WEATHER
Tonight: Mostly Clear
Wednesday: Increasing Cloud, Cooler

Victoria Times

TODAY'S NEWS TODAY
Classified 386-2121
News 382-3131

90th YEAR, No. 56 ★★ VICTORIA, B.C., TUESDAY, AUGUST 14, 1973 15 CENTS DAILY, 20 CENTS SATURDAY

'Band-Aid' Curbs Fan Outrage

Ferry Vote Friday

Two thousand B.C. Ferries employees will decide Friday at 5 a.m. whether to strike the government fleet.

Meetings have been called at all ferry terminals when members of the marine branch (unlicensed) of the B.C. Government Employees Union will hear reports from their executive on negotiations for a new agreement, which broke down last Friday.

Business agent Norman Thornber said the executive, which met for four hours Monday, will not be giving a specific recommendation, but it is "quite obvious what the decision will be."

He said reports the union is receiving from its members show "our people are solidly endorsing the action of their committee."

Asked if a work stoppage would come immediately, he said: "Yes, it would."

Representatives of the BCGEU's marine branch (licensed), meanwhile, were meeting B.C. Ferries officials in a negotiating meeting today. The licensed branch represents 400 officers and engineers.

The threat of a strike, however, has not caused a stampede of tourists off Vancouver Island, said B.C. Ferries traffic manager Bob Ellis.

A check with major terminals at mid-morning showed a line-up of close to one hour at Swartz Bay but only a few cars were being left behind at Departure Bay near Nanaimo.

On the mainland, traffic was waiting 1½ hours at Horseshoe Bay and an hour at Tsawwassen to get over to Vancouver Island and a spokesman at Horseshoe Bay expected the delays to grow during the day.

Thornber said "the key to the whole thing" is that the Civil Service Commission and the government are "very reluctant" to recognize the ferry fleet as a marine operation.

"They continually try to relate it to shore operations. Our situation is quite unique in the government service. This is what we are trying to achieve — recognition as a marine operation," he said.

One of the issues is payment for work on statutory holidays. The union wants time-and-one-half to be paid plus a day in lieu at straight-time pay. Transport Minister Bob Strachan has said that because other government employees work on statutory holidays, such a provision must be negotiated on a province-wide basis.

Thornber replied that just because others aren't getting what the ferry workers want doesn't mean the ferry workers shouldn't get it, or that other government workers "should be screwed out of it."

Most of the labor force looks upon statutory holidays as a long weekend but for ferry workers "it's organized confusion. We have to work the statutory holiday and doubly hard the day before and

Continued on Page 2



JUST OXEN-AROUND are these members of the RCMP taking part in 100th anniversary celebrations at the Canadian National Exhibition in Toronto. They are dressed in buckskins of pioneer days to re-enact the march of 1874 when police posts were established throughout the west.

LIQUOR RE-PRICING ORDERED HALTED

B.C. liquor stores have been ordered to stop increasing the price of products already in stock, Attorney-General Alex Macdonald said Monday.

Macdonald was commenting on a Vancouver report that some liquor outlets had liquor products on their shelves which had been re-priced upwards, with labels stuck on top of older labels.

Macdonald said B.C. Liquor Board general manager Bill Bruce informed him this was not board policy but had happened in some instances.

"So we sent a directive to all the stores so that they don't label old stock, purchased at a lower price, with a higher price," the attorney-general said.

Bombs Pound Till Deadline

Times News Services

PHNOM PENH — Fierce U.S. bombing rocked Phnom Penh for the last time today as warplanes blasted rebel forces surrounding the beleaguered capital in up-to-the-deadline raids.

Air controllers called in strike after strike on the city's defence perimeter from the big B-52 bombers, F-111 jet fighter-bombers and tactical aircraft that have flown intensified raids throughout the country for 160 consecutive days.

Night flares lit the sky around Phnom Penh searching out rebel concentrations. Where they were found, they were hit. With daylight, the air activity became intense. Windows and doors rattled as the whump of the bombs hit the outskirts in the hot sunshine.

The U.S. air war in Cambodia had less than 24 hours to go under a compromise agreement between President Nixon and Congress. The bombing must stop at 9 p.m. PDT tonight, or 11 a.m. Wednesday Cambodian time, and will spell the official end of U.S. military involvement throughout Southeast Asia.

It will be the first time since 1964 that the U.S. Air Force isn't bombing somewhere in Indo-China.

When the bombing ends, the Cambodian army of some 250,000 men, women and youths in their early teens will be on their own, supported from the air by the tiny Cambodian Air Force — a meager fleet of only about 40 obsolete prop-driven fighter-bombers that have none of the sophisticated equipment of U.S. warplanes.

Despite a warning Sunday from deposed Cambodian leader Prince Norodom Sihanouk that victory by his rebel forces in Cambodia is "already practically achieved" and that all foreigners should leave Phnom Penh, the U.S. embassy — largest in the capital with about 200 personnel — said it would stay.

In addition, a force of more than 200 foreign newsmen, television cameramen and photographers were sticking it out to see what happens after the bombing ends.

Since the cease-fire in Vietnam six months ago, the United States has dropped more than 240,000 tons of bombs on Cambodia compared to 160,000 tons of conventional bombs dropped on Japan in the Second World War.

The Pentagon estimates the air war in Cambodia and Laos cost about $442.8 million.

The total cost of the air war is difficult to calculate because the Pentagon has provided only piecemeal figures.

However, it was estimated last January that the total price in lost planes and bombs and rockets fired came then to about $16.5 billion. Aircraft fuel, spare parts and the cost of maintaining air

Continued on Page 2

REBELS TAKE OVER DETROIT PLANT

DETROIT (UPI) — Chrysler Corp.'s Mack Avenue stamping plant was shut down today after a fired worker allegedly attacked two security men with a pipe and about 300 workers seized control of the plant.

The workers said they would not leave the plant until a list of 11 demands were met.

Among the demands were that all workers fired in any disturbance be rehired and there be no disciplinary action against any workers taking part in the disturbance.

Several radical groups not affiliated with the workers were passing out socialist literature outside the plant early today.

It was the second "plant hijacking" by angry workers in three weeks. Two workers earlier occupied a power cage at Chrysler's Jefferson Avenue assembly plant, turned off the power to a feeder line and forced the company to fire a supervisor.

NEWS BRIEFS

$5 a Bushel For U.S. Wheat

MINNEAPOLIS (AP) — The first $5-a-bushel wheat trading in United States history occurred at the Minneapolis Grain Exchange today. Spring wheat for delivery in September reached a new high of $5.07 a bushel.

Trading sources said about a million bushels were sold in the opening flurry of trading.

Iran Accepted

WASHINGTON (AP) — Iran has been accepted as a member of the International Commission of Control and Supervision (ICCS) in South Vietnam.

Colorful Robber

VANCOUVER (CP) — A man with a purple and pink money bag and a gun took $2,281 from a Royal Bank branch here Monday. Police said the bandit was about 25, of slim build and six feet tall. He wore a mauve-pink shirt.

Gold Below $100

LONDON (UPI) — The price of gold dropped below $100 an ounce for the second consecutive day on the London bullion market and the U.S. dollar gained in Europe and in Tokyo. Gold first reached $100 an ounce last May and eventually reached $126.

Rail Parties Talking

MONTREAL (CP) — Both sides in the current rail dispute meet the federal mediator today to react to a proposal from him that he said Monday "certainly merits their attention."

If separate sessions go well, the mediator could call a joint meeting of the parties later in the day.

CP EARNINGS UP 72% TO $66.8M

MONTREAL (CP) — Canadian Pacific Ltd. reports net earnings of $66.8 million or 91 cents a share for the first six months of 1973, compared with $38.8 million or 51 cents for the corresponding period a year earlier — a 72-per-cent increase.

The company's trucking operations suffered a slight decline while revenue from shipping slipped $2.2 million, the company said in a statement.

Net railway earnings rose to $30.5 million from $22.9 million.

Bank Rate A Record In U.S.

WASHINGTON (AP) — The U.S. Federal Reserve Board Monday raised its discount rate to a record 7.5 per cent, a move the central bank said was designed to bring the rate into alignment with other short-term rates.

Even with the hike, the rate lags far behind most other money market interest rates.

And, Canadian bank lending rates will likely rise again within the next 60 days, says McLeod, Young, Weir and Co. Ltd., a Toronto investment firm.

In its latest money market letter, the firm says that despite the rise of one-half of one per cent in the Canadian prime rate to 8¼ per cent last week, the outlook for interest rates "remains pessimistic over the near term."

Times News Services

Leaders of both federal opposition parties reacted with outrage today at the "disappointingly thin" action taken by the federal government to curb the food-cost spiral and demanded the immediate recall of Parliament.

Premier Barrett said today the provincial government plans some course of action to combat the rising costs of food in light of Ottawa's "disappointing" response.

But Barrett would not be specific in saying what the government plans to do or how long it will be before the plans are revealed.

He criticized the federal government, saying it is "pointless" to restrict food export licensing without putting a clamp on exports themselves and that it would have been better to put money directly into the hands of pensioners "now, when they need it most."

New Democrat leader David Lewis dismissed the program as "disappointingly thin . . . extremely disappointing."

His caucus will meet next Monday to discuss whether to continue support of the minority government.

Conservative leader Robert Stanfield said the moves amount to "trying to fix broken legs with a Band-Aid without first setting the legs."

A general 90-day prices and incomes freeze is needed, he said.

Lewis said he is pleased by the export controls and by the increase in old-age pensions promised by a more frequent cost of living adjustment.

Both, he said, were ideas put forward by the NDP.

But the prime minister "should have had the courage" to recall Parliament to deal with food costs. The recall demand was echoed by Stanfield.

Tory House leader Gerald Baldwin called the program one of "calculated inertia" and renewed his party's stand for a temporary freeze on wages and prices.

"People want someone with strength at the helm to bring them through this psychological inflation," he said.

He did not put too much weight on Lewis' promise to think over his party's continued support of the government.

"I think he's quite comfortable in his parliamentary pew."

The government plan was merely "a Sermon on the Mount" and "of no substance," he concluded.

Thomas G. Bolton, president of Dominion Stores Ltd., said that during the last three weeks Dominion Stores has been advised of product cost advances by about 150 suppliers.

He also said net earnings for the company in the quarter ended June 16 increased to $2,847,000 or 34 cents a share from $1,480,000 and 18 cents in the first quarter a year ago.

Spokesmen for farm producers are not optimistic that the restrictions can ease the burden of rising prices for Canadian consumers.

Charles Munro, president of the Canadian Federation of Agriculture, said the measures fail to consider the effects of continuing railway strikes and heavy speculating in unregulated food commodity markets.

"The best way to cure the problem is to keep producers profitably producing," he said.

George Morris, president of the Canadian Cattlemen's Association, said the cabinet's export restrictions follow a recommendation made by cattlemen last week one the as-

Continued on Page 2

BEEF, PORK EXPORT BAN

OTTAWA (CP) — The government Monday imposed export controls on beef and pork and increased payments for those on fixed incomes.

But it rejected price controls, arguing that they could hurt production.

The cabinet met for six hours Monday, discussing inflated food prices and other matters and drafted a statement which proposes:

● Export controls on beef and pork, effective today. The controls will control export of prime table meats to any country, but will allow the export of poorer grades.

Alastair Gillespie, minister of industry, trade and commerce, said, however, that export licences will be granted to permit exports to traditional customers because the program is intended only to protect the Canadian market from being raided to make up for meat shortages in the United States.

● A toughened food prices review board to search out and make public examples of unwarranted price increases.

And, the government says, it is prepared to legislate against "profiteering."

● Old-age security and guaranteed income payments be increased five per cent, effective Oct. 1. The increase comes with a proposal for a cost of living adjustment every three months.

● A federal-provincial conference this fall to develop food policies.

The basic old-age security payment will be increased to $105.30 a month from $100 effective Oct. 1, under a proposal to make cost-of-living adjustments to old-age and guaranteed income supplement payments every three months instead of annually.

The old-age payments to couples also will be increased about five per cent, to $341.80. The monthly payments for the guaranteed income supplement will increase five per cent to $179.16.

Recipients probably won't receive the increases in their October cheques.

Parliament must approve the plan and it is not scheduled to meet until Oct. 15, but payments would be retroactive.

Job Growth Rate Slows

Times News Services

OTTAWA — Canada's steady growth in jobs slowed in July for the first time this year, Statistics Canada reported today.

The nation's unemployment also dropped last month, resuming this year's steady decline that was interrupted by a one-month drift upward in June.

The jobless rate dropped to 5.2 per cent in July from 5.3 per cent in June on a seasonally adjusted basis that accounts for expected fluctuations in the economy.

In British Columbia, the actual jobless rate declined from 6.1 to 5.9 per cent with the total out of work falling 2,000 to 59,000.

The total of Canadians at work rose 119,000 last month to 9,229,000, but since it usually rises more than that in July government statisticians figured it as a seasonally adjusted drop of about 90,000.

Without seasonal adjustment, the actual unemployment rate dropped to 4.8 per cent in July from 5.2 per cent in June.

On both bases, unemployment was considerably below last year's consistent figures of more than six per cent of the work force.

The total unemployed fell 3,000 to 941,000.

The 90,000 seasonally-adjusted drop in total employment in July was sharply up from June's barely noticeable decline of 14,000.

The slackening growth in jobs came after government action raising interest rates and cutting federal spending in an effort to slow the nation's sharp rise in living costs.

Whether Prime Minister Trudeau's latest anti-inflation move, curbing exports of cattle and hogs, will have any effect on employment won't become evident until later in the year.

Government policies to slow the economy are a traditional method of curbing inflation, but generally raise the problem of increasing unemployment as an unwanted result.

"On a seasonally adjusted basis, the employment level decreased in all regions," Statistics Canada said.

"The most substantial change was in Ontario, down 60,000, following an increase of about the same magnitude last month. The level in the Prairie region and Quebec also showed large decreases while the level in the Atlantic region and British Columbia declined slightly," the report added.

"The seasonally adjusted unemployment rate decreased in the Atlantic region, Quebec and British Columbia while it increased in the Prairie region," it said.

"The largest decline in the

Continued on Page 2

INDEX

	Page
Births, Deaths	20
Classified	20-28
Comics	19
Entertainment	15
Family News	17, 18
Finance	6, 7
Prairie News	29
Sports	10-12
TV, Radio	21

Water to Point Only in Crisis

The B.C. government will supply water to the U.S. community of Point Roberts only if there is a fire emergency or if there is danger of drinking supplies running short, Provincial Secretary Ernie Hall said today.

Hall was commenting on a request from Washington Governor Dan Evans, who said in a letter to Premier Barrett that the situation at the tiny community is "extremely critical."

The provincial secretary said B.C. wants to make sure that any provision of water supplies to Point Roberts does not jeopardize the workings of the International Joint Commission, which he said is studying the long-range problems of the 3,100-acre community, bordered on three sides by water and on the fourth by Canada. About 350 Americans and 850 Canadians live in the area.

Hall accused the community of "indiscriminate planning" and said it should not be the responsibility of the provincial government to look after support services for a community which is intended by some to grow to 15,000 people.

As for the Point Roberts' request that water be supplied by the municipality of Delta, Hall said: "There's no damn water in Delta and it's just not enough to ask our people to go without while other areas adjacent to it just go on with indiscriminate planning and these kind of fantastic development programs . . ."

A Vancouver-based development company — Pacific and Western Equities, Inc. — is attempting to amass land and get approval for a $200 million development that would cover more than 1,800 acres, roughly half of the Point Roberts land area.

The development would include a resort hotel, marina, golf course, horse stables, hiking trails, and housing for 15,000.

Harry Sames, chairman of the Point Roberts Water Board, said this would increase the water needs drastically. One solution, he said, would be to pipe water across Boundary Bay from the Blaine reservoir. The cost of such a pipeline, however, was estimated a year ago at upwards of $4 million, far beyond the money-raising capabilities of Point Roberts. If Pacific and Western footed most of the bill, it could be practical.

Apart from a fair bit of general opposition from Point Roberts residents — Canadian and American — who want to preserve a rural atmosphere, the main stumbling block facing the developers is 71-year-old Reno R. Reno, who owns a key 190 acres wanted for the proposed development.

Reno said Pacific and Western has offered him about $866,000 for the land, which would not include his waterfront home. He wants $5 million.

"I like to think my mother didn't raise any foolish children," he said.

Anti-Canadian placards greeted Canadians driving across the border on the weekend.

"Critical Emergency Water Shortage," said one sign. "Canadians Go Home," read another.

What Now for U.S. After Bloody Era?

By MURREY MARDER
Washington Post

WASHINGTON — A new set of bleak, indo-China realities will confront administration strategists after midnight tonight, Washington time.

After that hour, by act of Congress there is an absolute cutoff on the use of U.S. funds, old money or new, "to finance directly or indirectly combat activities by United States military forces in or over or from off the shore of North Vietnam, South Vietnam, Laos or Cambodia."

The law "is unmistakeably clear," administration officials agree, and "it will be complied with," they pledge. There will be no circuitous semantics, such as the euphemistic formula of "protective reaction" devised in the past, to justify military attacks as "defensive" responses to threats of enemy action, Congress has been told by Adm. Thomas Moorer, chairman of the Joint Chiefs of Staff.

And yet, no American official experienced in Indo-China is rash enough to guarantee that the last American shot in the Indo-China war will be only an echo of history by Wednesday morning.

For the United States by no means will be at the end of its tortuous road in Indo-China. After Wednesday the United States still will be massively involved in Indo-China with money, if not with troops or aircraft. Nearly $3-billion in continuing U.S. military and economic aid for the non-Communist regimes in South Vietnam, Laos and Cambodia is presently being sought by the administration from Congress for this 1974 fiscal year. To the Communist side, this is hostile support for its adversaries.

One immediate question, therefore, is whether Communist forces will respond in kind to the American ban on U.S. combat activities throughout Indo-China, where many thousands of American personnel will be present after Wednesday. Administration officials now can do little more than hope for Communist forbearance.

The larger American strategic dilemma in Indo-China is what will happen now to more than a decade's investment of blood, money and resulting national turmoil inside the United States, which spawned much of the Watergate virus in the nation's life, now that "the stick is gone" in Indo-China — the stick of American military power.

In his angry letter of Aug. 2 to the Democratic leadership of Congress, President Nixon, charging a rebellious Congress with "abandonment of a friend," pledged that "the end to the bombing in Cambodia does not signal an abdication of America's determination to work for a lasting peace in Indo-China. We will continue to provide all possible support permitted under the law."

The president stopped far short, however, of describing the total dimensions of the challenge that now faces his entire Indo-China strategy. Cambodia is not merely the last missing piece to be fitted into the Indo-China mosaic to produce a satisfactory result. Instead, it is the most glaring example of the incompleteness of the entire structure of "peace" in Indo-China.

By its grossly exaggerated claim that the Jan. 27 ceasefire in Vietnam represented "the end of the war" in Indo-China, the Nixon administration unwittingly encouraged its critics in Congress to treat its hyperbole as reality. The administration's hope was that the resulting withdrawal from Vietnam and the return of American prisoners of war would buy enough time from Congress to complete the U.S. military disengagement from all Indo-China without blatant exposure of the ambiguities of the Jan. 27 accord.

If all the Indo-Chinese participants in the war had gone along temporarily with the ambiguities in the Jan. 27 accord, the strategy might have succeeded, at least long enough for the United States to look upon Indo-China as an aching memory. But the time ran out before even the facade of the structure could be finished.

In South Vietnam the scramble began immediately on each warring side to seal off the other from the territory it occupied, or could grab. The South Vietnamese government of President Nguyen Van Thieu grabbed back the most, and dug in for prolonged struggle, assured of continuing U.S. military and economic aid.

There was only the most remote chance, at best, that the North Vietnamese and Viet Cong on one side, and Thieu's forces on the other, would seriously begin the process of "national reconciliation" they pledged in the Jan. 27 cease-fire accord. Presidential security adviser Henry Kissinger's public admonition published in January, 1969, when he wrote with candor before he entered the White House, projected the almost-insurmountable barrier: "It is beyond imagination that parties that have been murdering and betraying each other for 25 years could work together as a team giving joint instructions to the entire country."

South Vietnam, in consequence, has not been reconciled, it has been partitioned.

Communist forces are now literally colonizing the more sparsely populated sectors of South Vietnam which they control, while the Saigon government has reinforced its authority in the territory it dominates. The fighting has dropped to guerrilla-level, while each side recuperates from all-out warfare and replenishes its strength.

In Laos the pattern is somewhat more encouraging. The Laotians are no warrior race, nor even a race of normally hostile peoples. They have a tradition of accommodation, if let alone.

The cease-fire in Laos, proclaimed in February as an outgrowth of private talks between Kissinger and North Vietnam's Le Duc Tho during negotiations on the basic Vietnam cease-fire, set the stage for a division of political power in Laos on a 50-50 basis, in a coalition government. This apportionment of power, expected to be soon confirmed formally in the establishment of a coalition government, represents a major augmentation of power for the pro-Communist Pathet Lao, supported by North Vietnam.

Laos will be divided into two zones, with the Pathet Lao controlling the entire eastern portion of the nation, the sector most vital to North Vietnam, encompassing the Ho Chi Minh Trail network running down into South Vietnam and Cambodia.

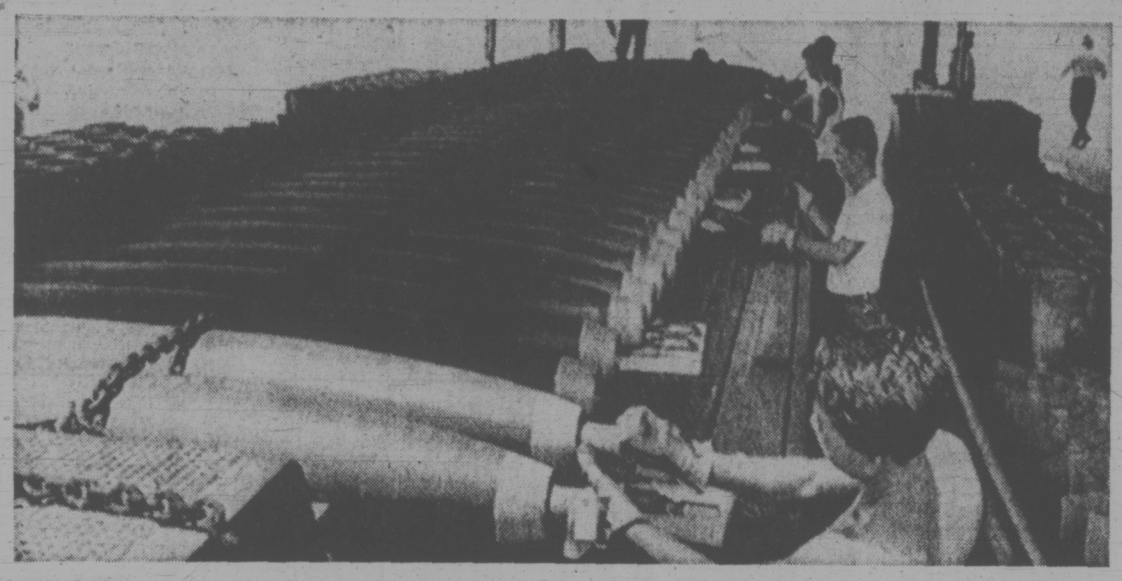
Communist forces, either of North Vietnam or its allies in each sector, control the entire spine of the Indo-China peninsula, as a result of the cease-fire agreements in South Vietnam and Laos.

Cambodia is a totally open flank on South Vietnam, lacking even the paper-thin barrier of a cease-fire agreement.

The forces of North Vietnam, astride the backbone of Indo-China, are in geographic position to strike anywhere in the area.

No matter what happens in the continuing struggle for control of Cambodia, a war in which the insurgents are indigenous Khmer Rouge, fighting with North Vietnamese military advice and logistic support, it appears totally improbable that there can be any settlement that will deprive North Vietnam of access to eastern Cambodia, site of the "sanctuary" bases adjoining South Vietnam.

Even if the North Vietnamese are obliged to remove their troops from eastern Laos and eastern Cambodia — which is what the Jan. 27 Vietnam cease-fire agreement calls for — North Vietnam seems assured of friendly allies to allow it later reentry to the military critical sectors adjacent to South Vietnam.



Ground crews fuse bombs in Thailand for last-minute intense raids on Cambodia

JOBLESS DOWN

Continued from Page 1

rate occurred in Quebec down four-tenths of one per cent following a substantial increase of eight-tenths the previous month," Statistics Canada said.

"The rate remained about the same in Ontario up one-tenth of one per cent," the report said.

Students between the ages of 14 and 24 benefited most from the increased employment, according to Statistics Canada.

In July, 1972, 9.4 per cent of students between the ages of 14 and 24 looking for work were unemployed. In July 1973, 5.8 per cent of the students were out of work although the number looking for jobs remained as high at 45.8 per cent.

For those students between 14 and 19 the situation was vastly improved this summer. In July 1972, 10 per cent of them were jobless while in July 1973, 5.3 per cent were unemployed.

Agnew to Comply

WASHINGTON (UPI) — Vice-President Spiro Agnew's attorneys arranged a meeting with federal prosecutors today and a spokesman for Agnew suggested the vice-president may turn over his personal records and financial data voluntarily.

Gunning Quitting Politics To Allow Time for Travel

Saanich Ald. Edith Gunning has given notice of retirement from municipal office.

The veteran of nearly eight years on council will not seek the mayor's mantle in November and will not be an aldermanic candidate for a further two-year term.

Just returned from an extended tour of Europe, Mrs. Gunning said she and her husband plan more travel.

"We always planned that we would do some travelling and we'd better do it now before we have to use a cane.

"There are many things we want to do and I couldn't give my wholehearted effort to being mayor," she said.

Being alderman has been a full-time job and she would consider the mayoralty the same way, Mrs. Gunning added.

Ald. Frank Waring is the only announced candidate for mayor, but two other members of council are interested.

Ald. William Campbell said he would reserve a decision until he is sure of Mayor Hugh Curtis' position, while Ald. Alan Newberry is away from the city and could not be reached for comment.

Mayor Curtis said last winter he would not seek another term as mayor, but qualified this by saying he would have an announcement to make about his political future. This was expected before week's end.

One outsider, former candidate Bud Mesher, also has expressed some interest in the mayoralty race and wants time to think about it.

CURBS 'DISAPPOINTING'

Continued from Page 1

sociation finds most distasteful.

The cattlemen are opposed to restrictions by government, but "if they had to commit that sin at all, the government should at least step lightly," he said.

"They should leave the whole market alone," he added.

"They haven't got enough fingers to plug the dike."

Any benefits gained now by export restrictions will be lost unless some move is made to restrict export of feeder cattle — the cattle feedlots buy to fatten for slaughter, he said.

"Those people down in Ottawa better get some cowboys down to talk to them," said Morris.

"This is no business for lawyers."

However, A. J. Child president of Burns Food said beef prices will stabilize or even drop due to the export controls.

"I don't think prices will return to what they were two or three weeks ago," he added.

The export restrictions apply to live cattle and hogs and fresh, chilled and frozen beef and pork.

They are expected to be lifted when the price freeze on beef is removed next month in the United States.

The decision to restrict export of pork surprised him since pork is traditionally shipped to the U.S. on a regular basis, Child said.

"The same thing has been happening with pork prices as with beef prices but actually we have a pork surplus now."

E. A. Chisholm, president of Western Stock Growers Association predicted an 8 to 10 cent drop in cattle prices and estimated that prices to the consumer could fall 15 to 18 cents a pound.

"I don't like this sort of interference from the government, but I can understand that Trudeau is in a bit of a corner," he said.

Dobson Lea, president of Unifarm, said the controls will further disadvantage western producers who export more livestock to the U.S. than do their eastern counterparts.

Restricted exports could jeopardize continuing trade and tariff negotiations with the U.S. at a time when western producers were hoping for an opening of the international market, not a tightening of it, he said.

The controls were labelled ineffective for the consumer and downright harmful to the producer by British Columbia Cattlemen's association president Henry Blajowski.

"I believe the prices have already stabilized. They were going to start to go down soon no matter what the government did," he said.

The controls might ruin the producers' relations with United States buyers if contracts are cancelled in the export restrictions, he added.

In Winnipeg, no cattle were traded at Union Stockyards this morning because of uncertainty about the export controls and in Edmonton trading was suspended at the public livestock yards today, pending clarification of the market following the restrictions.

Trading was also suspended in Saskatchewan's two stockyards; on the Toronto and Calgary markets, which remained open, prices slumped sharply and no slaughter cattle were offered for sale.

Hog prices in Edmonton and Calgary dropped about $5 a hundredweight on the Alberta Hog Producers Marketing Board, which remained open.

VICTORIA GLASS
EVERYTHING IN GLASS
360 BAY
388-4311 — 388-4141

What this country needs is a truly good $100 Suit!
Watch Out!
It's coming. See Wednesday Times and Thursday Colonist.
BRITISH IMPORTERS
631 Yates St.

. . . BOMBING

Continued from Page 1

and ground crews in Southeast Asia added billions more.

The U.S. will keep its air armada stationed in Thailand after the bombing ends. Pentagon sources said the idea is to keep the Cambodian insurgents worried the U.S. air force might take after them again.

U.S. air force cargo planes will continue to fly military aid into Cambodia and reconnaissance aircraft still will fly over the country to photograph battlefields and supply lines. They may be fired at or even shot down, but Pentagon spokesman Jerry Friedheim said Monday the planes will be unarmed and unable to retaliate.

However, Friedheim left open the possibility that if any planes are shot down the Pentagon might ask Congress to change the law which bans "combat activities" so as to allow the air force to fly retaliatory strikes.

Meanwhile, a rebel soldier who defected to the Cambodian government side said today six months of intense U.S. bombing in Cambodia has inflicted little damage on Communist troops.

The defector, Hean Chit, 29, rallied to the government side July 23. The Cambodian high command presented him today at a news conference.

Chit said that while he was in command of more than 6,000 Communist insurgents, he took his orders directly from North Vietnamese advisers.

Asked about the effectiveness of American bombing, he said that out of 10 U.S. air strikes, bombs killed only three or four of his men.

He said he received training in Hanoi on how to avoid the U.S. bombs and seek protection should the strikes hit his positions.

. . . FERRIES

Continued from Page 1

after. Statutory holidays are no picnic for us."

Thornber said the ferry union agrees with the government that the work year should be 243.5 working days, or 1,948 hours, but say that this should include the statutory holidays.

The government says not, he said, "because they recognize 250 working days for the rest of the civil service."

Thornber also said there are other major areas of disagreement, including the general wage increase and a wage adjustment for stockmen and ticket agents.

He said the ferry union is perpared to recognize parity between B.C. Ferries and an "acceptable coast shipping average."

The B.C. Ferries offer, which has been rejected by unlicensed employees, also included a 12.5 per cent wage differential on vessels where a 12-hour shift is worked, up from nine per cent; overtime to be taken in either premium rate wages or premium rate time off; increase in "dirty money" for some employees; additional workers to be provided where necessary to ensure meal breaks may be taken on a regular basis; overtime to be paid in half-hour increments instead of 15 minutes; and specialized benefits for specific trade groups.

Strachan, who has declined public comment since negotiations collapsed last Friday, said just over a week ago that B.C. Ferries management "has gone about as far as it can go in meeting immediate job problems and wage requests of ferry workers."

The threatened strike, if it occurs, could strand on the mainland many delegates to the annual convention of the Agriculture Institute of Canada.

About 1,200 were expected to arrive in Victoria this weekend for the convention running from Sunday to Thursday. Many families will be travelling in recreational vehicles and a ferry strike would "wreak havoc," convention chairman Wayne Wickens said Monday.

the weather

Showers which reached the north coast overnight will spread slowly inland and southward during the day and reach central Vancouver Island by midnight. A weather system accompanied by showers will continue southeastward through the province on Wednesday with the showers spreading to the lower mainland during the afternoon. A few showers will persist in all regions behind the disturbance. The cooling trend will continue.

DOMINION PUBLIC WEATHER OFFICE

5 A.M. FORECASTS

Valid Until Midnight Wednesday

Greater Victoria — Small craft warning continued for Juan de Fuca Strait. Today, sunny. Fresh westerly winds at times. Wednesday, mostly cloudy. A few showers beginning in the afternoon. Highs both days near 70. Lows tonight 50 to 55.

Lower Mainland, East Vancouver Island: Today, sunny. Wednesday, mostly cloudy with showers beginning in the afternoon. Highs both days, near 70. Lows tonight, 50 to 55.

North and West Vancouver Island: Today, a few sunny periods except mostly sunny inland. Wednesday, cloudy with a few showers. Highs both days, near 60 except about 70 inland.

TEMPERATURES

	Max.	Min.	Precip.
Yesterday			
Victoria	69	54	—
Normal	68	53	—
One Year Ago			
Victoria	66	51	—
Across the Continent			
Halifax	80	58	.05
Montreal	79	65	—
Ottawa	77	64	—
Toronto	79	57	—
North Bay	75	61	—
Churchill	77	55	—
The Pas	89	63	—
Thunder Bay	74	48	—
Kenora	73	54	—
Winnipeg	78	57	—
Regina	91	67	—
Saskatoon	95	55	.01
Prince Albert	93	57	—
Medicine Hat	88	55	—
Lethbridge	93	62	—
Calgary	85	53	—
Edmonton	84	52	.01
Penticton	94	53	—
Cranbrook	86	55	—
Castlegar	92	55	—
Vancouver	77	53	—
Prince Rupert	60	53	.49
Prince George	76	46	—
Mackenzie	74	48	—
Kamloops	96	61	—
Revelstoke	92	54	—
Blue River	90	48	—
Fort Nelson	72	52	—
Peace River	75	46	—
Whitehorse	52	39	.14
Fort St. John	76	51	—

U.S. Temperatures: Chicago 84, 69; Seattle 75, 55; Spokane 91, 62; Portland 81, 56; San Francisco 73, 51; Los Angeles 77, 64.

World Temperatures: Rome 63, 88; Paris 66, 90; London 61, 82; Berlin 50, 77; Amsterdam 57, 79; Brussels 59, 86; Madrid 68, 93; Moscow 61, 70; Stockholm 59, 75; Tokyo 81, 90.

CITY'S WEATHER RECORD

Sunshine Aug.	143.3 hrs.
Last Aug.	166.7 hrs.
Normal (30 years)	128.5 hrs.
Sunshine, 1973	1,655.3 hrs.
Last Year	1,505.8 hrs.
Normal (30 years)	1,543.4 hrs.
Precipitation, Aug.	trace
Last Aug.	—
Normal (30 years)	.25 ins.
Precipitation, 1973	6.18 ins.
Last Year	17.95 ins.
Normal (30-years)	12.92 ins.

SUNRISE, SUNSET

(Pacific Daylight Time)

Sunrise 06:07 Sunset 20:29

TIDES AT VICTORIA HARBOR
(Tides listed are Pacific Standard Time)

	Time	Ht. Ft.	Time	Ht. Ft.	Time	Ht. Ft.	Time	Ht. Ft.
	H.M.		H.M.		H.M.		H.M.	
14	01.50	7.7	09.05	2.2	16.35	7.1	21.20	6.0
15	02.30	7.4	09.40	2.6	16.30	7.3	22.05	5.3
16	03.30	7.1	10.10	3.2	16.50	7.5	22.55	4.6
17	04.25	6.7	10.40	3.9	17.25	7.8	23.40	4.0
18	05.30	6.3	11.10	4.7	17.55	8.0		
19	00.40	3.3	06.55	6.0	11.40	5.5	18.10	8.2
20	01.35	2.7	18.30	8.4				
21	02.40	2.2	19.00	8.6				
22	03.50	1.7	19.50	8.7				
23	04.50	1.3	14.40	7.6	16.00	7.6	20.40	8.7

TIDES AT FULFORD HARBOUR
(Tides listed are Pacific Standard Time)

	H.M. Time	Ft.	H.M. Time	Ft.	H.M. Time	Ft.	H.M. Time	Ft.
14	03.55	9.5	10.45	2.8	18.30	10.5	23.40	7.5
15	04.35	9.3	11.15	3.3	18.35	10.5		
16	00.15	6.6	05.35	9.0	11.45	4.1	18.45	10.6
17	00.55	5.8	06.40	8.8	12.25	5.0	19.05	10.6
18	01.35	4.9	07.45	8.6	13.00	6.0	19.25	10.6
19	02.25	4.1	09.05	8.5	13.40	7.0	19.55	10.6
20	03.10	3.3	10.55	8.7	14.25	8.0	20.15	10.5
21	04.05	2.8	12.35	9.1	15.25	8.8	20.55	10.4
22	05.05	2.3	14.00	9.6	17.05	9.3	21.50	10.3
23	06.05	1.9	15.05	10.1	18.50	9.4	22.50	10.2

New Hemoraids for hemorrhoids.
When you're suffering, you really need help.



In suppositories and cream, sold only by your pharmacist.

Two way action to do one job well.
New Hemoraids' anaesthetic relieves pain and irritation quickly, relaxing muscular tension so natural healing can take place. Meantime, the rich cream gently soothes and lubricates irritated tissues.

An anaesthetic to relieve pain and itch fast.
New Hemoraids' water-soluble anaesthetic—Diperodon Hydrochloride—easily spreads long-lasting relief directly into sore tissues by combining with natural, protective body moisture. This helps Hemoraids' smooth cream to effectively coat the irritated area. Pain and itch are quickly relieved.

A soothing cream to heal sore tissues quickly.
New Hemoraids carries its anaesthetic in a soft-textured cream which can be spread over the most sensitive tissues without additional discomfort. And this soothing, cooling cream, in itself, has valuable healing properties. In suppository form, Hemoraids melts quickly and easily, becoming a gentle, healing cream.

New Hemoraids: help when you really need it.

1821 COOK ST. Mais 385-2435
FURNITURE and APPLIANCES
SIDEWALK SALE
FRIDAY 9 A.M. 'TIL MIDNIGHT, SATURDAY 9 TO 5:30
2 Days Only
★ FREE ★ TEENBURGERS FRENCH FRIES And a regular Root Beer from A & W Drive-In (Value $1.40) to the First 50 Customers
★ FREE ★ ICE CREAM Compliments PALM DAIRIES
★ FREE ★ PEPSI COLA
LOOK FOR THE MANY UNADVERTISED SPECIALS. THEY ARE TERRIFIC!
COME JOIN THE FUN! FURNITURE, APPLIANCES, STEREOS, TVs

NIXON READIES DEFENCE

Times News Services

WASHINGTON — President Nixon will proclaim his innocence of any wrongdoing in the Watergate affair in a report to the nation Wednesday or Thursday, White House aides said today.

The only concession Nixon will make, they said, is that in "hindsight" he should have paid more heed to the warning signals he received about the cover-up months ago and kept a closer eye on White House officials acting in his name.

Meanwhile, former presidential aide John Ehrlichman believes the thousands of letters he has received show a public backlash rising against the Senate Watergate hearings.

"The letters are terribly critical, not only of individuals on the committee but committee conduct on the whole," he said.

Snags Hit Doria Salvage

FAIRHAVEN, Mass. (UPI) — More problems have beset an underwater expedition which hoped to salvage riches from the sunken liner Andrea Doria and its success appears in jeopardy.

Two former navy aquanauts were forced Monday to delay their attempt to penetrate the purser's office of the ship, which rests 250 feet below the surface of the Atlantic Ocean, because a cable became entangled and broke.

Repairing the one-and-a-half-inch steel cord will interrupt salvage operations for an undetermined amount of time, according to crewmen on the support ship Narragansett.

ON LEAVE

One support diver, David Lejeun of Philadelphia, said the salvage expedition probably will be discontinued by Thursday whether or not valuables can be recovered by them.

Many participants are on leave from the navy and have to return later this week, he said.

In an effort to speed up the expedition, a third diver, Robert Hollis of Hayward, Calif., joined the team of Donald Rodocker and Christopher Delucchi, both of San Diego, at the ocean bottom Monday, where they are living in an underwater habitat.

The trio are trying to recover some $1.1 million in cash and almost as much in jewelery, art objects and other valuables — most of which are believed still in the purser's office.

The Andrea Doria sunk July 26, 1956, after it collided with the Swedish vessel Stockholm. All previous attempts to salvage valuables from the wreck have failed.

CHOPPY SEAS

Lejeun noted that the weather is expected to turn seas choppy in future weeks, and make salvage work increasingly difficult.

Bob Coffey, another diver aboard the Narragansett, said Rodocker and Delucchi were in the process of cutting into the purser's office Monday when a cord attached to a torch they were using to cut away two steel doors was moved by ocean currents and wrapped around an artificial forward funnel on the vessel.

"It will only take about a half hour to repair once we get it up," Coffey said.

"But the job is clearing it and bringing it up. It's still tangled."

Coffey said morale was "still super," despite the fact that "we've had so many problems, we're getting used to it."

The venture already is almost two weeks behind schedule, with much of the difficulty resulting from mechanical problems and weather.

Some $250,000 reportedly has been spent so far on the expedition.



BROTHERLY LOVE is shown by five-year-old Myron Young of Kingston, Ont., when the time came for big brother Floyd, aged nine, to come home from camp and Floyd's backpack seemed more weighty than one fellow's shoulders should bear.

Dean 'Stalled Vesco Probe'

Times News Service

NEW YORK — The Securities and Exchange Commission was about to accuse financier Robert Vesco, a secret contributor to President Nixon's re-election campaign, of illegal business dealings last year when the agency was asked to delay its probe by John Dean, federal prosecutors said Monday.

Dean is not under indictment in the case.

The government said he did what he was told to do by former attorney-general John Mitchell, and is listed only as a "co-conspirator" to defendants Mitchell and former commerce secretary Maurice Stans.

The two are charged with perjury, conspiracy and obstructing justice in the matter. Their trial is set to begin Sept. 11.

A document filed by U.S. attorneys Monday — a "bill of particulars" — says Vesco, who has also been charged but has fled the country, secretly gave $200,000 to re-election campaign officials in April of 1972 in exchange for efforts by Mitchell and Stans to get the SEC to leave him alone.

The government also says the $200,000 may have been used to pay convicted Watergate burglar G. Gordon Liddy and other Watergate characters, implying the money could have been used to finance the break-in into the Democratic headquarters and its aftermath.

Meanwhile, settlement of an anti-trust action against ITT, illegal campaign contributions by corporations, extortion by federal officials, conspiracy and obstruction of justice will be investigated by a second Watergate grand jury that was empaneled here Monday.

Chief Judge John J. Sirica told the 14 women and 9 men who will consider evidence of official corruption in the next 18 months that, the "prosecution of infamous crimes" and the protection of individuals from facing trial on "charges not well-founded" is up to them.

The new federal panel had been requested last month by Archibald Cox, the Watergate special prosecutor.

Before they were sworn in, Sirica told the jurors the investigation "may last — there is no way of knowing — as long as 18 months."

'Pensions' Urged For B.C. Farmers

The British Columbia Federation of Agriculture has recommended that the provincial government create a pension plan for farmers, including an interim plan to compensate farmers selling land devalued by the Land Commission Act.

In a brief presented Monday to Agriculture Minister Dave Stupich, the 9,000-member federation said farmers taking a loss on agricultural land because of the act should be repaid by the government through a system of annual payments.

The loss would be determined by the difference between the selling price of the land and its value on Jan. 1, 1972, Valuation Day for capital gains tax purposes, plus an inflation factor.

The act requires that farm land be preserved for agricultural purposes, unless a change is approved by the cabinet or the B.C. Land Commission.

When it was passed at the spring session of the legislature, protesting farmers argued they had endured years of hard work on low incomes in anticipation of living in retirement on the proceeds of their land, often worth more for non-agricultural purposes.

Calling for a "transitory" pension plan to compensate such farmers, the federation brief said:

"Any difference between the established sale price and the up-dated Jan. 1, 1972 value would be regarded as a fully-funded pension, to be drawn out as an annuity style pension on terms and conditions agreed to by the individual, but within a framework established by the government."

The federation said this should apply regardless of who the land was sold to, although the farmer should be required to first offer it for sale to the land commission.

As for a permanent pension plan, the federation called for a voluntary plan with as much flexibility as possible, adding that farmers view the concept "with some uneasiness" because of what they may be required to give up in exchange for it.

"We would be the first to reject any plan which placed an unecumbrance of any type on our property in exchange for a pension plan," the federation said.

Federation manager Richard Stocks said the recommendation was drafted in response to a request from Premier Barrett, who asked in meetings during the Land Act controversy whether a pension plan was desired by farmers.

More research is needed to determine whether the majority of farmers favor a pension plan, Stocks said, adding it will likely be debated at length at federation convention in November.

He described the current recommendation as a general suggestion for the government to consider.

The federation also called for a provincially-administered income stabilization program, terming the Federal Agriculture Stabilization Act "completely inadequate to cope with the problem, especially in relation to B.C. costs."

The government should establish a "negotiating mechanism" as a vehicle for setting prices based on the costs of agricultural production which would be used at the option of a commodity group.

"Producers would contribute a percentage of their income when prices surpassed the negotiated minimums and the government would match those contributions," the brief said.

When prices fell below the negotiated minimum, producers would be compensated for the difference "with direct payments from the stabilization fund.

Any deficits that might occur in the fund would be the responsibility of the provincial government."

BOY STABBED BY STRANGER

PORT ALBERNI — An eight-year-old Ontario boy was stabbed in the back with a butcher knife in the lobby of the Beaufort Hotel Monday afternoon by a man he had never seen beffore.

RCMP had a Port Alberni man in custody Monday night but said today no charges have been laid.

The boy was visiting relatives with his family and was treated and released from the West Coast General Hospital. The stab wound was not serious.

Police said a man picked up the knife in the kitchen of the hotel then ran into the lobby where the boy was sitting. The man dragged the boy off the chair and stabbed him in the back.

Police would not release the boy's name.

STRIKE CLOSES FIRM

NANAIMO — Hooker Chemicals Limited closed Monday after the Pulp and Paper Workers of Canada, Local 8, went on strike.

Fifteen union members voted unanimously Friday to reject the company's offer of a 52-cent-an-hour wage increase for machine workers and 39 cents for utility workers.

They want parity with workers at the company's North Vancouver plant, where the employees are members of the Oil, Chemical and Atomic Workers International Union.

In Nanaimo, machine operators are paid $5.11 an hour, 55 cents less than North Vancouver, and utility workers are paid $4.30 an hour, 45 cents less than North Vancouver.

Company manager Newton Hopkins said no talks are scheduled.

MOVE UP
IN BUSINESS AND GOVERNMENT

Become an RIA (Registered Industrial Accountant), the new breed of professional management accountant, at the centre of the management and accounting action. RIA's move ahead in business, industry and government because they know how to make facts and figures work. Mostly as chief accountants, controllers and financial managers.
If you have a high school education or better, you can move ahead while you enjoy a good salary, interesting work and job security . . . while you learn in the evenings to become an RIA, with professional status and recognition. Find out for yourself. Ask around. Or ask us for free literature on the RIA educational program. You'll soon discover that it's a very good investment — for now and for your professional future.

VC
TO: Society of Industrial Accountants of B.C.
207-850 West Hastings Street,
Vancouver 1, B.C.
Phone: 687-5891
Sir. Please send me full information about the RIA Educational Program for Management Accountants.
MR.
MRS.
MISS.....
ADDRESS.....PROV.....TEL.....
CITY.....

FOR LOCAL INFORMATION
W. Leslie Read 386-3771
J. Vern Gibson 388-5121

the professional management accountant
REGISTERED INDUSTRIAL ACCOUNTANT
THE SOCIETY OF INDUSTRIAL ACCOUNTANTS

This could be your last chance to own an apartment by the ocean, right on Beach Drive and within walking distance of the world famous Oak Bay Marina and Restaurant, the Windsor Park rose gardens and just about anything else you could want at the Oak Bay Village.

Yes, there will be resales on Oak Bay. But one thing is almost certain . . . You'll pay a lot more for it than a new one of your choice at the ROYAL ALEXANDRA.

So, it stands to reason, if you're remotely interested in having a place on Oak Bay it would be worth your while to come see the ROYAL ALEXANDRA.

Almost every extra luxury has been provided . . . like a sauna, a therapeutic pool, exercise pavilion, hobby room, recreation lounge, underground parking with owner operated electronically controlled gates.

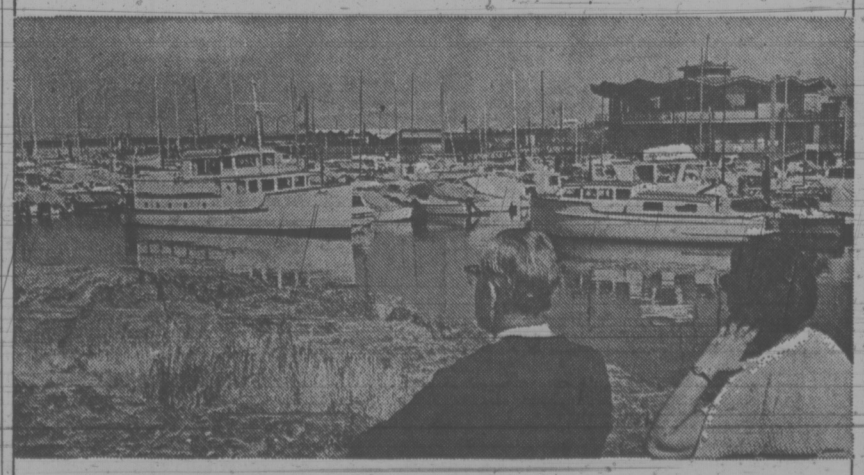
Each apartment is larger and more luxuriously appointed than you would expect at these prices.

If you've ever wanted a place on Oak Bay now is the time to get it before they're all gone.

1 bedroom apartments from $28,000 up.

2 bedroom apartments from $32,800 up.

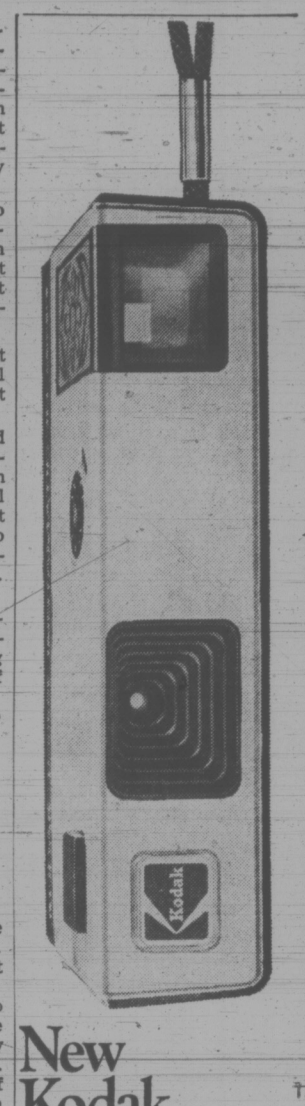
Get yourself a piece of oak bay
Before it's all gone



GUARANTEED TRADE PLAN:
IF WE DON'T SELL YOUR HOME
IN 60 DAYS WE'LL BUY IT.

The Royal Alexandra

Address: 1450 Beach Drive,
OPEN HOURS: noon to 8 p.m. everyday



New Kodak pocket Instamatic® 10 camera.

It's a little more little but a whole lot more fun. You get drop-in loading, fast, simple operation, and big, beautiful 3½" x 4½" color prints.

Less than $30.

Price subject to change without notice.

YOU CAN CARRY IT ANYWHERE



"Kodak products are available at . . ."

F. W. Woolworth Co. Ltd.
1200 Douglas St.
388-6216

EATON'S
382-7141

Woodward's
MAYFAIR
386-3322

Victoria Times

TUESDAY, AUGUST 14, 1973

GORDON BELL, Managing Editor | STUART UNDERHILL, Publisher | BRIAN TOBIN, Editor

If You Can't Fight It, Join It

There are two basic means by which the impact of inflation can be countered. One is to correct the causes or at least the results of inflation and so ease its effects, particularly on people of modest or low incomes. The other is to accept inflation as part of the environment and try to keep up with it by subsidies to its victims. The federal government has in general taken the second route. By means of additions to the national pension plans and extra welfare payments to cope with the depreciating dollar, it will try to ease the weight of inflation and make it easier to live with.

The federal government has several other ameliorative items in its program, but the general philosphy appears to be that inflation cannot be combated on the national level with any degree of success — Finance Minister Turner holds that the attack must be international — and so the next best thing is to try to keep pace with it, at least in part. This, of course, is inflationary in itself; it is akin to building higher and higher bulwarks on a boat, the weight of which makes the hull sink lower and lower in the water.

It is a political solution, rather than a financial or economic one, but in the absence of any acceptable and proven cure for inflation, what is a government to do? No other party in Canada has come up with a successful-sounding solution; no other government in any western country has crowned its anti-inflationary efforts, if any, with success.

The difficulty of finding a solution lies in the fact that there are scores of causes of inflation, from the dog-and-tail-chasing of wages and prices to the current trend in extra profit-taking, the soaring expenditures of governments, the modern demand of consumers to have more and better material satisfactions, the understandable determination of Worker A to be paid as much as Worker B even though the value of his production — his contribution to the whole economy — may be much less, the current psychology of buy-now-pay-later, the general intra-action of a world economy that is changing, reaching out, speeding up and becoming more complex each year.

Wage and price controls have been rejected by the Trudeau government. They are an obvious first thought, since they are the interface with which producers and consumers are most familiar. But, except in the emergency of wartime, when patriotism and an expected short term of application make such controls acceptable to the public, they have not proved more than a temporary palliative. The cure must lie deeper than surface treatment: we have not yet found the economic cobalt pellet which seeks out and destroys the hidden cancer.

The present federal plan is neither bandage nor cure: the puffing citizen is merely told that, while the government cannot prevent his having to run to keep up with costs, it will give him an extra ration of oxygen to help him continue. He may not be grateful, but he's still breathing.

A Drop for the U.S. Bucket

In an age of emotional nationalism it is understandable that Delta municipal officials passed the buck to the provincial government when the drought stricken U.S. community of Point Roberts asked for Canadian water to alleviate their shortage. Since the six-square-mile American peninsula can only be reached from the U.S. by boat or over three Canadian highways, it was natural for the community to look to Canada to help out in a crisis.

But by the time Washington Governor Dan Evans made a direct appeal to Premier Barrett Friday the Point Roberts water board had already acted and was having water trucked in from Blaine, Washington, 23 miles distant.

That might have been the end of the problem. But Point Roberts water commissioners passed resolutions last week asking Blaine to cut off water to the B.C. municipality of Surrey, including a border park area containing the Peace Arch, a symbol of U.S.-Canadian friendship. They also threatened to cut off water to Canadian residents on Point Roberts.

In view of the proposed retaliation most Canadians and Americans will hope that Ottawa and Washington will handle future international differences rather than the water commissioners in either country. From the Canadian point of view, selling water, any water, to the U.S. is fraught with long-range implications. If we export a little water to Point Roberts now, why couldn't we send a lot more to Spokane later? The precedent would have been established. Nor is it any secret that Canada's unpolluted water resources have long been the envy of the U.S. A gallon or two now might mean a river or a lake later.

That does not mean, however, that we should be so churlish as to refuse a neighbor in need. The Barrett government is considering emergency water supplies for the community which would be a better solution than round-the-clock water deliveries from Blaine. But the provincial government should get an air-tight understanding that "temporary" won't become "permanent."

Learn the Rules for Grants

In turning down financing for two arts projects last week Saanich council risked being tarred with the philistine label. But Mayor Hugh Curtis' disappointment with grant requests that dribble in during the year is understandable.

Municipal budgets are allocated in the Spring and that is the time when organizations should deliver their pleas. Supplicants, such as Open Space, who turn up in the summer with unaudited statements can count on short shrift from cost-conscious politicans. Nor will the casual approach help their causes. Municipal council will be better disposed towards a local group that knows the time, place and manner in which to present its proposals. Many grant applications —including rock festivals—may be deserving calls on the taxpayers' money but councils should not be blamed for turning down sloppy presentations.

CHARLES BARTLETT

A Teacher at the Top

WASHINGTON — Responsible sources report that Henry Kissinger will climb later this month to a plateau of foreign policy power John Foster Dulles never attained.

Kissinger is in line to become Secretary of State without relinquishing his present role as Mr. Nixon's adviser on foreign policy. He will thus preside over the department's machinery while he keeps his proximity to the President's ear. His hammerlock on foreign policy will be tighter than ever.

This is close to the role John Foster Dulles had in mind for himself when Dwight Eisenhower was inaugurated. He wanted to stay near the President in the White House and run his department by remote control. But this arrangement was judged impractical, so Dulles made way for a series of able national security advisers: Robert Cutler, Gordon Gray and William Jackson.

Burden for Deputies

Kissinger has no administrative skill to assist his prospects of presiding successfully over the intricate machinery of the National Security Council while he represents the 25,000 employees of the State Department. He has no zeal for administration, so the aplomb with which he wears two hats will depend on the quality of his deputies. His NSC operation was organizationally chaotic until Gen. Alexander Haig put it in order.

He will bring an initial boost in morale to the State Department where he will have a chance to soften the chagrin of the career service over its exclusion from the councils where policy is made. Kissinger is not, however, noted for exuding magnanimity and trust toward subordinates, so the exhilaration of the desk officers may be short-lived.

But he will bring a measure of relief to the experts and specialists in the department who have been frustrated by Secretary William Rogers's lack of interest in the conceptual side of foreign policy.



HENRY KISSINGER
. . . measure of relief

It is not clear why Rogers stayed this long or why he is leaving now. He seems to have been sustained by a sense that the President, not Kissinger, was the mainspring of the administration's foreign policy and to have been content to serve on Mr. Nixon's terms in a historic period of change. He was roughly treated by Kissinger and he suffered the treatment out of regard for Mr. Nixon.

But the passive aspect of Rogers's posture was demoralizing to the department and while he obviously enjoyed some facets of his role, it was not for him, as it had been for Dean Rusk, an encompassing way of life. It always seemed likely he would leave before the end of eight years and he may have decided the moment was ripe after he rejected the President's request last May that he join the White House staff to manage the Watergate defence.

Dual Roles

Kissinger works well with the new Secretary of Defence, James Schlesinger, and while there will be contradiction in his dual roles of policy maker and policy co-ordinator, he will probably continue to be skillful at the co-ordinating role. He can shrink the NSC staff, swollen to over 100 persons, and rely more heavily on NSC meetings at which all views can be heard.

The Kissinger emergence will greatly please the Congressional committees which have long desired closer dealings with the man at the heart of the foreign policy process. Kissinger has propitiated this mood with irregular, background sessions but he will be obliged, as Secretary, to respond to formal calls from the Hill while he jealously guards, as a presidential adviser, the confidentiality of that relationship.

The great gain for Congress and the nation may be the chance to hear more clearly Kissinger's brilliance in expounding the aims and background of foreign policy. The country needs help in puzzling out its role in the world and it would be hard to find a more compelling teacher.

Copyright 1973 Field Enterprises, Inc.



". . . the only things that are still cheap as ever are Lewis' promises . . ."

LETTERS FROM OUR READERS

What Is It?

Jack Scott has done it again. (That Military Budget — Why Not in Sewage — August 3, 1973.)

Mr. Scott confuses me. What is he advocating? Taking his points in the order stated, is it:

1. More doctors in training in B.C.? 2. Officers to wear uniform in Ottawa at all times? (Really, Jack, I'm surprised at your being hooked by that chestnut). 3. Soldiers throwing live grenades at each other? 4. A yacht mooring? 5. Super-sewage for all of Canada? 6. Scholarships for boys and girls from underdeveloped countries? (Whew, quite a list for one column). 7. Or, referring to a previous column, is it a park Mr. Scott wants? If so, he could take the parks committee to task for failing to recommend the acquisition of two quarter-section parcels in East Sooke offered by the province to the regional district. 8. Or is it, specifically, Royal Roads Mr. Scott wants for a park? Surely it is well known that the grounds of Royal Roads are open to the public (and maintained at no cost to local governments).

Perhaps Mr. Scott simply desires the total abolition of the Armed Forces of Canada.

Come out in the open, Jack, and tell us what you are after. Then I'll know whether to support you or challenge you. —K. R. Crombie, Ex-Royal Roads, 250 Oswego.

Ownership

Seldom have I felt such shame and bitterness, as a Canadian, to read the article by James Eayrs, "A test case on land", and also the reported campaign by two of our chartered banks in New York to the effect that they were there to "sell Canada."

Here in B.C. although we have stopped the sale of Crown Land to foreigners no prohibition is placed on Canadians selling prime water and lake frontage to foreigners.

Of course my feeling is that water-frontage should not be bartered even to Canadians as I feel that access to our sea and lake frontage should be the right of all. Surely this is our birthright and is not for cheap barter for the "quick buck".

Eire or Southern Ireland had this same problem with Germans buying up large tracts of water-frontage but that government had the guts to pass legislation prohibiting such sales. However apparently neither our federal nor any of our provincial governments have the nerve to pass such legislation, for fear they might step on the toes of the FEW who are making the "quick buck" out of such sales, with a lasting detriment to the generations who will follow us in this very beautiful and blessed land.

Of course the trouble is the apathy of the average Canadian who cares little about the future if he has it "good" in his life-time. It is most disappointing and distressing. However those Canadians who do feel like myself should express their views to their MPs and MLAs and perhaps one of these days, if it is not already too late, some action will be taken. — M. P. B. Wrixon, 1680 Poplar Ave.

Modest Proposal

Your August 4 publication had two articles that should have been printed in conjunction with one another.

One told the tale of how our shopkeepers are stuffing our money into their pockets blaming everything and everyone but themselves for the rising cost of eating. The other article described how Mohammed Daud of Afghanistan used to teach greedy shopkeepers a lesson by nailing their ears to the wall, and one errant baker was said to have been baked in his own oven!

It is so refreshing to know that somewhere in this exploited world there is at least one spot where greedy men receive such appropriate attention.

How would a grocer's or butcher's prices look if a policeman and an official carpenter complete with hammer and two nails could drop in any day? Then there's the matter of the baker who had visions of qualifying for a warm reception in his own oven.

I suggest that a pair of pierced pork purveyors, or a brace of broiled bakers, would do far more for the cost spiral than any of our contemporary governmental edicts.

The "bakers' dozen" came into being because the bakers of that day were terrified of breaking the original consumer protection laws that happened to be rather ferocious. How regrettable it is that the good old days of severe punishment of over-pricing seem to have gone for ever.

By the way, just how does one nail both a man's ears to the same wall? We should know . . . just in case. — John Addicott, 3119 Glasgow St.

Postal Service

Thursday a friend in Victoria mailed me a letter, postmarked at 9:00 p.m. and delivered at 10:00 a.m. Friday. Some critics of the Post Office may sniff, "So what else is new?" I see this as only one example of the excellent service provided by Canada's Post Office Department. Its rules and procedures are simple and practical, its delivery prompt, and its employees courteous, patient and efficient.

As a recent, landed immigrant from



'Excellent Service'

San Francisco, I note several Canadian postal rates somewhat lower than similar charges in the United States, e.g.: postage on a one-ounce, air-mail letter for delivery overseas costs 42 cents if mailed in the U.S., but only 15 cents if mailed in Canada; the same letter for delivery in the U.S. or Canada costs 11 cents if mailed in the U.S., but only 10 cents in Canada. You save time and money by not printing a separate series of air mail stamps. You are able to print the principal mailing instructions for Canadian, American, and international delivery on both sides of a 16x24 inch sheet in English and French; similar English-only directions in the U.S. occupy two separate booklets.

Within the city you have only three basic collection times, which are indicated by the type of mailbox or by the stripes theron. Americans at home must scrutinize the printed or written card on each mailbox to learn when collections are scheduled.

While postal problems in a smaller city and less populous (though larger) country are probably simpler, and machine-sorting less widespread here, certainly Canada and Victoria are to be congratulated on their efficient streamlining of postal operations. — C. Crittenden, 503-890 Heywood Ave.

Palatable Portion

In your issue of August 7, unlike Marie Antoinette (who provided a solution to the problems of the day), Premier Barrett exhorted us: "Don't buy meat. That's the only way to do something about it." No doubt he practises what he preaches!

In another part of the same issue, Dr. Joseph Haegert very timely comes up with the logical answer: "A batch of beetles or a slug or slugs or even grubs found in logs can provide that much-needed protein . . ." There's more of similar mouth-watering suggestions: "a palatable portion of garter snake," not to mention a delicacy such as pigweed, and tea made from pine, spruce or hemlock needles. But Dr. Haegert fails to mention that besides providing the necessary nutriment the makings are free, thus saving the cost of filet Mignon and the like.

These are exciting times in which we live, are they not? — Cyril J. Lewis, 548 Dallas Rd.

None Better

I wonder if those who advocate a change in our system of government here in Canada, are taking a good hard look at the situation in the U.S.A. right now.

As a result of the Watergate situation, the president could be impeached, and if the allegations against the vice-president are substantiated, the Americans could find themselves without a head of state. I realize they have the machinery to deal with such a situation, but I understand it is quite complicated and leaves much to be desired.

Under our Canadian system we have the good fortune to have a non-elected head of state, who under such circumstances has the powers to act quickly, and in a short space of time we would have an election.

I consider our own system far superior to the American one, and those that want to change it should in my opinion take a second look. Our system is by no means perfect, and may have its equals in this world, but one thing is certain there is no better system anywhere. — Harold Morton.

Better Way

Despite benefits achieved in times past by strikes we should now have a good hard look at industrial strife in relation to the nation as a whole. In other days a struggle between an employer and his men was usually settled reasonably because the company would rather pay up than close up and the union dare not press its demands to the point of putting the owner out of business.

Today, with supply and demand no longer a dominant factor in our economy, there are no such restraints. This is particularly true where a governing body is the employer and what is called free collective bargaining sometimes becomes unrestricted collective blackmail. mail.

The plain truth is that the country can no longer afford massive strikes with their destructive effect on the whole economy and some other means must be found to settle such disputes. People generally are sick and tired of strikes, so for the sake of labor as well as management something must be done before it is too late. — F. L. P. Anderson, 217-1900 Mayfair Drive.

60 YEARS AGO

From the Times of August 14, 1913

Fearing that trouble might be precipitated if they attempted to land at Nanaimo, two hundred militiamen who were ordered up from Victoria were put ashore at 8:30 this morning at Departure Bay, five miles from the main wharf of the coal city. No strikers were in sight and before nine o'clock the uniformed men bearing arms were marching into Nanaimo. The mob which last night fought and burned at Extension, fifteen miles distant, did not return to Nanaimo and no trouble is looked for in the city this morning. The shooting last night at Extension shows it does not pay to loiter around the striking mob or terrified strikebreakers.

VICTORIA TIMES, established 1884, is published every afternoon except Sunday by the Times Publishers, Limited, 2631 Douglas Street, Victoria, B.C. Second class mail registration No. 0625. All undelivered copies and notices of change of address to be sent to the above address. The Canadian Press is exclusively entitled to reprint the local news published herein.

'Growing Our Own Food Is a Christian Duty'

UNITED CHURCH OBSERVER

One thing this country needs is a rush back to victory gardens a la wartime. There are theological, ecological, psychological, nutritional and economic reasons why we should dig up the back yard and plant vegetables, throw out the barbecue and start a compost heap, and maybe even turn the swimming pool into a fish pond to grow carp.

Some will complain right away that this is just not economical. If a lawyer can collect $50 an hour and a doctor more and a crane operator a little less, then most of us ought to be worth two or three dollars an hour or so. So wouldn't it be better to buy our spinach in cans?

It's possible to prove, we suspect, that growing a garden in the back yard will net one about 25c an hour. One of our city friends retired to a suburb some time ago where he gave up golf and religion to become a gardening addict. After several years and hundreds of quarts of DDT, etc., he confessed his first apples had cost him $2.50 apiece. So he sold his place for three times what he paid for it and returned to an apartment, golf and church. Making a lot of money on land speculation is, in our judgment, morally inferior to growing good food and cultivating the soil.

Growing a garden is, according to our old-fashioned theology, a godly activity. We believe it is in keeping with the will of God to replenish the earth, that it's sinful to throw potato peelings and banana skins into the garbage and pile huge garbage dumps in the suburbs.

And it is wicked for this effluent generation to flush those riches derived from the soil into sewage systems to pollute the rivers and lakes and eventually the seas.

Long before the discovery of the theology of ecology, our rural parents were practising what pollution preachers now preach. It has taken some time but among many, in church and out, and especially in the young, a religious conscience has developed on this sort of thing and it is beginning to prick us all.

Take the Pierre Berton family and their huge garden at Kleinberg, Ont. for example. (Well, Mrs. Berton says, "When you come to weed it, it's huge.") Pierre can afford to buy fruit and vegetables to feed his clan, but the Bertons' numerous youngsters and guests like good food, fresh, and Pierre, in addition to being a shrewd businessman, has taught his children to believe he is the second-best chef in the world. So they grow much of their own food. In mid-June of this year they were consuming quantities of lettuce, radish and even lamb's quarters, which other people call a weed. Two of the children have become vegetarians.

Further, a Berton youngster would be taken to the woodshed if caught throwing an egg shell or a used carrot into the garbage. Mrs. B. boasts she has only half a bag a week to be trucked away. Half the Kleinberg community is recycling things and making it difficult for Torontonians looking for places to pile their enormous waste. The Berton compost heap is tenderly nourished and replenished.

We flew low over North Sydney, N.S., recently and stared down appalled at rows of neat little houses and nice backyards and not a cabbage patch in the lot. On another occasion, we walked through the high weeds of Port Simpson, B.C., to the store where they were selling some wilted carrots from Vancouver and we were informed, "Our (native) people aren't gardeners."

That's no kind of talk for Christians. Caring for the soil, preserving natural wealth, growing food for others, are Christian duties; and eating fresh fruit and vegetables is a Christian privilege.

We have to confess that we have been a bit disappointed to learn from seed merchants, however, that there has been no significant increase yet in the sale of packages of vegetable seeds. Our informant told us that bulk sales of seeds had increased substantially, and he amplified by reporting that purchasers of bulk seed are planting truck gardens outside the cities, and city people, instead of digging up the back yard, go out to the country to pick their own fresh vegetables. He says that there is a significant increase in sale of seeds to apartment dwellers. Apparently they grow vegetables and fruit on the balconies. "But that's just hobby stuff," our seed man said.

Outside European cities — we think of Copenhagen and Berlin — there are thousands of rented garden plots. City people ride their bicycles out to spend an evening or a weekend planting, cultivating and harvesting. It's their cottage at the lake, their membership in the golf club, their walk in the park.

It is beginning to develop outside our big cities; and we hope and predict the trend will grow.



We need more backyard gardens

Sports Writers Turn It Into War

By ROLAND HUNTFORD
London Observer

Sport has become the playground of the sociologists. One of them has now advanced the thesis that sports journalists, almost single-handed, are responsible for aggression on the field and violence on the terraces.

Gunter Pilz, a West German sociologist working at the Swiss Federal College of Physical Culture at Magglingen, claims that sports journalists have conferred on sport greater significance than it deserves. And that they create sensation and advance the cause of nationalism with malice aforethought.

"Thus," he writes, "sporting events which ought to promote the friendship and integration of the nations have been converted into extra wars. These war-like sublimations get the upper hand, particularly when former wartime enemies are concerned." He cites as evidence a report in The Times of London on the football match between West Germany and the Soviet Union in the 1966 World Cup.

This report, according to Herr Pilz, resembled an account of an engagement between "heavy battleships." He find distasteful The Times man's writing about "the spirit of Stalingrad."

In general, alleges Herr Pilz, the mass media regard international events as political manifestations of national honor rather than purely sporting occurrences. They serve "as revenge for previous disgrace, since in the last analysis, anything that leads to victory is justified. Existing prejudices and animosities are magnified, transferred to both active sportsmen and spectators and in consequence affect their behaviour .... Sports reporting only too often transfers political hostility to the playing field."

The sports journalist, says Herr Pilz, is conditioned by the basic monotony of the events he has to cover. Consequently, he has to create sensation, in sheer self-defence.

"As a result," writes Herr Pilz, "sports reports not infrequently resemble cheap Wild West tales or medieval epics."

Allied to this, he claims, is the domination of television on sports today. "Sporting events," he writes, "are managed to suit TV, and stadia are built with the same end in view."

Herr Pilz also suggests that playbacks and slow-motion repeats magnify existing confrontations between, for instance, referees and players, or referees and spectators. He takes as an example the disputed goal in the 1966 World Cup final between Britain and West Germany at Wembley. "Day in and day out, there were attempts to prove with stills, slow motion, etc, that the ball never crossed the line. In consequence, the German newspapers wrote about the betrayal of Wembley, and the effect of this campaign was that emotions of the fans were kept at boiling point, and fanaticism was nurtured."

Herr Pilz sums up: "The mass media have turned their reporting into a manipulation of the emotions. They are the kind of emotions that make fanatics out of players and spectators, turning stadia into battlefields. The more the mass media succeed in emotionally rousing players and spectators the greater the danger of negative, aggressive reactions on the part of both."

Oil Industry Applied 'Grease' for Alaska Pipeline

By WILLIAM V. SHANNON

In 1967 the Atlantic Richfield Company discovered a major oil field on the northern edge of Alaska.

When President-elect Nixon was forming his administration in December, 1968, important oilmen stressed to him the importance of appointing as Secretary of the Interior someone who would be sympathetic to the prompt development of the Alaskan oilfield. One of their spokesmen was Robert O. Anderson, chairman of Atlantic Richfield and Republican national committeeman for New Mexico.

Who better to be secretary of the interior than Anderson's long-time friend and Alaska's governor, Walter J. Hickel, a development-minded millionaire businessman?

Hickel proved to be a better secretary than conservationists initially feared but he was and remains an ardent advocate of an Alaskan oil pipeline. So is his successor, former G.O.P. National Chairman Rogers Morton.

In Sept., 1969, the state of Alaska auctioned off the oil rights, most of them going to Atlantic Richfield and two partners. These companies then formed a pipeline company to build an 800-mile pipeline across Alaska to the port of Valdez from where the oil would be transported in tankers to the American West Coast.

There is, however, an alternative route. It would run southeastward through Canada and connect with existing pipelines to Chicago and the Middle West. There are advantages and disadvantages to both routes.

My own view, and that of most conservationists, is that the Canadian route would be preferable because it would eliminate the possibility of tanker accidents in the waters of Puget Sound and California. Even a few tanker mishaps each year would, the Interior Department concedes, spill 125,000 or more barrels into the Pacific. Since the world's oceans are already gravely menaced by oil spills, this additional pollution is an ecological risk to be avoided if at all possible.

The oil companies naturally prefer the Alaska route because it means that they would have to deal with only one government instead of two. Why should the industry mess around with Ottawa when it has a friend like Richard Nixon in the White House?

The Nixon Administration has worked unceasingly to smooth the way for the Alaskan route and choke off the environmentalist pressure for consideration of the Canadian alternative. The big obstacle has been the National Environmental Policy Act, which required the Interior Department to prepare a statement showing that it had considered every alternative and chosen the one with the least environmentally damaging impact.

Political appointees in Interior made no secret of the fact that their task was to draw up an impact statement that supported the Alaskan route but was plausible enough to stand up in court. When the conservationists sued, the court ruled in their favor on the narrow issue of the width of the pipeline's right-of-way. It reserved decision on the Canadian alternative.



Pipe awaiting Alaska go-ahead

Sen. Henry Jackson (D—Wash) then introduced a bill to permit a wider right-of-way. It was, he insisted, purely technical legislation and not a vehicle for a substantive discussion of the Alaskan or Canadian routes.

But this proved only a ruse to obfuscate the real purpose. Once this bill reached the floor, the two Alaskan senators offered the crucial amendment to forbid a judicial review.

The Nixon administration, crippled though it is by Watergate, rallied for a major lobbying effort in behalf of the amendment. Jackson, the author of the Environmental Policy Act, voted against but did not work against the amendment.

The White House and the oil lobbyists brought intense pressure. No one knows how many campaign contributions and other favors were offered, but the Senate cloakrooms were awash with rumors. Vice-President Agnew, to borrow Max Beerbohm's phrase, made one of "his rare, rather awful visits" to the Senate chamber and cast the vote that broke the tie and carried the amendment.

The lobbyists, as one of them expressed it, then "put a blowtorch" to House Speaker Carl Albert of oil-rich Oklahoma. Under Speaker Albert's prodding, the House Interior Committee rushed the bill to the floor.

On the Thursday night, the House approved the amendment, 221 to 198, and the bill carried.

As the vote on the amendment neared, a letter from President Nixon was read in the House. Pleading "the unique circumstances surrounding this issue," the President wrote "that this action cannot properly be construed as a precedent for other exemptions from full judicial reviews under the National Environmental Policy Act."

Perhaps the circumstances are "unique." Perhaps only big oil could mass the political strength to tear this gaping hole in the environmental law and block court review.

But as the Charles Colson memorandum has shown how the Nixon Administration settled the I.T. & T. antitrust case on political grounds, a full, judicial inquiry into the conversations and internal documents of the State Department, Interior Department, and the White House might well find that the Administration never considered the Alaskan pipeline issue on its merits. Now we may never know.

New York Times

Victims for a Cause



RUSSELL BAKER

What an exquisite 20th-century horror to find yourself caught in the net of some noble cause that needs an innocent victim.

Perhaps you are en route to Zurich to visit Aunt Eulalie when a hero of Palestinian nationalism leaps into the airplane aisle, grenade in hand, and announces that you must go sit in the deserts of Araby for the sake of a cause so magnificent that he would happily die for it.

More likely, you are stalled in a traffic clog three miles square. You know now that you will never be able to keep the date that might have saved the only true love of your life. And why? Because some perfectly decent working stiffs who control traffic through the tunnel ahead are slowing everything to a crawl for the unassailable purpose of raising their living standards.

★ ★ ★

Was there ever a time when so many noble causes required so many innocent victims?

Teachers, for the splendid purpose of raising the pay and, therefore, the dignity of teaching, require thousands of children who can be closed out of the schoolhouse. Idealistic Latin guerrillas require a supply of Yankee hired hands to be kidnapped.

The British workingman needs millions of Londoners to shiver when the winter power is shut down, in the altogether justifiable cause of improving the workingman's pay. In New York, hospital patients are needed, so that removal of their gall bladders can be delayed in the worthy cause of better working conditions for hospital help.

It is a time when all the best people feel they are contributing to human progress by making life miserable for everybody else.

Governments, of course, have always taken this attitude. "We are making life intolerable for a lot of people who can't understand why," governments have always said. "But we want those people to know that our cause is noble."

Governments call it war.

Most of us can probably count on being innocent victims, sooner or later, of the wars we now all wage against each other. How shall we respond? It is never good to protest, to say, "But why me?" It does not matter that you haven't a remote idea where Palestine is or who refuses to give the tunnel workers a square deal.

To people leading noble causes, though you be innocent of their particular grievance, you must be guilty of something. It is best, when trapped in the innocent-victim role, to relax and feel guilty. (As a general rule, it is always sound, in any situation, in America, in the present age, to feel guilty.)

★ ★ ★

It is vital not to lose one's temper. Victims as a class in western society are invariably either ludicrous or contemptible under the best of circumstances. The fellow who breaks his leg on a banana peel is absurd. The murder victim is commonly tried by his killer's lawyer on charges of having deserved to be murdered long before justice finally took its course.

Innocent victims of a noble cause can expect no more sympathy. Consider the innocent victim of the labor slowdown at the tunnel, the man who was to meet with the one real love of his life.

Because of this noble cause at the tunnel, he will arrive two hours late for the assignation. The woman he loves will have concluded that he has rejected her and will have boarded a jet for Zurich with the other man in her life, doubtless an embezzler. Our stalled suitor might, in a more sensible world, reasonably be expected to express ill will towards the altogether decent chaps who clogged the tunnel.

Nothing could be more unwise. Neighbors and colleagues, proud of their liberal outlook on human progress, would think him a selfish whiner, perhaps a reactionary, certainly a comic figure. Even more persuasive, however, would be our subject's sure knowledge that an angry denunciation of the good cause that had ruined him would make him despise himself as a narrow, illiberal spirit.

★ ★ ★

The woman he loved, and whom he now has lost, would surely never have loved him at all, he can be certain, had he been the kind of man who took a churlish attitude about being shanghaied for a great cause.

Will the woman he loved and her Zurich-bound embezzler be hijacked over the Bay of Biscay and flown to a desert in Araby to have their brains fried in a great cause? I do not think so. I think the Palestinian nationalists who planned to hijack the plane were also caught in the traffic jam at the tunnel and missed the flight.

Did they harbor vicious feelings against the tunnel workers? Of course not. They knew that someday they would have the tunnel workers in a plane on a desert in Araby, at which time they would not want the tunnel workers to harbor vicious feelings toward them.

Today's innocent victim is usually tomorrow's noble victimizer of innocents, who, of course, are bound to be guilty of something.

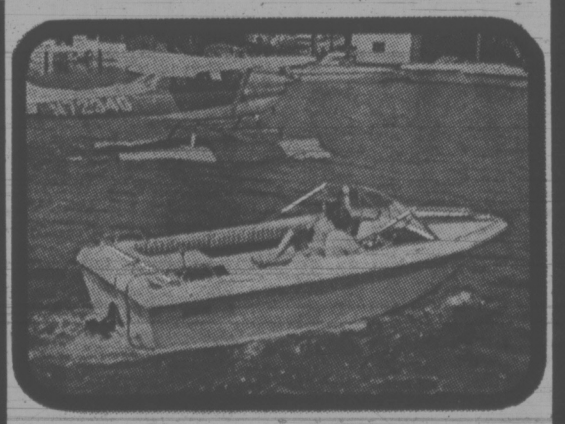
New York Times

DON'T BE LEFT OUT!

THE REINELLS ARE MOVING FAST

THERE'S STILL A GOOD SELECTION

DON'T WAIT!!



REINELL RV 1710 1-0 POWER!

Plenty of walk around room and storage space on this sleek convertible. Full canvas top is standard, big gas tank, walk-through windshield. Your choice of 140 MERC, 130 VOLVO, 120 OMC, 1-0 Power, plus a choice of colored hulls and interiors.

LOOK AT THIS SELECTION

RV 1700's RV 1710's RT 1760's RV 1810's RT 1860's RV 1900's RV 1910's RV 2030's RV 2200's RV 2250's RV 2270's RV 2500's

TRADES WELCOME

We'll take used boats, trailers, outboards, cars, bikes, furniture, musical instruments. Try your trade.

REINELL CLEARANCE

VANCOUVER ISLAND'S ONLY EXCLUSIVE DEALER

WORLD OF PLEASURE

WESTPORT OFFICE 656-5434

WORLD OF PLEASURE HONDA..

DISCOUNT$

Demos to Clear!!

Big Discounts on our selected demo bikes. We have the full range of HONDA models. Save by buying our Showroom Display and road demonstrators. Some have very low mileage, some a few more, but they're all virtually new HONDAS! SAVE NOW!

TRADES WELCOME

Trades are needed desperately. We must maintain our excellent selection of used bikes as demand is high. We'll pay you the best ever price now on your trade to a new HONDA.

EASY

Just select your new HONDA, and leave the details to us. We'll match those payments to suit your budget . . . NO PAYMENTS 'TIL NOV.

INSTANT CREDIT

SAVE ON BIKE ACCESSORIES

Too numerous to list. Drop in and check out our selection.

FREE PEPSI!

COLD

Help yourself

Pearson World of Pleasure Ltd. DL1516

HONDA Motorcycles • EZ LOADER Trailers • HARLEY DAVIDSON Golf Cars • SANGSTER Boats • YAMAHA Outboards • PRINCECRAFT Boats • BERKLEY Jets • CHRYSLER Outboards • ROADRUNNER Trailers • REINELL Boats • WAUKESHAW Inboadr/Outboards • MARINE Brokerage • MERCRUISER Inboard/Outboards • Automobiles • VOLVO Inboard/Outboards • Marine Motor Service • Ski Boats • Parts Division • Used Boats • Marine Accessories • Used Motorcycles • Used Outboards • Norton Motorcycles.

3388 DOUGLAS

386-8424 – 382-2222

WE'RE OPEN 9 a.m.-9 p.m. Sat. 'til 6

Next to Clare Anderson's Red Lion

TORONTO MARKET TRADING

In addition to Canadian Press stock reports, bond and mutual fund prices, market quotations also are supplied by the following firms or agencies: Investment Dealers' Association of Canada, Richardson Securities, Royal Bank of Canada, Pemberton Securities, A. E. Ames & Co., Annett Mackay Ltd., Bongard Leslie & Co. Ltd., and Vancouver Stock Exchange.

Distributed by CP

Toronto Stock Exchange—Aug. 14

Complete tabulation of Tuesday transactions. Quotations in cents unless marked $. z—Odd lot, xd—Ex-dividend, xr—Ex-rights, xw—Ex-warrants. Net change is from previous board-lot closing sale.

Stock	Sales	High	Low	Close	Net Ch'ge
A—B					
Abitibi	6312	$12½	12⅛	12⅛	
Abitbi 7½p	z5	$49	49	49	
Acme Gas	1000	14	14	14	
Acres Ltd	820	$14	13¾	13¾	— ¼
Acres A pr	z5	$43¾	43¾	43¾	
Acres wt	705	215	215	215	
Advocate	800	125	125	125	+ 3
Agnico E	2500	465	445	450	—20
Agra Ind	400	$9⅞	9¾	9¾	— ¼
Ahed M	600	165	150	165	—35
Akaitcho	1000	105	105	105	— 5
Albanp	16000	112	109	109	— 2
Alt East G	2500	810	800	800	
Alta Gas A	3445	$12	11⅞	12	
Alta G C p	35	$71½	71½	71½	— ⅜
Alta Nat	360	$19¾	19⅜	19⅜	— ⅜
Alcan	14389	$32⅛	31½	31½	— ⅞
Alcan pr	125	$27	27	27	
Algo Cent	3225	$15¼	15	15¼	+ ⅞
Algoma St	3015	$18¾	18¼	18¼	— ⅜
Algon	z48	485	475	485	
Algong pr	z48	425	425	425	
Allarco Dv	600	$6⅜	6¼	6¼	— ⅛
Alliance B	1000	$8⅞	8⅞	8⅞	— ⅛
Alminex	2205	700	690	690	—10
Alpa Ind	300	$9	9	9	— ¼
Alum 4½ p	25	$36½	36½	36½	
Am Larder	1000	73	73	73	+ 2
A Quasar P	600	$13	13	13	+ ½
Andres W	500	$31½	31½	31½	— ¼
Anglo-cn	450	$13¾	13¾	13¾	— ⅛
Anglo-c pr	z25	$20⅜	20⅜	20⅜	
Ang Ruyn	5600	125	123	125	
Ang U Dev	700	105	105	105	+ 3
Anthes B p	z10	$70¼	70¼	70¼	
Anthes C p	z10	$70¼	70¼	70¼	
Aquitaine	3700	$22⅞	22¾	22¾	
Argosy	z260	22	22	22	
Argus	z45	$18½	18½	18½	
Argus C pr	185	$12½	12½	12½	— ⅞
Argus 260 p	75	$34	34	34	
Asamera	2309	$10¾	10⅜	10⅜	— ¼
Asbestos	920	$16½	16¼	16½	
Ashland C	650	$13¼	13⅛	13⅞	— ⅜
Ashland I	800	$26	26	26	— 2
Atco Ind	1550	$12⅜	12	12⅜	+ ⅜
Auto Hard	100	$10¾	10¾	10¾	+ ¼
Avoca M	2000	105	105	105	
Bad Boy	300	$15½	15⅛	15½	+ ¼
Banister C	500	$23⅜	23	23⅜	+ ⅞
Bankeno	500	690	675	675	—25
Bk Mtl	59916	$18⅞	17¾	17¾	— ⅜
Bank N S	3426	$34	33½	33¾	— ⅞
B Cdn Nat	z30	$17⅞	17⅛	17⅞	
Barbr-En	100	$34	34	34	— 1
Barex	z100	6½	6½	6½	
Baton	200	$11¼	11	11¼	
BBeavr Eng	350	$5¾	5¾	5¾	+ ¼
Becker B p	300	$6¼	6¼	6¼	+ ¼
Belding L	100	$9	9	9	
Belding w	1000	42	40	42	— 8
Bell Canad	6622	$40⅞	40½	40⅞	+ ⅛
Bell A pr	375	$45¼	45	45¼	
Bell B pr	875	$46¼	46	46	— ¼
Bell Knit	1500	270	250	250	+10
Betim	600	$16½	16¼	16¼	— ⅛
Big Nama	2000	15	15	15	— 4
Bl Hawk	1000	69	69	69	+ 1
Blackwod A	200	$6	6	6	— ¼
lock rBoBs	2650	285	280	280	—10
Bombrder	100	365	365	365	
Bonanza I	100	155	155	155	— 4
Bpurny Ex	2915	70	70	70	
Bovis Cor	5300	225	220	220	—15
Bowater	z53	375	375	375	
Bow Valy	3365	$34½	33½	33½	— ½
BP Can	19606	$16⅜	15¾	16	— ½
Bralor Res	700	230	225	225	— 5
Bramalea	3000	485	475	485	—10
Brameda	z400	66	63	63	
Brascan	4024	$17⅜	17½	17½	
Brenda M	4000	775	760	770	—10
Bright A	475	$20½	20	20	+ ¼
Brinco	4552	$5¾	5½	5¾	+ ¼
Br Am Bnk	200	$17¾	17½	17¾	
BC Forest	515	$19½	19⅜	19⅜	— ¼
BC Frest p	100	$39½	39½	39½	
BC Pack B	115	$44	44	44	
BC Sugar	250	$19¼	19	19	— ¼
BC Phone	258	$52	51⅝	52	+ ¼
BCPh 5.15	100	$62½	62½	62½	— ½
BCPh 5¾ p	50	$72	71	72	+ 2
BCPh 6.80	z50	$21¾	21¾	21¾	
BCP 7.04 p	100	$22½	22½	22½	— ½
Broul R	4170	42	42	42	— 1
Brunswk	8375	490	480	485	
Budd Auto	365	$14⅛	14⅛	14⅞	
Budd A w	125	825	825	825	
Burns Fds	600	$16⅞	16¾	16¾	— ⅞
Bushnell	z50	$10¾	10¾	10¾	
C—E					
Cad Dev	200	$12⅝	12⅝	12⅝	+ ⅞
CAE Ind	190	$10⅜	10⅜	10⅜	— ⅛
Cal Pow	995	$23½	23	23	— ½
Cal P 4 p	195	$55	55	55	
Cal P 4½ p	105	$62	62	62	— 2
Cal P 5.40 p	z30	$91½	88	91½	
Calmor IB	2000	58	58	58	
Calvrt Dis	100	275	275	275	—15
Calvert	5000	19	19	19	+ ½
Cam Mine	z200	14½	14½	14½	
Cambridg	z50	$15	15	15	
Camfl	27175	710	675	705	—10
Cam Chib	2200	720	700	700	—10
Camp RL	515	$49¾	47½	48	— 5
Campeau	2035	$7¾	7½	7⅝	— ⅛
Can Cem L	1115	$14½	14¼	14½	
C Cem L p	200	$18¾	18⅝	18⅝	— ⅛
C Geother	3052	165	155	165	
Can Malt A	300	$28¾	28¾	28¾	— ⅛
C Nor West	3800	785	760	760	—30
Can Perm	2305	$18⅞	18	18	
CS Pete	3125	450	445	445	— 5
CS Pete w	2000	91	91	91	1
C Tung	28728	254	240	254	20
+C Bonanza	1500	161	160	160	— 1
Cdn Brew	8655	410	400	405	
C Brew Ap	300	$24½	24½	24½	
C Brew Bp	185	$29¼	29	29	
C Cablesy	666	$16⅜	16⅞	16⅛	— ⅛
C Cable w	1330	380	365	380	10 +
Cdn Can A	1300	$9⅞	9	9⅞	+ 1⅜
Cdn Cel	3420	$5¼	5⅞	5¼	+ ⅞
Cdn Equty	z50	$13¼	13¼	13¼	
C Ex Gas	1000	335	430	330	
CGE pr	50	$25½	25½	25½	
CG Sec A	500	$18	18	18	+ ¾
C Homestd	3000	725	715	725	— 5
C Homest p	z50	$10½	10½	10½	
C Hydr	1200	$8¼	8¼	8¼	— ¼
C Hydr pr	100	$13¾	13¾	13¾	— ¼
C Im B	11747	$30¾	30	30	— ⅝
C Ind Gas	2256	$8⅞	8⅝	8⅝	— ¼
CIL	100	$15⅝	15⅝	15⅝	
C Int Pow	100	$12½	12½	12½	
C Intrurb p	400	$10	10	10	— ⅛
CLI Pete	600	17	17	17	
C Manoir	900	350	345	345	— 5
C Malart	3000	19	18	19	— ½
C Marconi	800	435	425	435	+ 5
C Merrill	z50	605	605	605	
C Occdental	1101	$12¾	12⅝	12⅝	
CP Inve pr	2830	$30⅜	30⅞	30⅛	— ⅜
CP Inve w	4710	245	240	240	— 5
CP Ltd	55385	$17¼	16⅞	16⅞	— ⅝
CPL A p	2590	$10⅝	10⅝	10⅝	
C Reserve	2100	560	550	555	+ 5
Cdn Sup O	1800	$57½	57	57⅜	
Cdn Tire	100	$52	52	52	
Cdn Tire A	8424	$52½	50½	52	— ⅞
C Utilties	300	$11½	11½	11½	
C Util $1.25	300	$24⅛	24⅞	24⅞	— ⅝
C Util w	100	345	345	345	— 5
C Vickers	225	$20¾	20¾	20¾	+ ¼
CWN G 4 pr	100	$10¾	10¾	10¾	— ¼
Cantel Oil	400	$10	10	10	
Canron	600	$20½	20¼	20½	
Canron Div	150	42	42	42	— 1
Cara	200	$7¾	7¾	7¾	— ⅛
Cassiar	z40	$10⅞	10⅞	10⅞	
CC Yachts	100	445	445	445	
Cc Pat	1000	105	105	105	+ 5
CFCN	500	$9½	9¼	9¼	— ½
Chamber Of	500	400	400	400	
Chemaloy	8000	315	305	305	—10
Chesvi	40000	$21½	19½	19½	—30
Chib-K	29000	32	29	32	+ 2
Chieftan D	1897	$11⅞	11½	11½	— ¼
Chimo	2400	112	110	112	+ 2
Chrysler	5191	$24	23¾	23¾	— ⅜
CHUM B	1000	$10¾	10¾	10¾	— ¼
Ciarcan	1500	425	405	405	—15
Coch Will	6100	88	87	88	— 1
Coch-Dun	25	$35	35	35	—6½
Coldstrm	100	375	375	375	—10
Coles Book	z25	$8⅜	8⅜	8⅜	
Cominco	6260	$33¼	32½	33⅛	— ⅛
Comrc Cp	525	330	330	330	— 5
C Holiday I	320	$9½	9½	9½	
Computel	7170	$8⅜	8½	8⅜	+ ¼
Comtech	100	390	390	390	—10
Conduits	350	$5	475	475	—25
Coniagas	1800	72	71	72	
Conn Chm	z65	$6	6	6	
Conn Bath	694	$24¾	24½	24⅝	— ⅛
Con Bath p	175	$188½	18½	18½	
Con Bath w	3525	76	73	76	+ 1
C Bath 68 w	900	$12¼	12¼	12¼	+ ¼
Con Bldg	1400	275	275	275	
Con Fardy	507	53	53	53	— 1
C Durham	4100	65	64	64	— 1
C Marben	3300	91	90	90	— 2
C Morisn	2000	193	190	193	+ 3
Con Negus	5041	3	3	3	
C Rambler	1700	375	365	370	— 5
C Rexspar	1000	28	27	28	— 1
Con Textle	200	425	425	425	+10
Con Distrb	850	$24¾	24¼	24¼	— ½
Cons Gas	3332	$15⅜	15¼	15¼	— ¼
Con Gas A	z30	$80	80	80	
Con Glass	500	69	69¾	69¾	— ½
Control F	2200	200	190	200	— 5
Conwest	1025	525	510	510	—15
Cooper C	1350	$10½	10	10	— ½
Corby vt	300	$21½	21½	21½	— ½
Corby B	175	$22	22	22	
Cornat Ind	2135	400	390	395	+ 5
Cornat pr	100	$20⅜	20⅜	20⅜	— ⅞
Coronfin p	300	330	330	330	
Coseka R	1500	280	270	280	— 5
Craig Bit	100	310	310	310	—60
Craigmt	4210	780	755	755	—10
Crestbrk	500	$9¼	9¼	9¼	
Cstland	z120	10	10	10	
Crush Intl	700	$13⅞	13½	13½	+ ⅞
Cygnus A	z30	$7¾	7¾	7¾	
Dale-R	200	$9¾	9¾	9¾	+ ⅞
Dalmy A	700	$7½	7½	7½	
Dawson D	200	$6⅞	6⅞	6⅞	— ⅞
Debhld B p	25	$80	80	80	+ 1
Decca R	8460	880	850	865	+15
D Eldona	1500	48	47	47	— 1
Denison	1478	$39	38¾	38¾	— 1
Dicknsn	6200	340	310	320	—20
Discovry	300	125	125	125	— 2
Distl Seag	6005	$41¼	41	41⅛	+ ¼
Doman I	100	$9¼	9¼	9¼	
Dome	2270	$83½	80½	82	— 3
Dome Pete	3430	$36	35¼	35¼	—1¼
D. Bridge	120	$37½	37½	37½	
Dofasco	7040	$28⅝	28¼	28⅝	+ ⅜
Dom Store	2000	$15	14¾	15	+ ¼
D Textile	1227	$9⅛	9	9⅛	— ⅛
Domtar	15593	$22¾	22⅜	22⅜	— ⅛
Dr Mc C A	475	$13	12¾	13	— ¼
Dunde Pal	4933	87	85	85	+ 7
Dunrale	1000	25	25	25	
Du Pont	1320	$31	30½	31	+ ⅛
Dylex L A	220	$7½	7½	7½	— ⅛
Dynasty	9535	$10	975	975	—25
East Mal	300	375	375	375	
East Sull	200	281	281	281	— 4
Estn Prov	2000	475	475	475	—25
E-L Fin	600	$9	9	9	
Electro Ild	2425	$13⅞	13⅝	13¾	+ ⅞
Erie D	1000	225	175	180	+ 5

Stock	Sales	High	Low	Close	Net Ch'ge
F—J					
Fair C	66500	$18	18	18	
Falcon C	4960	$14¾	14⅜	14⅜	
Falcon	1521	$80½	79¼	79⅜	—1⅜
Fed Diver	400	100	100	100	
Fed Ind Ltd	500	$6½	6½	6½	+ ⅞
Fields S	500	$16½	16¼	16½	
Finning T	600	$11¼	11	11	
F Mar	3200	72	70	72	+ 1
F Orenada	500	12	12	12	+ 1
Foodex S	500	$6¾	6½	6½	— ¼
Ford Cnda	200	$97	97	97	+ ¼
Fort Reinc	1300	27	27	27	+ ½
F Seasons	200	$7⅛	7⅛	7⅛	— ⅛
F Sea A pr	100	$10¼	10¼	10¼	
Francana	2300	$10¼	10	10¼	— ¼
Frobex	2075	31½	30	30	— 2
GH Stel	13015	$7	6⅞	6¾	—
Gaz Metr	600	440	435	435	
Gaz M 66w	100	70	70	70	
Gen Distrb	200	$14	14	14	
GMC	237	$63¼	63¼	63¼	—1¼
Genstar L	1080	$16⅞	16½	16⅛	— ⅛
Gnstar L w	220	420	420	420	
Gnt Masct	400	320	310	310	—10
Giant Yk	100	805	805	805	—95
Gibraltar	5750	$13¾	13½	13⅝	
Glendale	250	$9⅜	9¼	9¼	— ¼
Gold Crest	700	$5¾	5¾	5¾	— ¼
Goldund M	8660	170	150	155	—15
Goldray	1000	39	39	39	
Gozlan	z10	$9⅜	9⅜	9⅜	
Graft G	150	$29	29	29	
Granduc	2450	400	395	395	— 5
Gt COilsds	300	805	805	805	— 5
GL Nickl	2500	310	300	300	— 5
GL Paper	2500	$24¼	24	24	
GL Pap w	600	510	500	500	
GL Power	395	$30	29⅜	30	+ ⅜
GN Capital	530	$7	7	7	— ⅛
Gr Plains	300	$31¼	31	31	— ½
Gt W Life	26	$62	62	62	—1½
G West wt	400	150	150	150	
Green Pnt	2000	7½	7½	7½	
Grey G	z30	485	485	485	
Greyhnd C	300	90	90	90	— 5
Greyhnd	670	$19	18¾	19	+ ¼
GSW Cl B	450	$6	6	6	
Guar Trst	390	$11½	11¼	11¼	— ⅜
Gard Cap	z10	$5¾	5¾	5¾	
Gulf C	15040	$36	35¾	36	
Halifax D	500	200	200	200	— 5
Hambro C	1120	$5¾	5¾	5¾	— ¼
H Group	300	$8¼	8	8	— ⅜
Hard Carp	250	$6⅝	6¼	6¼	— ½
Hard Crp-A	1295	$6¾	6½	6½	
Harlequin	z50	$14¾	14¾	14¾	
Harris J S	100	340	340	340	— 5
Harveys F	330	130	130	130	
Hawker S	3100	460	435	455	
Hawker pr	100	$67¼	66½	67¼	+1¼
Hays Dna	200	$10⅞	9⅞	9⅞	— ¼
Hedway C	550	400	400	400	—10
Highmont	500	195	190	190	+ 5
Hollinger	245	$45⅜	45⅜	45⅜	+ ⅞
Home A	4300	$47⅜	47	47	+ ¼
Home B	2300	$44	44	44	
H Bramor	200	$5⅞	5⅞	5⅞	
Houston O	6200	330	320	320	— 5
Huds Bay	5325	$27⅞	27¼	27¾	— ¼
H Bay Co	7750	$17¾	17½	17⅝	— ¼
HB Oil Gas	315	$48⅞	48¾	48¾	— ⅛
Huron Erl	1817	$27½	27¼	27½	+ ¼
Husky Oil	3525	$25	24¾	24¾	— ¼
Husky D w	3412	890	875	885	— 5
Husky E w	2210	$10¾	10¾	10¾	
Hydra Ex	z80	22	22	22	
IAC	9710	$17⅞	17½	17½	— ¼
IAC wt	2000	540	540	540	—10
Imaco	1280	$31⅜	31	31⅞	
Imp Life	40	$100	100	100	
Imp O	11512	$41¾	40¾	40¾	— ¾
Indal Can	z25	$13	13	13	
Inland Gas	8 50	$10½	10¼	10½	
I-City	23740	$5	485	495	
Inter C A p	z20	$16¼	16¼	16¼	
Inter C A w	1700	280	275	275	+15
Inter C B w	700	300	295	300	+ 5
Intrmetco	1200	440	440	440	
IBM	84	$297¼	296½	296⅞	—1⅞
IMC	110	$31⅜	31⅜	31	+ ⅜
Int Mogul	606	$14¼	14	14¼	
I Mogul A	1350	$21½	21⅛	21⅛	— ⅜
Inco	16540	$33	32⅜	32½	— ⅜
Int Obaska	1000	35	35	35	— 5
Interpool	400	$14½	14½	14½	— ⅜
Intpr Pipe	2980	$23½	23¼	23¼	— ¼
Int Pipe w	100	860	860	860	—10
Ipsco	100	$13⅜	13⅜	13⅜	+ ⅛
Inter Tech	2000	32	32	32	
Inv Group	100	$9⅞	9⅞	9⅞	+ ⅛
Inv Grp A	1750	$9¾	9⅝	9⅝	
Inv Grp S P	200	$20¼	20¼	20¼	— ¼
Iron Bay T	500	360	360	360	—10
Irwin T A	840	$6⅛	6	6⅛	
Iso	14100	222	220	220	— 2
ITL Ind	1750	340	325	330	+30
ITL Ind pr	200	$12⅞	12⅞	12⅞	+1⅜
IU Intl	6490	$24½	24¼	24¼	— ¼
Ivaco Ind	1100	$10⅞	10⅜	10⅞	+ ¼
IWC Com	750	280	275	280	— 5
Jannock	1400	$7⅛	7⅛	7⅛	+ ⅛
Jannock A	z25	$13¾	13¾	13¾	
Jannock B	483	$12⅜	12⅜	12⅜	— ⅛
Jelex	10500	16	15	15	— 1
Joliet	z100	21	21	21	
Jonsm	11500	8	8	8	
Jorex Ltd	1500	104	103	104	+ 3
Joutel	500	40	40	40	
K—N					
Kaiser Re	2900	330	325	325	— 5
Kam Kotia	7000	51	51	51	— 2
Kaps Tran	3600	$6⅜	6⅛	6⅛	— ⅛
Keen Ind	200	$11¾	11½	11¾	+ ¼
Keeprite B	100	$11	11	11	
Kenting	100	$6½	6½	6½	— ½
Kerr Add	3737	$13	12⅞	12⅞	— ⅛
Koffler	6100	$6	6	6	
Labatt	583	$27⅝	27¼	27¼	— ⅛
Labatt pr	690	$27¾	27⅝	27⅝	—¼
Lacanex	1500	55	55	55	+ 1
Laidlaw M	800	$12⅛	12⅛	12⅛	
Lakehead	2000	12	11	11	—1½
LOnt Cem	800	350	350	350	— 5
L Shore	500	285	285	285	
La Luz	200	290	290	290	— 5
La Vrndr	100	$6¼	6¼	6¼	— ½
Lasilr Km	300	101	101	101	— 1
Laura Sec	100	$8	8	8	+ ⅞
Lau Fin	150	$11⅜	11⅜	11⅜	
Lau F 1.25	z100	16	16	16	
Lau F 2.00	115	$24	24	24	
Leigh Inst	400	$7½	7⅜	7⅜	— ⅛
Leons Frn	500	$11¾	12¾	12¾	+ ⅛
Levy A pr	500	$6⅝	6½	6½	— ⅛
Liberlan	100	$12			
Liberlan	100	$12½	12½	12½	
Life Inv	810	345	340	340	—10
Life Inv A	220	22	22	22	— 1
LL Lac	116	205	205	205	
Livingsto	1110	$11¼	10¾	11	+ ¾
Living w	1287	725	600	700	+100
Lob Co A	350	6	6	6	
Lob Co pr	200	$29⅜	29½	29⅛	— ⅞
Lob G A pr	z50	$18	18	18	
Lob G B pr	z20	$19¼	19¼	19¼	
Lob Inc	1000	$5	5	5	
Lochiel	2100	260	255	256	+ 3
Loeb M	300	470	470	470	— 5
Lytton M	5100	240	230	235	+ 5
MH Cable	200	$15	15	15	
MB Ltd	5770	$33	32½	32½	— ¼
Madeline	2479	460	460	460	
Madsen	9900	115	105	115	— 6
Magna Int	100	$10¾	10¾	10¾	+ ¼
Magnason	300	$9⅜	9	9	— ⅜
Magnetcs	800	95	90	90	— 5
Maislin I	300	$8⅝	8½	8½	— ⅛
Major H-D	1143	305	305	305	
Man Bar	500	62	62	62	— 1
M Lf Gard	50	$30	30	30	— ⅛
M Lf Mills	z37	$21¼	20⅞	20⅞	
Maplex M	1000	330	330	330	—20
Marcana	873	30	30	30	
Marcan rt	7500	1½	1	1½	+ ½
Maritime	z140	$18½	18¼	18¼	
Markboro	2750	$10⅛	10	10⅛	+ ⅛
Martin	18000	32	26	30	+ 1
Mas F	21847	$22¾	22	22	— ⅞
Match	12000	10	10	10	
Mattagmi	260	$33⅜	33⅜	33⅜	— ⅝
Mc Adam	2000	40	40	40	— ½
McGraw H	5000	$5½	5½	5½	+ ¼
Mc Intyre	846	$56½	56	56	— 1
McLagn w	130	910	910	910	—90
MDS Helth	650	390	390	390	— 5
Melton R E	1000	350	350	350	+ 30
Melton A w	500	215	215	215	+15
Mentor	1800	109	106	106	— 2
MEPC	7225	$9¼	9⅛	9⅛	— ⅛
MEPC p	100	$19¼	19¼	19¼	— ¼
MEP w	12100	320	300	300	—25
Mercantil	8347	$25	24¾	25	— ¼
Merland E	1300	228	225	226	— 2
Meta Uran	3000	19	19	19	
Met Stores	2700	$18	18	18¼	
Met Trust	z80	$24¾	24	24¾	
Mex LP pr	z50	$9	9	9	
MICC	1417	$29½	29	29⅛	+ ⅛
Microsyst	715	$9⅛	8⅞	9⅛	+ ⅛
Micrsys w	100	430	430	430	
Milt Group	100	365	365	365	+ 5
Minda	22400	590	585	590	—35
MLW Wor	z25	$17⅛	17⅛	17⅛	
Molson A	2225	$25	24½	25	+ ⅜
Molson B	2200	$24	23¾	24	
Mon Inv	300	$8	7⅞	8	
Mon Inv w	300	220	220	220	+ 5
Monarc W	600	300	300	300	—15
Monenco	200	$10¼	10¼	10¼	— ¼
Montrey A	1000	54	54	54	+ 1
Mtl Trust	z62	$20	19⅜	20	
Moore	2110	$51⅜	51⅛	51⅜	— ⅜
Morse A	500	$16¼	16¼	16¼	
MTS Inter	600	63	63	63	+ 3
Multi-Mi	1500	36	36	36	
Murphy	100	$8½	8½	8½	— ¼
Murritt P	600	250	240	240	—10
NaChrs I	2300	$7¾	7¼	7¼	— ½
Nat Drug	100	$6¾	6¾	6¾	
N Hees Ent	100	190	190	190	—10
Nat Pete	600	50	50	50	
Nat Sea A	500	$15¼	15	15	
Nat Trust	505	$42½	42½	42½	
NBU Mine	1500	290	290	290	
Neonex	2800	320	310	310	—15
NB Tel A p	z25	$19⅜	19⅜	19⅜	
N Goldvue	8000	16	15½	16	+ ½
Newnor	4000	11½	11	11	+ ½
N Provid D	2200	30	29	29	— 1
N Que Ragl	420	565	565	565	—10
Nia Wire B	100	$13	13	13	+ 2
Nick Rim	8000	11	11	11	+ ½
Noble M	2100	113	113	113	+ 2
Nor Acme	9500	12½	12	12	— 1
Noranda A	9038	$54⅝	53⅝	53⅝	— ⅞
Nordalr L	600	435	435	435	—10
Norlex e		See list below.			
NC Oils	1600	720	715	720	—10
N Canada	1500	75	75	75

DIVIDENDS

By THE CANADIAN PRESS

Bethlehem Copper Corp., 15 cents, Sept. 20, record Sept. 1.

Bridge and Tank Co. of Canada, $2.90 pfd., 71 cents, Sept. 1, record Aug. 15.

Cassidy's Ltd., 7½ cents, Sept. 30, record Sept. 14; pfd., series A, 15⅜ cents, Oct. 1, record Sept. 14.

Consumer's Gas Co., 22 cents; 5½ per cent pfd., series A, $1.37½; 5½ per cent pfd., series B, $1.37½; all payable Oct. 1, record Sept. 7.

Dickenson Mines Ltd., 10 cents, an increase of five cents, Oct. 31, record Oct. 1.

Drummond, McCall and Co. Ltd., class A, 15 cents; class B, 12¼ cents, both payable Sept. 28, record Sept. 14.

Dylex Ltd., three cents; class A pfd., three cents, both payable Sept. 5, record Aug. 17.

E-L Financial Corp. Ltd., series A pfd., 12½ cents, Oct. 16, record Sept. 28.

Four Seasons Hotel Ltd., six per cent pfd., 15 cents, Sept. 1, record Aug. 20.

Grafton Fraser Ltd., six per cent pfd., 30 cents, Sept. 14, record Aug. 31.

Grafton Group Ltd., 10 cents, Sept. 14, record Aug. 31.

Indal Canada Ltd., 10 cents, Sept. 1, record Aug. 17.

International Minerals and Chemicals, 13 cents, U.S. funds, an increase of three cents, Sept. 30, record Sept. 14.

Kerr-McGee Corp., 15 cents, U.S. Funds; Pfd., series A, $1.12, both payable Oct. 1, record Sept. 17.

Laurentide Financial Corp., 12½ cents; $1.40 pfd., 35 cents; $2.00 pfd., 50 cents, all payable Sept. 30, record Sept. 10; 6¼ per cent pfd., 31¼ cents, Oct. 31, record Oct. 11.

Maple Leaf Mills 25 cents; pfd., $1.37½, both payable Oct. 1, record Sept. 14.

Mindustrial Corp., 10 cents, Sept. 30, record Sept. 15.

National Drug and Chemical of Canada Ltd., six cents; pfd., 15 cents, both payable Sept. 1, record Aug. 15.

Newfoundland Telephone Co. Ltd., 7¼ per cent pfd., 36¼ cents, Sept. 15, record Aug. 31.

Power Corp. of Canada Ltd., five cents, sept. 28, record Sept. 7; 4¾ per cent pfd., 59⅜ cents, Oct. 15, record Sept. 14; five per cent pfd., 15 cents, Nov. 15, record Oct. 26.

EARNINGS

By THE CANADIAN PRESS

AGF Management Ltd., six months ended May 31: 1973, $415,626, 22 cents a share; 1972, $354,182, 19 cents.

Algoma Central Railway, six months ended June 30: 1973, $1,768,956, 53.9 cents a share; 1972, $913,245, 27.9 cents.

Alpa Industries Ltd., year ended June 30: 1973, $1,213,000, $1.17 a share; 1972, $702,000, 90 cents.

American Eagle Petroleums Ltd., six months ended June 30: 1973, $39,000 loss, one cent a share; 1972, $94,000, three cents.

Andres Wines Ltd., three months ended June 30: 1973, $496,756, 48.1 cents a share; 1972, $459,664, 42.3 cents.

Bartasco Industries Ltd., nine months ended June 30: 1973, $15,737 loss; 1972, $736,998.

BP Canada Ltd., six months ended June 30: 1973, $11,781,000, 56 cents a share; 1972, $11,054,000, 52 cents.

Barber Oil Corp., six months ended June 30: 1973, $1,378,000, 51 cents a share; 1972, $1,256,000, 49 cents.

Beaver Engineering Ltd., six months ended June 30: 1973, $188,884, 31.4 cents a share; 1972, $162,978, 27.1 cents.

Brenda Mines Ltd., six months ended June 30: 1973, $4,451,000 profit, $1.04 a share; 1972, $992,000 loss, no per share figure.

Border Chemical Co. Ltd., six months ended June 30: 19⅓, $359,940, 31.3 cents a share; 1972, $258,118, 22.5 cents.

British Columbia Packers Ltd., 24 weeks ended June 17: 1973, $4,000,000, $6.74 a share; 1972, $1,786,000, $2.91.

Brunswick Mining and Smelting Corp. Ltd., six months ended June 30: 1973, $2,075,000; 1972, $626,000.

Campbell Chibougamau Mines Ltd., year ended June 30: 1973, $2,724,000, 61 cents a share; 1972, $39,000, one cent.

Canadian Canners Ltd., year ended May 31: 1973, $2,232,000, $1.39 a share; 1972, $1,263,000, 90 cents.

Canadian Superior Oil Ltd., six months ended June 30: 19⅓, $4,390,833, 51 cents a share; 1972, $3,671,959, 43 cents.

Canada Cement Lafarge Ltd., six months ended June 30: 1973, $6,069,000, 35 cents a share; 1972, $4,339,000, 25 cents.

Canadian General Investments Ltd., six months ended June 30: 1973, $1,412,393, $1.47 a share; 1972, $1,343,857, $1.40.

Central Covenants Ltd., six months ended April 30: 1973, $239,871, $1.07 a share; 1972, $233,356, $1.05.

Richard Costain Canada Ltd., six months ended June 30: 1973, $423,000, 32 cents a share; 1972, $420,000, 31 cents.

City Savings and Trust Co., six months ended June 30: 1973, $550,433, 62.4 cents a share; 1972, $400,034, 46.9 cents.

Consolidated Textile Mills Ltd., six months ended June 30: 1973, $568,000, 26 cents a share; 1972, $131,000, nine cents.

Delta Hotels Ltd., six months ended June 30: 1973, $219,519, 23 cents a share; 1972, $169,187, 19 cents.

Dynasty Explorations Ltd., six months ended June 30: 1973, $4,500,000, $1.50 a share; 1972, $2,300,000, 79 cents.

E-L Financial Corp. Ltd., six months ended June 30: 1973, $1,589,000, 48 cents a share; 1972, $1,751,000, 52 cents.

Federal Diversiplex Ltd., 12 weeks ended June 23: 1973, $3,695 loss; 1972, $28,111.

Gaz Metropolitan Inc., six months ended June 30: 1973, $4,700,000, 42 cents a share; 1972, $4,200,000, 38 cents.

Gaspe Copper Mines Ltd., six months ended June 30: 1973, $2,507,000, 95 cents a share; 1972, $3,317,000, $1.25.

Grafton Group Ltd., six months ended July 31: 1973, $1,241,688, 65.6 cents a share; 1972, $952,088, 50.8 cents.

Great Pacific Industries Ltd., six months ended June 30: 1973, $386,000 profit, 36 cents a share; 1972, $11,000 loss, one cent.

Grey Goose Corp. Ltd., six months ended June 30: 1973, $195,827, 15.3 cents a share; 1972, $121,885, 9.5 cents.

GSW Ltd., six months ended June 30: 1973, $417,732, 25 cents a share; 1972, $184,619, 12.8 cents.

Greyhound Computer of Canada Ltd., six months ended June 30: 1973, $349,972; 1972, $340,818.

IAC Ltd., six months ended June 30: 1973, $11,115,000, 81 cents a share; 1972, $10,690,000, 81 cents.

Inter-City Gas Ltd., six months ended June 30: 1973, $863,256, 24 cents a share; 1972, $664,630, 18 cents.

International Minerals and Chemical Corp., year ended June 30: 1973, $25,487,000, $2.10 a share; 1972, $20,325,000, $1.64.

Lacroix Inc., six months ended June 30: 1973, $409,000, 29 cents a share; 1972, $269,000, 21 cents.

Lake Shore Mines Ltd., six months ended June 30: 1973, $360,349, seven cents a share; 1972, $62,281, no per share figure.

Little Long Lac Mines Ltd., six months ended June 30: 1973, $243,991, 6.6 cents a share; 1972, $27,948, no per share figure.

Maclaren Power and Paper Co., six months ended June 30: 1973, $2,856,345, $1.43 a share; 1972, $1,391,655, 70 cents.

Maple Leaf Gardens Ltd., nine months ended May 31: 1973, $1,246,062, $1.69 a share; 1972, $1,532,337, $2.08.

McGraw-Hill Ryerson Ltd., six months ended June 30: 1973, $134,856, 6.7 cents a share; 1972, $171,907, 8.6 cents.

McIntyre Porcupine Mines Ltd., six months ended June 30: 1973, $6,633,000 profit, $2.73 a share; 1972, $2,547,000 loss, $1.05.

MICC Investments Ltd., six months ended June 30: 1973, $1,556,920, 91 cents a share; 1972, $566,265, 49 cents.

Mindustrial Corp. Ltd., six months ended June 30: 1973, $390,000, 50 cents a share; 1972, $74,000, 10 cents.

National Drug and Chemical Co. of Canada Ltd., 28 weeks ended July 17: 1973, $327,000, 45 cents a share; 1972, $256,000, 35 cents.

Newfoundland Light and Power Co. Ltd., six months ended June 30: 1973, $2,212,000, 82 cents a share; 1972, $2,141,000, 80 cents.

Nome Industries Ltd., six months ended June 20: 1973, $209,596, 20.6 cents a share; 1972, $114,870, 15.9 cents.

Numac Oil and Gas Ltd., six months ended June 30: 1973, $1,511,596; 1972, $1,228,679.

Nu-West Development Corp. Ltd., six months ended June 30: 1973, $1,760,000, $1.02 a share; 1972, $617,000, 36 cents.

Oil Patch Industries Ltd., nine months ended June 30: 1973, $322,940, 35.2 cents a share; 1972, $190,013, 20.8 cents.

Orchan Mines Ltd., six months ended June 30: 1973, $2,001,000, 33 cents a share; 1972, $1,258,000, 20.8 cents.

Pancana Industries Ltd., six months ended June 30: 1973, $764,000, 24 cents a share; 1972, $711,000, 22 cents.

Provigo Inc., 12 weeks ended April 21: 1973, $744,000, 20 cents a share; 1972, $636,000, 17 cents.

Redpath Industries Ltd., nine months ended June 30: 1973, $2,614,000, $1.69 a share; 1972, $1,877,000, $1.21.

INTERIM LISTINGS

MONDAY

	Bid	Ask
Abaca	38	40
Abella	8	10
Able Exp	7	10
Acaplo	18	22
Adar Rs	18	20
Alakon	2½	6
Alberni	30	50
Alvila	6	8
Amalgm	2½	4
Amber R	22	25
Ang West	5½	8
Arc Res	41	44
Arian P	15	
Aselo Ind	6	14
Athena	5½	7½
Balfour	48	
Bart Mn	35	41
Belmri	13	19½
Bev Cal	15	18
Bonnevi	22	
Bonus R	22	25
Boru Mn		26
Brent Ex	14	17
Brwstr	13	16
Brown O	11	15
Buckey	17	19
Cairn	14	17
Cametin	50	53
Can Bas	8	10
Canwex	45	48
Cardwl	12½	13
Caroln	79	80
Cedar Ct	90	1
Centex	5	7
Chilngr	115	120
Channel	11	18
Coast In	26	30
Colby M	48	53
Commnd	9	12
Concrde	15	20
Coniur	6	10
C Altair	20	25
C Cleve	7½	8
C Giant	48	55
Corval R	15	18½
Coynex	45	50
Cutlass	54	56
Cypress	72	75
Darsi M	9	11
Decade	50	60
Dictatr	4½	5
Donna	8	10
Dorchstr		14
Dorita	16	18
Driftwd	65	67
Dynem	7	14
Envoy	38	40
Erin Ex	23	30
Fortun Is	20	30
Gary M	11	14
Geoqst	180	194
Geo Dyn	56	59
Geo Star	8	11
Grand Pr	68	70
Gt World	25	27
Grndstr	40	45
Gulf Ttn	25	
Hertz In	25	30
Highld Q	85	88
Hobo Cr	11	12½
Holbrg	7	
Hope By	1	110
Hub Mn	21	
Juniper	13	18
Kandhr	20	
Kaza Cpr	15	25
Keith Cp	13	14½
Kelgin	3¼	4¾
Kelmnt	30	35
Kendal	47	51
Kismet	15	20
Komo Ex	5½	9¾
Laguna	84	86
Lantern		48
Leisure	10	20
Lewes R	2	6
Mex Mns	50	54
Low Val	4	4½
Lucky Str	6	
McLeod	25	27
Midnth		10
Milestn	13	17
M Dorad	21	24
Mt Hylnd	7	8
Nation L	11	
N Denvr	27	40
Nicola	32	36
Nisson	13	20
Nthstar	45	50
N Tungst	20	30
Nthwd	180	190
Panthr	15	17
Payette	8	10
Perry R	78	80
Petrwst	43½	45
Princss	37	45
Prism R	28	30
QC Expl	15	24
Radlat	6	6½
Remar R	12	17
Richwd	55	75
Rimrk	18	21
Rio Plata	84	85
Rio Sierr	35	40
Robina		45
Rysio S	15	20
Shasta	165	168
Silmonc	15	
Sonesta	33½	38
Spa Mns	4	7
Spirit E	10	15
Starbd	57	60
Starlett	22	25
Stellak	4	7
Sunris		14
Swim Lk	12	15
Tandem	65	
Tanzill	12	16
Taknol	31	40
Tika R	54	55
Toronad	24	
Turnign	55	57
Triton Io	1	105
Twin Rv	41	44
Univex	33	40
Vanalt	25	28
Victor M	4	7
Wel Nth	191	195
W Stand	13	15
Whipsw	24	26
Yukon G	60	62

BONDS

TORONTO (CP) — Selected bond quotes as of Aug. 10 provided to the Investment Dealers Association of Canada by Richardson Securities of Canada, with yield on asking price.

	Bid	Ask	Yield
CORPORATIONS			
Abitibi 9¾ 1 Apr 1990	105.00	107.00	8.93
AtlaGas 9¼ 15 Dec 90	103.00	105.00	8.69
Alg Sti 8¾ 31 Mar 91	99.00	100.00	8.75
Alcan 9⅜ 2 Jan 1991	103.00	105.00	8.80
Bell 8 1 May 1977	98.00	100.00	8.0
Bell 8 1 Aug. 198	97.00	99.00	8.19
Bell 9¼ 1 Dec 1993	104.00	106.00	8.61
BC Sug 9½ 15 Sep 87	103.00	105.00	8.87
BC Tel 8⅝ 15 Oct 93	98.00	100.00	8.62
C Cem 8¾ 1 May 92	98.00	100.00	8.75
CPR 8⅞ 1 Feb 1992	100.50	102.50	8.60
CPSL 9⅜ 1 Oct 1990	104.00	106.00	8.69
Cominco 8½ 15 Apr 91	97.50	98.50	8.66
Con Gas 8½ 1 Feb 91	95.00	97.00	8.45
Con Gas 8⅝ 15 Oct 93	98.00	100.00	8.62
Dofasco 9 1 Feb 1991	101.00	103.00	8.56
Eaton Ac 8¾ 15 Jly 74	98.00	100.00	8.73
Falcbrg 7¾ 24 Feb 91	90.00	92.00	8.64
Gif Oil 8½ 1 Dec 89	99.00	101.00	8.38
Gulf O 8⅝ 15 Sep 75	102.00	104.00	8.09
HudB MS 9 15 Jun 91	101.00	103.00	8.66
Imp Oil 8½ 15 Aug 89	100.00	102.00	8.27
Ind Acc 9½ 15 Oct 92	104.00	106.00	8.84
Int Nick 9¼ 1 Oct 90	103.00	105.00	8.69
Labatt 9¼ 1 Sep 1990	103.00	105.00	8.69
MacMil 8½ 15 May 91	97.00	99.00	8.61
Noranda 9¼ 15 Oct 90	103.00	105.00	8.68
NorCen 9½ 2 Jly 91	104.00	106.00	8.83
NorElec 9½ 30 Apr 90	104.00	106.00	8.80
Royal Bk 7½ 15 Apr 91	95.00	97.00	7.95
Simpsns 9½ 15 Dec 89	104.00	106.00	8.80
Traders 9 15 Feb 91	100.00	101.00	8.89
Traders 9½ 15 Jun 91	104.00	106.00	8.83
TCPL 9 20 Mar 1991	100.00	102.00	8.77
TCPL 8⅞ 20 Sep 92	99.00	101.00	8.76
Wstcst T 8 15 May 91	92.00	93.00	8.78
CONVERTIBLES			
Ackland 7½ 15 Jun 88	100.00	101.00	7.39
Agraind 6½ 15 Mar 92	95.00	100.00	6.50
Atla Gas 7½ 1 Feb 90	126.00	——	——
Con Gas 5½ 1 Feb 89	82.00	84.00	7.23
Dynasty 7 1 Apr 82	106.00	——	——
Home Oil 5½ 1 Feb 92	122.00	124.00	——
Scur Rn 7¼ 1 May 88	90.00	92.00	8.19
SimSrs 4½ 15 Oct 88	122.00	——	——
Wstcst T 7½ 1 Jan 91	98.00	100.00	7.50
CANADA AND GUARANTEED			
5¼ 1 Dec 1973	99.40	99.50	6.90
6¼ 1 Dec 1973-94	99.75	99.85	6.68
5 1 Apr 1974	98.75	98.85	6.85
7¼ 1 Apr 1974 7½ 84	100.10	100.20	7.45
7 15 Jun 1974	100.00	100.10	6.86
8 1 Oct. 1974-86	102.00	102.50	7.69
5½ 1 Dec 1974	97.95	98.05	7.08
4¼ 15 Dec 1974	96.30	96.40	7.10
6½ 1 Apr 1975	98.90	99.00	7.14
7¼ 1 July 1975	100.00	100.10	7.19
5½ 1 Oct 1975	96.15	96.25	7.42
7¼ 15 Dec 1975-85	100.25	100.75	7.70
5½ 1 Apr 1976	95.15	95.25	7.51
3¼ 1 Jun 1976	89.35	89.45	7.48
5¾ 1 Jun 1976	95.70	95.90	7.39
7 July 1 1977	98.63	98.88	7.33
7 1 Sep 1977	98.13	98.38	7.47
3¾ 15 Jan 1978	85.50	86.00	7.52
8 1 Jul 1978	101.00	102.00	7.50
6½ 1 Jun 1979	94.00	94.25	7.75
3¼ 1 Oct 1979	79.00	79.25	7.53
5¾ 15 Dec 1979	91.00	91.50	7.45
5½ 1 Aug 1980	89.00	89.50	7.46
6¼ 1 Apr 1980	93.00	93.50	7.51
4½ 1 Sep 1983	78.13	78.38	7.61
5 1 Jun 1988	75.00	76.00	7.75
6¾ 15 Feb 1989	89.00	91.00	7.76
5¼ 1 May 1990	76.00	77.00	7.72
5¾ 1 Sep 1992	78.25	79.25	7.87
6½ 1 Oct 1995	85.00	87.00	7.73
3¾ 15 Mar 1998	57.00	58.00	7.52
3 Perps	38.00	40.00	7.50
CNR 5 15 May 1977	91.00	92.00	7.47
CNR 4 1 Feb 1981	79.00	79.50	7.65
CNR 5¾ 1 Jan 1985	83.50	84.50	7.83
CNR 5 1 Oct 1987	75.00	75.50	7.91
PROVINCIALS AND GUARANTEED			
Alta 8⅞ 15 Apr 1990	103.00	104.50	8.33
Alta 8⅛ 15 Jun 1991	97.00	98.00	8.34
Alta 7⅞ 15 Oct 1991	94.75	95.75	8.32
Alta Tel 8 15 Sep 74	99.50	100.50	7.94
Alta Tel 7½ 15 Dec 91	91.25	92.25	8.33
AMFC 8⅝ 1 Jun 1990	101.00	102.00	8.38
BC Hyd 5¾ 18 Apr 91	74.00	76.00	8.37
Man Hyd 9 1 Apr 90	102.50	104.00	8.51
ManTel 8 15 Sep 74	99.50	100.50	7.94
Man Tel 7 15 Feb 93	85.50	86.50	8.42
NB 7¾ 1 Mar 1996	92.00	94.00	8.34
NB El 7⅞ 15 Nov 96	93.00	95.00	8.36
Nfld 8½ 15 Jun 1994	98.00	99.00	8.60
NS 7¼ 1 Mar 91	88.00	90.00	8.34
Ontario 7 15 Feb 88	88.00	89.50	8.25
Ont Hyd 8¼ 1 Oct 76	100.50	101.50	7.70
Ont Hyd 8½ 1 Dec 94	100.00	101.00	8.38
Ont Hyd 9 1 Feb 95	104.00	105.0	.42
Ont Hyd 9 30 Jun 95	104.00	105.00	8.44
Ont Hyd 7½ 4 Feb 96	90.00	91.00	8.40
Ont Hyd 7⅞ 15 Sep 96	93.50	94.50	8.41
Ont Hyd 8¼ 15 Sep 97	97.25	98.25	8.42
PEI 9 15 Sep 1991	102.00	104.00	8.56
Que 8 8 Feb 94	92.00	94.00	8.63
Que Hyd 9½ 1 Feb 75	105.00	107.00	8.67
Sask 6 1 March 1987	81.00	82.00	8.23
Sask 7¼ 15 Aug 1988	90.00	91.50	8.25
Sask 8¾ 1 Dec 1990	102.00	103.50	8.32

$ EXCHANGE

In Victoria today, purchase of U.S. funds in terms of Canadian dollar was .9870 by the Royal Bank at .9970 cheques, and .9980 silver. Selling rates were 1.0090 for cheques and 1.0010 for cash.

MONTREAL (CP)—U.S. dollar in terms of Canadian funds at noon Tuesday was up 1-20 at $1.00 43-100. Pound sterling was down 7-20 at $2.48 31-100.

In New York, the Canadian dollar was down 1-20 at $0.99 57-100. Pound sterling was down 47-100 at $2.47¼.

business

McIntyre

McIntyre Porcupine Mines Ltd. reports earnings for the six months ended June 30 of $6,633,000 or $2.73 a share compared with a loss of $2,547,000, or $1.05, a year ago.

The company's earnings take into account equity in earnings of its affiliated companies, Falconbridge Nickel Mines Ltd. and Madeleine Mines Ltd.

McIntyre's operations for the six months show a loss of $2,037,000 compared with a loss of $3,926,000 for the first half of 1972.

Numac

Numac Oil and Gas Ltd. earned $1,511,596 during the six months ended June 30, up from $1,228,679 in the same period last year. Gross income was $2,324,661 compared with $1,897,208 in 1972.

Dynasty

Dynasty Explorations Ltd. of Vancouver reports a net profit of $4.5 million or $1.50 a share for the first six months of 1973 compared with a net profit of $2.3 million or 79 cents a share in the same period of 1972. After extraordinary items the 1973 profit was reduced to $4.1 million or 36 cents a share. There were no extraordinary items in 1972.

Income rose to $4.8 million, compared with $2.6 million in the first six months of 1972. President R. E. Davis said the higher earnings were due to higher metal prices, improved operations and an increase in concentrate shipments.

Wosk's

Wosk's Ltd. reports its net income for the first half of 1973 has more than doubled compared with the first six months of 1972.

Net income for the first half of 1973 was $229,000 or 30.5 cents a share including $48,000 for disposal of property, compared with $108.5 or 14.5 cents a share for the same period last year.

Company president Ben Wosk said: "This progress can be attributed to the continued heavy demand for furniture and appliances and the excellent performances of the Sheraton-Plaza 500 and Sheraton-Villa Inn."

Sales for the first half of this year were $8.9 million compared with $6.18 million in the same period of 1972.

American Eagle

American Eagle Petroleums Ltd. reports a net loss of $39,000 during the six months ended June 30 compared with $94,000 in the same period last year. Gross income increased by 15 per cent to $192,000 from the $167,000 recorded in 1972.

LONDON

LONDON (CP) — Closing stock quotations in new pence unless pounds are indicated: Associated Brit Foods 50½, Anglo Am of S. Africa 365½, Babcock and Wilcox 102, Barlow Rand 245, Bass Charrington 127, BICC 136, Blyvoor 315, Boots 275, Bowater Paper 156, Brit Am Tob 261½, Brit Assets Trust 69, Brit Leyland 27½, Brit Oxygen 65, Brit Petroleums 509½, Broken Hill Prop 562, Burmah Oil 529½.

Canadian Pac 850, Cast 96½, Charter Cons 199½, Cons Gold 239½, Courtaulds 130¾, Daggafontein 10½, De Beers 375½, Distillers 152¾, Dunlop 90, EMI 151, Free St. Geduld 860, Gen Elec 141¾, Glaxo 347, Grand Metropolitan Hotels 113¼, Gr Univ Strs 254, Guest Keen 311½, Hawker Siddeley 352½, Hoover 420, Hudson Bay 882.

Imp Tob 90½, Judge 57¼, Kloof 582½, Marks and Spenscer 262, Mim Holdings 188½, Phillips 865, Plessey 108, Poseidon 330, Rank A 423¼, Rio Tinto-Zinc 241½, Roan Consolidated 422½, Second Scott Inv 83, Selection Trust 410, Shell T and T 297, Tanganyika 222½, Thomson 188, Thorn 398½, Tube Investments 392, Ultramar 224½, Unilever 331½, Union Corp 332, Vaal Reef 960, Vickers 144¼, Western Deep Level 715, Western Driefontein 157½, Western Holdings 163½, Western Mine 134, Woolworth 81, Zambian Anglo 234, Zamblan Copper 74½.

Bonds (in pounds): Brit Transport 47¾, Brit Consols 22, Exchequer 90⅞, Treasury 49¾, War Loan 31½.

MUTUAL FUNDS

MONDAY

	Bid	Ask
Acrofund	132	145
All Can Com	297	758
All Can Ven	370	402
All Can 4000	501	545
All Can En	411	447
Amer Gr	538	591
Andreae Eq	542	591
Asso Inv	602	608
Canada Gr	577	634
Canagex	1124	1215
Cdn Invest	513	562
Cdn SA Gd	846	925
Cdn Trust	498	547
Cap Gr	1178	1206
Coll Mut	588	645
Com Intl	1465	1610
	383	421
Cm Intl Lev	383	421
Com Vent	737	810
Corp Inv	623	685
Corp Inv S	513	564
Dom Comp	659	716
Drey Inc	1046	1146
Drey Intl	1179	1182
Eaton Vik	611	664
Ent Inv	644	708
Edu Eq	801	843
Ex Fnd CDA	632	693
Ex Intl Inv	180	
GIS Comp	995	1094
GIS Inc	342	377
Gr Equit	342	377
Guard Ent	94	104
Harv Gr	710	710
Ind Eq	392	431
Ind Gr	1077	1184
Int Eng	273	300
Int Inc	414	455
Inv Gr	1258	1375
Inv Intl	646	707
Inv Jap	894	977
Inv Mut	592	647
Mari Eq	318	347
Mut Acc	605	665
Mut Bnd	1029	1131
Mut Gr	356	392
Mut Inc	519	
Natrusco	1664	1726
Nat Res	499	548
N.W. Eq	579	636
N.W. Can	574	631
N.W. Gr	439	542
Pac Comp	757	757
Pac Div	567	567
Pac Res	343	343
Pac Ret	529	529
Pac U.S.	387	387
Pens Mut	842	842
Phil, H N	1286	1312
Plan Res	466	512
Prin Gr	443	487
Princ V	231	253
Prov Mut	774	846
Prov St	622	681
Pru Gr	684	748
Reg Gr	432	475
Reg Ven	931	1023
Royfund	679	706
Temp Gr	848	927
Tim Inv	820	
Uni Acc	515	566
Uni Acc Ret	540	593
Uni Am	171	188
Uni H	230	253
Uni Ven	330	363
Uni V Ret	491	540
Uni Sav E	794	873
West Gr	642	705
Xanadu F	385	385
York Can	486	528

EGG PRICES

	Prod.	Whse.
Grade A large	62c	74c
Grade A medium	59c	71c
Grade A small	45c	57c

ROYAL TRUST MANAGED FUNDS

Aug 1973	Un't Value
"A" Fund	$12.4051
"B" Fund	$ 9.6760
"C" Fund	$18.4355
"M" Fund	$ 9.7638

Calgary Stocks

MONDAY

Stock	Sales	High	Low	Close	Net Ch'ge
INDUSTRIALS					
Amalgted	500	60	60	60	
Nordex	300	165	165	165	+5
Prkind Bf	100	45	45	45	+1
OILS					
Amalta	500	20	20	20	—2
Clearport	500	75	75	75	
Convent	200	320	320	320	
Conven rts	4400	10	9	10	
Petromint	1000	17	17	17	+4½
Sastex	1000	0	9	9	
MINES					
Alcor	2000	30	29	30	+4
Cinnabar	1000	46	46	46	
Duke	2000	41	40	40	—10
Flin Flon	1000	28	28	28	+2
Kintla 300	115	115	115		
Rapid Rvr	2000	9	9	9	—4

PROVINCE OF BRITISH COLUMBIA
DEPARTMENT OF
RECREATION AND CONSERVATION
FISH AND WILDLIFE BRANCH
VICTORIA
requires

BIOLOGISTS

CHIEF MAJOR IMPACT STUDY PROJECTS

To conduct large projects relevant to environmental impact on fish and wildlife including co-ordinating consultants in developing statements of impact and mitigation measures on major industrial development and river basin studies. Salary — $15,516 — $17,628. COMPETITION NO. 73:1280.

BRANCH PLANNING CO-ORDINATOR

To be responsible for the Planning and Evaluation Section; to develop, co-ordinate and recommend short and long term objectives and plans; to develop systems plans assessing staff needs, budgets, and assignments; to liaise with other agencies both public and private, on these matters. Salary — $15,516 — $17,628. COMPETITION NO. 73:1289.

RECREATION CO-ORDINATOR

To negotiate with government agencies, private land owners, gun clubs, etc., for the development of recreational utilization and recreational policy as the Provincial Co-ordinator. Salary — $13,068 — $15,516. COMPETITION NO. 73:1290.

BIOMETRICIAN

To be branch Biometrician for both fish and wildlife; to prepare statistical reports and co-ordinate the data collection system. Salary — $13,068 — $15,516. COMPETITION NO. 73:1291.

Applicants require university graduation, preferably post-graduate, in biology and extensive related experience. Applicants with less related experience or training may be considered at lower initial salaries.

CONSERVATION OFFICERS

LICENCE AND PERMIT OFFICER

To design and implement licencing and permit systems; to co-ordinate with other Government agencies in the distribution and issuing of licences and permits and compiling relevant records to form a basis for information on hunter, fisherman and other on harvest, success, and distribution; to develop quality control in licence and permit issue. Salary — $10,044 — $12,132. COMPETITION NO. 73:1292.

ENFORCEMENT EVALUATION OFFICER

To develop suitable procedures and manuals for enforcement application and assess their usefulness; to assist in the co-ordination of enforcement programmes throughout British Columbia, organize enforcement training programmes and provide administrative service to regions. Salary — $10,044 — $12,132. COMPETITION NO. 73:1293.

Applicants require recognized Technical School Graduation in Fish and Wildlife Resources or equivalent other training plus a knowledge of the species and habits of British Columbia's wildlife and game protection regulations. Extensive related experience, preferably including some interest in data processing systems, is expected.

Bank of Montreal
The First Canadian Bank
CAREERS IN
BANKING

The Bank of Montreal is seeking candidates for a comprehensive development program to a management position in our Branch network.
Our Branch Management Training Programme includes comprehensive on-the-job training supplemented by formal instruction courses. Salary fully commensurate with qualifications and experience.

REQUIREMENTS

— Minimum Grade 12 education
— One to five years of work experience
— Willingness to accept transfers
— A strong desire to succeed in a chellenging career.

Forward your resume in complete confidence to:
Mr. W. P. Munsie,
Employment Officer,
Bank of Montreal,
640 West Pender Street,
Vancouver 2, B.C.

8¾%*

Annual Income on 5 year Guaranteed Investment Receipts.

Fully guaranteed by Royal Trust for term of deposit.
No fee or handling charge.

*Rate subject

FISH MEAL SUBSIDY

OTTAWA (CP) — Fish meal producers, in trouble because of the government's recently-imposed export embargo on the product, are to get a $10-million boost, Environment Minister Jack Davis announced Monday.

A new program, under the provisions of the Fisheries Prices Support Act, will enable the government to buy meal from producers. Companies then will have the right to buy back their own meal from the Fisheries Prices Support Board for resale at a later date.

This procedure will put cash in the hands of the companies at a time when they are not able to sell their products on export markets. Later, when controls are removed and export demand resumes, the companies will have access to the government-stored fish meal stocks.

Canada exported 36,000 tons of fish meal last year, worth about $7 million, and most of it went to the United States and Britain.

Canada-U.S. Air Talk Delay

WASHINGTON (CP) — Canada-United States air route negotiations, scheduled to resume here today, have been suspended and Canadian informants said they did not know immediately when the talks would start.

The informant said a delegation of Canadian negotiators from Ottawa "will not be coming as scheduled" and that he did not know when they might reschedule the talks. He said he did not know where this left the status of the negotiations.

The delegation was to have been led by Michel Dupuis, undersecretary of state for external affairs.

An official of the air division of the U.S. state department said: "We have to complete our studies before the talks can go ahead."

A spokesman for the Civil Aeronautics Board said "the C.A.B. has to look at the full package" of agreement reached so far by the negotiating teams and that "the C.A.B. discussions are continuing."

He said key C.A.B. personnel had been on leave, delaying the C.A.B. deliberations.

The two countries signed an air agreement in 1966 and have been trying, through intermittent negotiations, to amend that pact for the last three years.

Chief among the issues in dispute have been the questions of increased cross-border air routes and pre-clearing of passengers.

Negotiators from both sides met recently in Ottawa, adjourning their talks there 10 days ago to give both sides a chance to review whatever decision have been agreed so far.

The talks were to have resumed here Monday, but this was later changed to today and finally suspended.

The state department official said that despite the fact the Canadian delegation had made hotel reservations for today, "the date was really only tentative."

"There are still somematters up in the air — some matters between ourselves and the Canadians.

"It's obvious there are still some thorny problems."

He would not elaborate on these problems but in addition to pre-clearance and expanded air routes, the Americans have been trying to persuade Canada to relax air-charter rules they feel have been discriminatory toward U.S. carriers.

The Canadian negotiating team is understood to be stressing new routes to the U.S. in its proposals.

American negotiators are reported more interested in the pre-clearance and charter issues than in gaining a large package of new routes.

Sources say Canada is pressing strongly for routes between Vancouver and Los Angeles and between Winnipeg and Chicago. Ottawa is also asking for links between Calgary and southern U.S. cities.

Among routes sought by the U.S. are Chicago-Montreal, Vancouver-Honolulu and access to Alaska through Canada from the continental U.S.

BEFORE THE JUDGE

The manager of a Victoria fishing tackle shop was fined $75 by Judge William Ostler in provincial court Monday for selling a pellet pistol to a 13-year-old boy.

Derick Bateman, 53, of Royal Coachman Tackle Shop, 1225 Government, told the court he equated pellet pistols with slingshots and bows and arrows and didn't realize they were classed as firearms under the Criminal Code.

"I recommend you read the appropriate legislation," said Prosecutor Walter Anderson.

Defence counsel Donald Laughton asked for an absolute or conditional discharge saying Bateman has an "impeccable background" and is an "extremely conscientious citizen."

It is "indefensible to sell a firearm of this sort to a 13-year-old boy, particularly unaccompanied by a parent," said Ostler.

★ ★ ★

A suspended sentence and six-month probationary term were ordered for a 17-year-old Ontario youth for two drug charges.

Robert Bradley Martin, of St. Petersburg, Ontario, was stopped in the 1100-block Wharf at 5:25 p.m. Aug. 11 and small amounts of MDA and marijuana found on him.

★ ★ ★

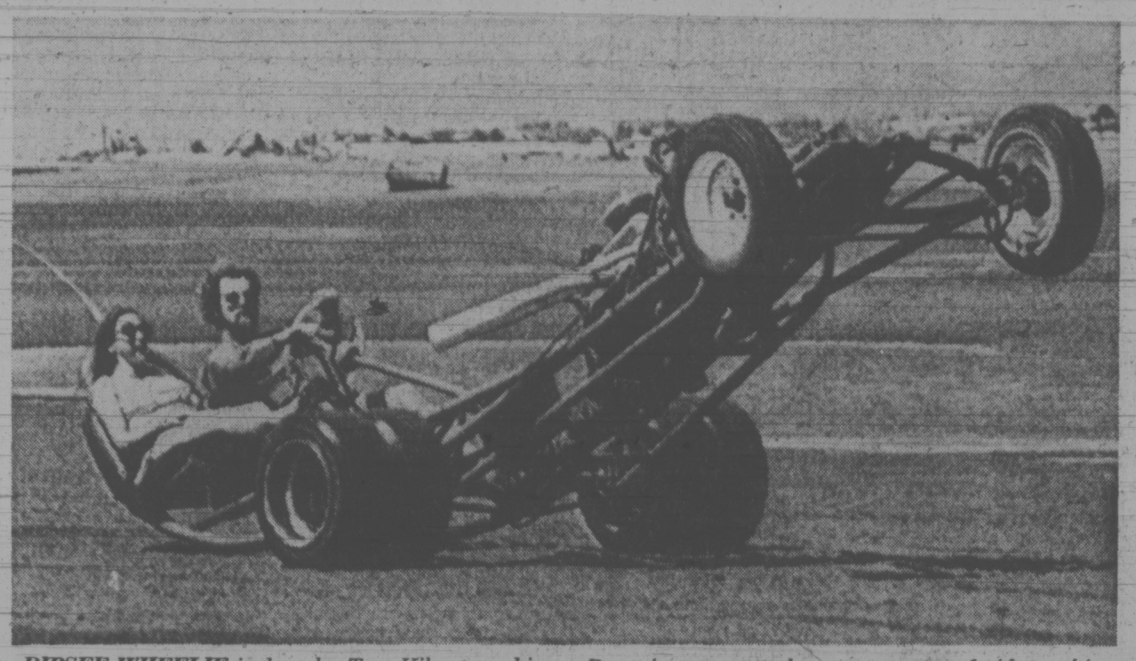
John Richard Pearce, 18, of Grande Cache, Alberta, was given a suspended sentence and six months' probation for possession of marijuana.

He was with a group of people outside Victoria High School Aug. 13 at 12:05 a.m. when police approached.

Prosecutor Michael Hutchison said Pearce walked to a nearby tree. A check of the base of the tree turned up a warm pipe and small bag of the drug.

★ ★ ★

Harold Ruben Rayner, 66, of 312 Dallas, was fined $350 for impaired driving. Ostler ordered his licence suspended.



DIPSEE WHEELIE is done by Tom Kilgour as his souped-up dune buggie takes him and a friend across Iona Island sands just outside Vancouver. Dune buggy craze has sent scores of riders whizzing high at low tide.

Community Drug Stores Planned

Health Minister Dennis Cocke said Monday the provincial government is considering amending the Pharmacy Act to allow the distribution of prescription drugs from pharmacies in the series of proposed community health centres planned in the province.

Cocke said the pharmacies would be community-run, as would be the health centres themselves.

He added it is hoped the community drug stores will sell prescription drugs at cost, plus a dispensing fee.

Other changes requested by the Pharmaceutical Association of B.C. will also be incorporated into the amendments to legislation, he said. The changes may not be ready for the fall session of the legislature, however, he said.

Lots of Hay Available In Peace

Agriculture Minister Dave Stupich said Monday there are "substantial quantities" of hay available in the Peace River area of the province to farmers who are affected by the current forage shortage in B.C.

Stupich said much of the hay has not been harvested due to lack of equipment and farm labor and that some of it is rapidly approaching maturity or is over-mature.

Lists of farmers with hay available are being forwarded to department of agriculture offices in various parts of the province, Stupich said, and information on supplies can be obtained from them.

DEEPSEA SHIPS

Nanaimo — Dona Amalia.
Esquimalt — Ultramar.
Cowichan Bay — Anchises.
Duncan Bay — Besseggen, Hawaii.
Gold River — Gaasterdyk.

b.c. briefs

Workers at Seagrams Accept Pact, Return

NEW WESTMINSTER (CP) — Seagram's employees Monday voted 73 per cent approval of a 28-month contract giving 180 workers a $1.20-an-hour wage boost and fringe benefits, ending a 5½-month strike. They returned to work today.

Each worker also gets a $350 back-to-work cash bonus. The contract was based on a recent agreement between the Distillery Workers' Union and Park and Tilford in North Vancouver.

DELTA (CP) — Council will consider construction of a $53 million seaport facility near the Massey tunnel under the Fraser River. The 190-acre bulk and container freight facility was proposed by Canadian Construction Consultant Consortium Ltd.

VANCOUVER (CP) — A judge of the British Columbia Supreme Court issued an ex parte injunction Monday night to halt picketing at Uncle Ben's brewery in Prince George. The brewery was closed Monday when workers walked out and set up a picket line to protest the firing of an Indian.

DELTA (CP) — Council banned drag racing at Boundary Bay airport because racers failed to lower the noise, mayor Dugald Morrison said Monday. He said residents complained about the Canadian Hot Rod Association, which blocked Vancouver International Airport traffic Sunday in protest.

VANCOUVER (CP) — The B.C. Jockey Club has urged city council to allow Sunday racing at Exhibition Park, claiming it is losing business to Seattle, where Sunday racing is allowed.

FERNIE (CP) — The president of the Fernie Board of Trade has proposed that a vocational school, emphasing mechanical and technical trades, be established here. In a brief to the provincial commission on education in the Kootenay district, George Magic said Elk Valley has the highest concentration of industry in the East Kootenay and Fernie could offer an inexpensive place to operate, the old Fernie hospital, which is to be vacated in the late fall.

VANCOUVER (CP) — The Hospital Employees' Union reacted angrily Monday to accusations by Human Rights Act director Kathleen Ruff that it has failed to bargain aggressively for its women members. In a prepared statement, union spokesman R. S. McCready said meetings between Health Minister Dennis Cocke and the union relative to discriminatory practices in the hospital industry "were under way many months before the appointment of Ruff as human rights director." Also under intensive discussion are a series of anti-discrimination arbitration proceedings, he said.

QUESNEL (CP) — The British Columbia Forest Service said Monday a 1,200-acre forest fire about 45 miles south of here is believed the result of arson. The fire was the result of four small spot fires.

U.S. Aid Review Urged for Brazil

WASHINGTON (WP) — The General Accounting Office has recommended that Congress consider whether Brazil's booming economy has reached the point where the huge South American country no longer needs U.S. aid.

The recommendation is in a GAO report on U.S. aid to education in Brazil, which also contends that U.S. money has not been effectively used to increase educational opportunities for poor Brazilians.

But the report went beyond the scope of its original investigation to pose the basic policy question of how Washington can determine when a country has progressed to the point where it no longer needs U.S. economic assistance.

The report described Brazil's "economic miracle" of recent years, pointing out that its gross national product has been growing at an annual rate of about 9.9 per cent and that foreign-exchange reserves grew by $3 billion in 1971 and 1972 to a total of $4.2 billion at the beginning of this year.

At the same time, the report said, Brazil has been receiving "substantial economic assistance from other sources," including $900 million in 1972 alone, from the World Bank, the Inter-American Development Bank and the Export-Import Bank.

It also noted that Brazil itself had extended loans to smaller Latin American countries and pledged $2 million to the special fund of the African Development Bank.

The GAO, which is the investigative agency of Congress, conceded that assistance to Brazil is being reduced. Brazil received about $50 million in U.S. aid in fiscal year 1973, while $17 million was planned for fiscal year 1974, the report said.

However, the report urged Congress to consider requiring the state department and the agency for international development "to precisely identify, in objectively measureable terms, the point at which an assistance recipient no longer requires concessional U.S. assistance."

Abducted Rival Back in Korea

WASHINGTON (WP) — Kim Dae Jung, the leading political rival of South Korean President Park Chung Hee, was found dazed but unharmed outside his Seoul home Monday five days after he was abducted from a Tokyo hotel.

The 47-year-old politician's whereabouts had been a mystery since his kidnapping until his wife answered the doorbell late Monday night and found him half-unconscious and blindfolded with a bandage. Kim later told newsmen that in Tokyo's Grand Palace Hotel he was anaesthetized by assailants who included two Japanese couples, was taken to Osaka in a five-hour car-ride, and was shipped from there to Korea's west coast — a three-day sea crossing from Japan by motorboat.

In South Korea, Kim said, he was drugged again and taken blindfolded to two houses before being released by his captors with a warning to stand still and say nothing for three minutes.

Kim said he had been struck from time to time during the journey. Reporters could see bruises on his face and hands.

Kim's abduction reportedly by five Korean-speaking men had been widely attributed to the Korean central intelligence agency. Chief opponent of President Park in the 1971 presidential elections, Kim left South Korea shortly before the imposition of martial law last October. He has since campaigned against Park's regime in the United States and Japan.

In Washington, Kim's aide and executive secretary, Lee Kun Pal, accused the Korean central intelligence agency of plotting the kidnapping. The former diplomat added, "the Japanese government still has the responsibility to bring Kim back to Tokyo."

Attempts by newsmen to contact Kim by phone calls to his Seoul home failed Monday when the line was twice disconnected.

Contacted by phone in Seoul, a brother-in-law, Lee Kang Ho, answered questions on Kim's condition in guarded terms. He said the politician "has lost a lot of weight and looks extremely tired."

Kim left Washington Aug. 9 and planned to return to his newly opened Centre for East-Asian Studies here. Monday, a brother-in-law, Lee Sung Hop, one of several relatives living in the Washington area, said, "I'm quite relieved he's safe, but we regret very much he was forced to go back against his will."

the Bay
PORTRAIT STUDIO



"BIRDIE"
COLOUR SPECIAL
4 Wallet Size Colour Portraits
Only 3.95

Offer ends Wednesday . . . You receive 4 different poses of a single subject, from babies to adults, in full colour. No group portraits, please. Additional prints available for a nominal charge. Take advantage of this colour special by coming to the Bay Portrait Studio on the main floor. No appointment is necessary.

Hudson's Bay Company

AT THE
VICTORIA MEAT MARKET
625 Johnson Street 383-9234
WE SAY
COMPARE ANYWHERE—ANYTIME
Our Prices Are Really Lower

• FRYING CHICKEN LEGS Cut from young, tender birds, lb. 89¢
• LEGS-O-LAMB Imported Spring Butt Portion, lb. $1.19
• GRAIN FED PRAIRIE BEEF
• CROSS RIB ROASTS lb. $1.59
• PRIME RIB ROASTS lb. $1.59
Trimmed Free of excess waste
• OUR OWN SPECIAL CURE CORNED BEEF Made with top quality point brisket, only lb. $1.49

AND THESE EVERYDAY LOW PRICED FRIDGE FILLERS
• PORK SAUSAGES In 6-lb. Boxes, lb. 79¢
• SLICED BEEF LIVER, lb. 99¢
• CHEESE Armstrong MED., lb. 99¢
• SPARERIBS MEATY, lb. 79¢
• BREADED SAUSAGE SLICES, lb. 79¢
• SUPERBURGER GROUND BEEF Protein added, lb. 85¢
• WIENERS In 10-lb. Boxes, lb. 79¢
• FRESH POTATO SALAD, lb. 55¢
• DUCKLINGS, Utility lb. 89¢
• FOR THE BARBECUE—TENDER BEEF RIB STEAKS lb. $1.49

AS FOR FREEZER MEATS
WE ARE STILL TAKING ORDERS
• And as for prices on these — We can only say that we'll be more than competitive.
PRICES EFFECTIVE AUG. 15, 16, 17, 18
We Reserve the Right to Limit Quantities
CONGRATULATIONS TO: Mrs. F. Webb, 890 Wollaston St., Victoria, Winner of Our Weekly Free 25 lb. Freezer Pack

Apartment Dwellers
Business People



IF YOU QUALIFY
As a Resident Elector or a Tenant-Elector
REGISTER
So That You May Vote in the Victoria City Municipal Elections this November

With the exception of Qualified "Owner-Electors" (real property owners), and with the exception of "Resident-Electors" and "Tenant-Electors" whose names appear on last year's list and who have confirmed in writing to the City Clerk that they remain qualified. ALL PERSONS wishing to have their names placed on Victoria Municipal Voters' List for the current Year 1973-74 must file the necessary declaration as a "Resident-Elector" or "Tenant-Elector" with the City Clerk, City Hall, by 5 o'clock p.m. on Friday, the 31st day of August, 1973.

★ All Electors Must Be Canadian or Other British Subjects of the Full Age of Nineteen Years. In Addition:

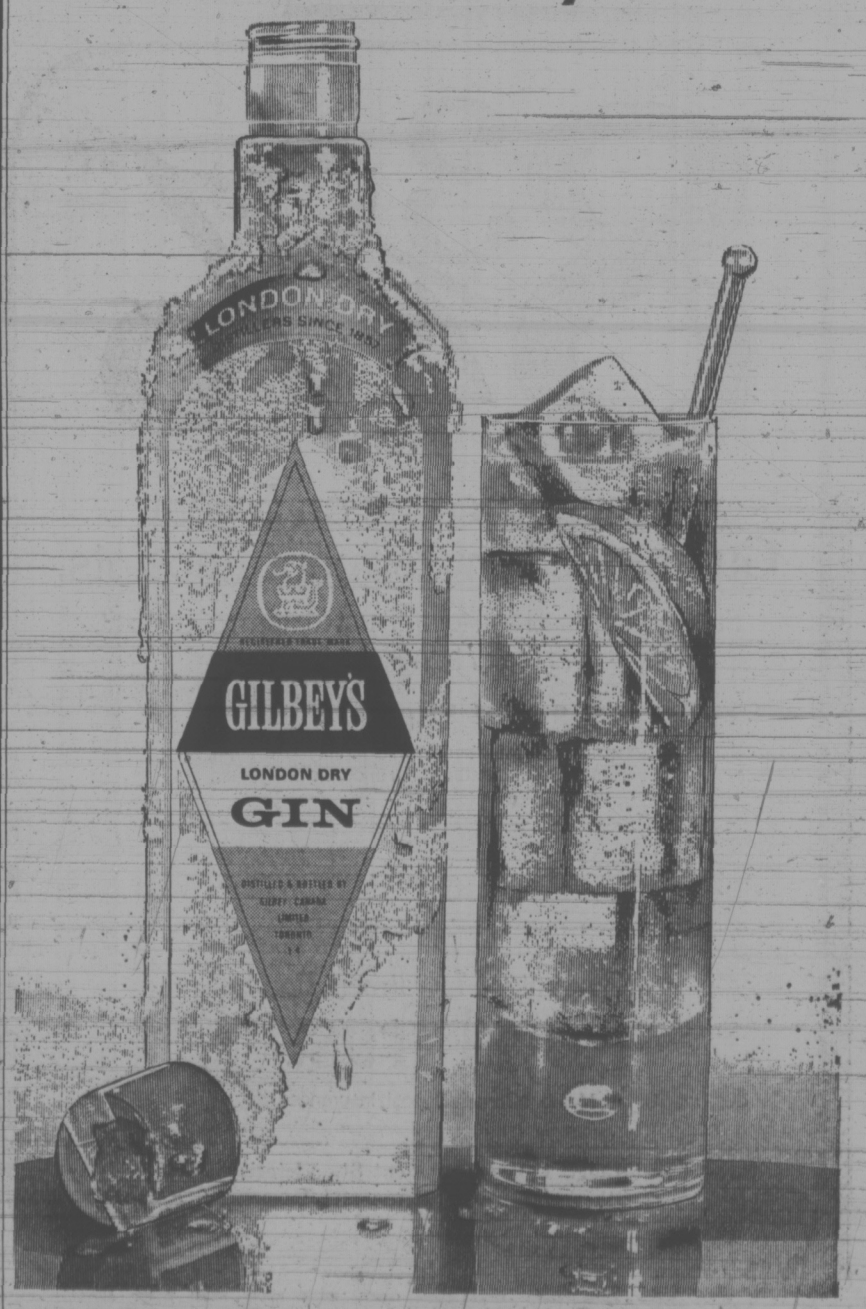
(a) A "Resident-Elector" must be, and have been continuously for not less than six months immediately prior to the taking the declaration of qualification, a resident within the City; and

(b) A "Tenant-Elector", whether a person or corporation, must be, and have been continuously for not less than six months immediately prior to the taking of the declaration of qualification, a tenant in occupation of real property within the City.

Remember
REGISTER NOW . . . OR BEFORE 5 P.M., AUGUST 31st 1973 in the office of the City Clerk City Hall . . . Victoria, B.C.

Inserted by the City of Victoria

make it with Gilbey's the tall 'n frosty one



ALL Hands on This Deck

By PAT DUFOUR
Times Staff

One of the most sophisticated ships afloat, capable of steaming without a single man in her engine room, lies alongside at Esquimalt.

She represents an American taxpayer investment of $32 million.

She's the 892½-foot Ultramar, on her maiden voyage from San Diego, where she was designed and built by the National Steel and Shipbuilding Co.

Shipyard consultant Martin Berger said the Ultramar was built with federal funds under the program announced by President Nixon about three years ago.

The program will fund the construction of about 300 modern vessels and underwrite operating costs.

"These ships will help put the (American) dollar back into a strong position," he predicted.

The Ultramar is in Esquimalt for repairs.

"She's very sophisticated and the first of many," Berger says, "We have a few mechanical bugs to work out."

Sailing under the American flag with an American crew of 26 plus her master, Capt. Wesley Faust, 53, of Santa Rosa, Calif., the Ultramar is one of the most versatile vessels. She's capable of carrying either oil, ore or bulk cargo and is 106 feet in the beam, the maximum girth capable of going through the Panama Canal.

She's owned by Westchester Marine Shipping Co. Inc. of New York, which is building eight more vessels of the same size under the government program.

Her sister ship, the Ultrasea, will be launched in October. Seven tankers of the same size are also planned.

Berger says all the steel ships will be double bottomed to ensure maximum protection of the ecology.

Eventually she will be able to operate without a man in her engine room.

"She is fully automated," Berger says, "with a two-man engine room. With very little modification she will be able to run with a zero-manning engine room."

Ultramar is the largest ship ever built on the U.S. west coast and handling her is no mean feat, even for a man like Faust who's followed the sea since 1939.

"With 80,500 tons dead weight beneath you," he says, "you always have to be aware of the mass when you bring her alongside and the time it takes to stop."

His 10-storey command, five below the main deck and another five from there to his bridge, gives Faust the impression of "flying an airplane," perched between 70 and 80 feet above the sea level.

Her 24,000 horsepower steam engines give her a cruising speed of 17½ knots when fully loaded. Faust confesses it gives him an eerie feeling when she's under way:

"Standing up here on the bridge I can see the bridge tilt one way and the bow another. Mind you, she has to be flexible — but it's a queer feeling.

"She rolls a long way. You have to be very, very careful," he says. "It's like pushing a mountain. If you go too fast you're liable to bump something."

The wheel in the bridge house seems incongruously small for its task as Faust explains that he can switch control from there to the engine room at the push of a button.

A nearby teletype records every command. Berger explains that this provides a full record should one ever be needed in the case of an incident.

When she leaves Esquimalt the Ultramar will load 78,000 tons of coal at Roberts Bank. After unloading in Japan, she will head for the Persian Gulf, where she will take on oil destined for Quebec.

Between Faust's place on the bridge and her keel, Ultramar could set up three football fields.



—Irving Strickland photo

ILLUSION of flying is felt by Capt. Wesley Faust as he mans the bridge of the Ultramar. Her pint-size wheel controls a mass of floating real estate.

Victoria Times

TUESDAY, AUGUST 14, 1973 9

Early Start Planned On New Marine Base

★ ★ ★

Construction of a $6,270,000 marine base in Victoria harbor for the ministry of transport will begin in a few months, the federal government announced today.

The new base, which has been talked about for years, will be located on 19 acres, the former Victoria Machinery Depot outer wharf property, alongside Dallas Road at Ogden Point.

The Ottawa announcement said treasury board approval has been granted for the project, which will consolidate on one site marine services now scattered at four locations.

First phase will see the old wharf and buildings demolished. A new wharf, administrative offices, aids to navigation workshop, vessel berthing and stores facilities will then be built with the entire project expected to take about three years.

The VMD Dallas Road yard, closed in November, 1967, after the shipyard operation was sold to Burrard-Yarrows, cost the federal government about $2.25 million.

At the moment, marine services of the ministry are administered from offices in the Toronto-Dominion Bank Building downtown, weatherships Quadra and Vancouver are berthed at a public works wharf in Esquimalt, the service's helicopter is based at Victoria International Airport and a ship depot is located on Johnson Street.

All will be located at the new base, which will also have room for expansion. About 400 employees in Victoria will be brought together.

Ministry spokesmen said the new base fits Victoria's long-range plans to beautify and expand the harbor from a tourist and aesthetic point of view.

They said the present marine services base, near the Johnson Street bridge, dates from 1912 and the buildings have reached the end of their useful lives.

Berthing facilities are also limited and should mechanical failure block raising of the Johnson Street bridge, ministry vessels could not now get to sea until repairs were made, they added.

The government announcement said construction would get under way early in 1974 or sooner if possible.

'DISASTER' SAYS TINDALL

A city alderman denied today there has been close co-operation between the federal government and Victoria on development plans for the former Victoria Machinery Depot property on Dallas Road.

Ald. Bill Tindall, chairman of council's commerce, industry and tourism committee, said there has been no discussion with Ottawa on developing a marine base there for the ministry of transport.

It would be a "disaster" if the federal government proceeded with its building plans before talking to the city about its plans for the waterfront and James Bay, said Tindall.

The government announcement today on the marine base said the "ministry has been working for some time in close co-operation with the city . . . to select a suitable site."

Mayor Peter Pollen, contacted later, said there were some discussions with the city but they were not extensive.

Ship Movements

MINISTRY OF TRANSPORT

Camsell off Gladman Point; Douglas, Vancouver and Racer in port; Ready in Sand Heads patrol area, Quadra on Station Papa, Rider in Cape Scott patrol area.

Motorist Given Two-Year Term

A Victorian who drove through a red light and a stop sign on the wrong side of the road at 90 miles an hour in a stolen car was sentenced to two years in jail today.

Jack Stewart Brown, 23, of 840 Pembroke, was sentenced on charges of stealing a car, dangerous driving and driving without a licence before Judge William Ostler in Victoria provincial court today.

Prosecutor Wally Anderson said Saanich police tried to stop Brown's car on Quadra Street Aug. 8 when he was driving "erratically."

Police chased Brown down Quadra Street and said he was driving 90 miles an hour, crossed the centreline, went through two intersections on the wrong side of the road and finally hit a telephone pole at Quadra and Tolmie.

Brown got out of the car which he had stolen the day before from a Victoria service station, and fled into nearby Topaz Park.

The police gave chase and finally found the man in the park. Brown was taken to Victoria General Hospital where he remained four days in serious condition suffering from head injuries, cuts and shock.

Brown's only explanation of the incident was that he had been drinking.

"You need a new attitude towards your life and you must get out of the alcohol group," Judge Ostler told Brown.

"You must not accept the kind of life you are living as inevitable."

Besides the two-year jail sentence, Brown is prohibited from driving in Canada for four years after his release.

Langford Shows Way

Langford led the unorganized areas in new construction during July.

Of $1,717,838 worth of rural building, Langford had $613,184 worth compared to $211,916 last July.

Totals for other areas (with last July's total in brackets) are: Sooke, $219,992 ($133,468); Metchosin, $104,955 ($83,650); Colwood $226,659 ($122,643); View Royal, $55,284 ($5,184); Salt Spring Island $296,266 ($303,728); Outer Gulf Islands, $201,498 ($198,672).

Value of permits for all areas last July was $1,059,261.

Committee Backs Heritage Group

Establishment of a five-man heritage advisory committee was recommended today by Victoria city council's B Committee.

Guidelines for the heritage committee were presented to the committee by the city's community development department.

Members of the heritage committee will be Ald. Sam Bawlf, one architect, one historian, and two private citizens with experience or knowledge of building restoration or preservation.

The guidelines say the heritage committee should undertake a city-wide survey to draw up a register of heritage buildings.

A delegation from the Hallmark Society, a group concerned with preserving historic buildings, appeared before the committee today and asked for a moratorium on demolition permits for any building built before 1914.

Incinerator Ban Coming

The first step toward banning incinerator fires in Oak Bay during summer months was taken by council's works committee Monday.

The committee will recommend to council that no incinerator fires be allowed during the months of May, June, July, August and September.

The committee decided that the ban was necessary because of the fire hazard and the nuisance caused to neighbors during weekends.

When the ban goes into effect residents will be allowed to have two cans of garbage collected free and a third one, if necessary, for 15 cents.

Ald. John Goult observed, "This is a reasonable solution so long as we're prepared to take the increase."

Wharf, Government Semi-Malls Urged

Creation of a semi-mall on Government Street and another semi-mall later on Wharf Street have been recommended in a study released today by Victoria's traffic department.

The study recommends the narrowing of Government and Wharf to two-lane, one-way streets, and the widening of sidewalks to create partial malls on both streets.

Both malls would run from Humboldt to Yates on both streets, with traffic moving-south on Wharf and north on Government.

"The main factor favoring the semi-mall option is the importance of developing Wharf Street as well as Government Street as pedestrian-oriented, rather than vehicle-oriented streets," the report said.

"Vehicular usage of Wharf Street is increasing and the trends if not arrested, are obvious," it said.

"The street will become increasing less attractive to pedestrians, both to cross and to walk along."

"The adoption of the full-mall concept will tend to accentuate and accelerate this undesirable trend."

The semi-mall concept is one of three alternatives for Government Street that were considered in making the study.

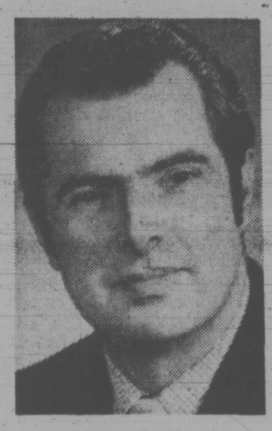
Other alternatives were to widen Wharf Street and make a full traffic-free mall of Government, or to make complementary one-way streets of Wharf and Douglas and make a complete mall of Government.

The study says full involvement of merchants and public should be encouraged in creating the semi-malls.

It also recommends:

—Studies be done into possible use of Blanshard Street as an alternative truck route to Government.

—Prohibition of commuter parking facilities in and around the downtown pedestrian core of the city with off-street parking provided on the fringe of the pedestrian core.



CAMPBELL
. . . not for cars

—Investigation of a commuter bus service for rush-hour traffic and a dial-a-bus system for off-peak service.

—On-street parking that will be removed should be replaced with landscaping and beautification.

The report was discussed today by council's B committee.

Only Mayor Peter Pollen voiced objections to the report, particularly to the idea of providing a truck route on Blanshard.

"I'm not satisfied with this," Pollen said. He called the Blanshard Street proposal a "typical North American response" to accommodate the automobile.

City traffic engineer D. E. Campbell told Pollen the mall study, if carried out, would remove half the main travel lanes in the downtown area. This is hardly accommodating the automobile, he said.

The study will be discussed further at a meeting of the committee of the whole later today.

Cigarette Fire Razes Acreage in Highlands

Two heavily-treed acres burned Monday afternoon in a fire probably started by a careless smoker, a B.C. Forest Service spokesman said today.

Firefighters used a skidder to climb the steep hills in the area off Munn Road in the Highlands district.

A water bomber helped contain the fire and three crew members kept watch during the night.

The spokesman said the fire was probably caused by a burning cigarette. There were a lot of motorcyclists using the backroads in the area during the weekend, he said.



WHAT BETTER place to protest billboards than on one? After someone splashed a bucket of paint on his Yates Street billboard, city restaurateur Paul Arsens decided to join opponents with his own highly unusual contribution. (Irving Strickland photo.)

Seniors Also Want Proposed Family Allowance Increases

Pensioners should get the same $20 a month increase proposed for family allowances, senior citizens counsellor Mrs. Annie McVie said today.

Secretary-treasurer of Senior Citizens' Campaign Council and herself a pensioner, Mrs. McVie was commenting on federal cabinet plans to give pensioners quarterly cost-of-living increments instead of once a year.

She thought immediate consideration should be given to freezing prices.

"The cost of living is a dreadful thing. It has gone beyond even the depression — we should be rationing people.

"Why don't they give the old age pensioner the extra $20 a month — those who are alone?"

Prices of essentials, such as bread, milk and meat go up daily, she said.

"The thing that concerns me in my work with pensioners (voluntary counselling) is the high cost of drugs. All senior citizens over a certain age should have free medical (services) and drugs," Mrs. McVie said.

She intends to broach the matter at a provincial conference of senior citizens to be held here in October.

Ald. Edith Gunning, chairman of Saanich council social services committee, said the proposed increase ($5.30 for a pensioner in October) "seems so small it's infinitesimal. It's a desperate situation."

She said a number of families are having a difficult time trying to eke out a living, along with retired single persons and those who don't yet qualify for the old age pension.

Quarterly cost-of-living increments were welcomed by an anonymous pensioner, who noted: "The cost of living keeps going up and doesn't wait for the end of the year."

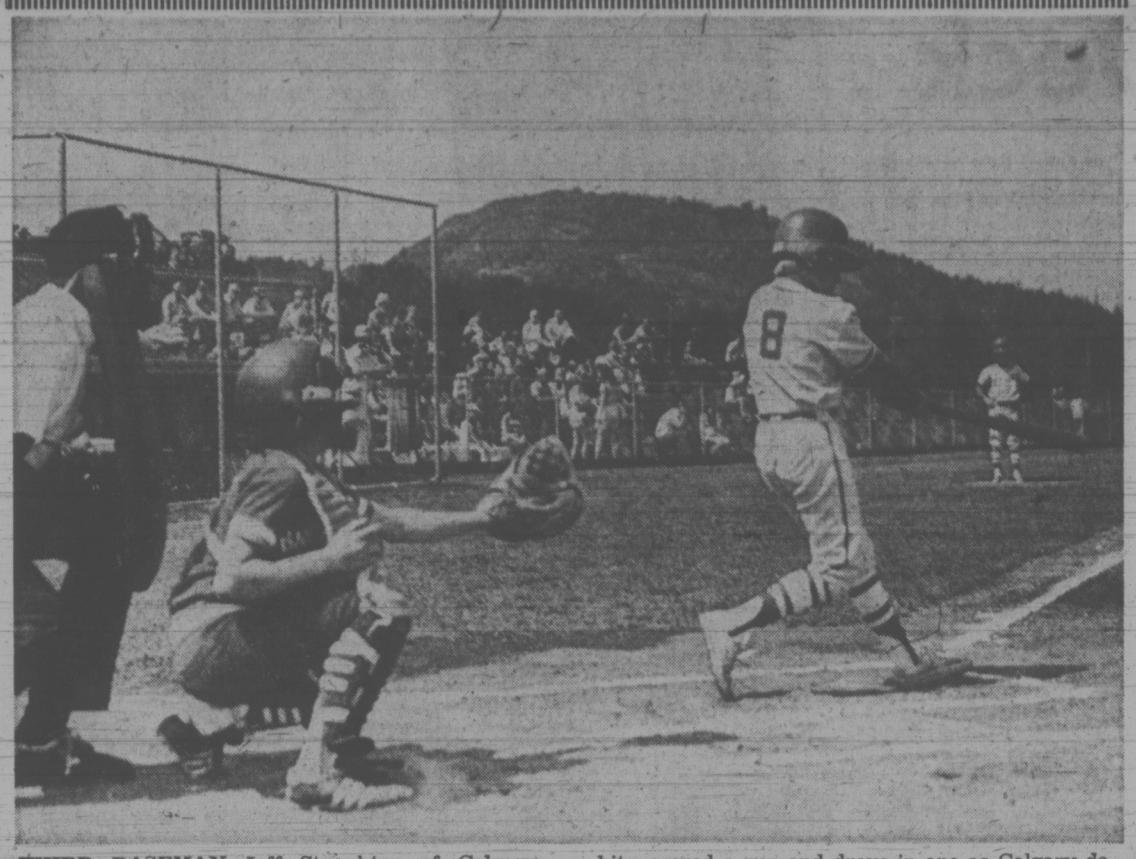
"I'm sorry it's no more," said Pensioners Concerned Inc. president Stanley Uren. "The increase will not cover the increased cost of living, but it is a help."

VICTORIA SAILOR WINS IN PORTUGAL

A 17-year-old Royal Victoria Yacht Club sailor beat out all competition Monday and won the first race of the World Youth Sailing Championships being sailed in Portugal.

Tony Rose, son of Mr. and Mrs. Harold Rose, 3898 Cadboro Bay, helmed his Laser dinghy to first place, establishing a strong lead in the series.

Competitors from 26 countries are taking part in the championships, being sailed off the island resort of Troia, about 25 miles southeast of Lisbon.



THIRD BASEMAN Jeff Stoughton of Calgary fouls off a pitch in first inning of Canadian Little League playoff game against Brockville, Ont., at Lambrick Park, Monday. Stoughton later got two hits, scored a run and drove in one as Calgary defeated Brockville, 5-2. Catcher is Rob Saunders, umpire Jim Cole of Vancouver. (Times photo by Irving Strickland.)

Rocks on Hot Spot

Pressure will be another name of the game for Victoria Shamrocks Wednesday night at Memorial Arena.

Either they win that game, which starts at 8, or they're out of the Western Lacrosse Association playoffs.

Shamrocks face Coquitlam Adanacs in the fourth game of the best-of-five semi-final series and, after a great start less than a week ago, they're in a sorry position right now.

The Rocks gave Victoria fans high hopes they could beat the Adanacs in the series and meet Vancouver Burrards in the best-of-seven final to decided the western representative in the one-game national Mann Cup final when they crushed Coquitlam 22-9.

But, in Coquitlam Monday night, the Shamrocks were blasted 18-8 for their second loss in three nights and now the series stands at 2-1 in favor of the Adanacs.

Goalkeeper Dave Wedlock, who had an unhappy game in Victoria last Wednesday but struck form Saturday night to help Coquitlam take a 11-7 decision, was sharp again Monday night.

He foiled several fine scoring attempts by the Rocks when they dominated play in the first period, making 15 saves and steering the Adanacs to a 7-4 lead.

But he was at his best in the second period when he held the Rocks scoreless for almost 23 minutes in a fine stand which lasted from the five-minute mark and carried on to the third period.

Adanacs hammered in nine goals to take a 16-6 lead into the final period and, during the home-team scoring spree, Shamrock coach Ed Kowalyk replaced goalkeeper Skip Chapman with George Grover for the rest of the game.

Bill Bradley and Jim Rickbeil scored three goals and had one assist each for the Adanacs.

Brian Thompson was the only Shamrock to score two goals. He also had two assists, and Ivan Thompson and Charn Dhillon both had one goal and three assists.

★ ★ ★

VICTORIA	PIM	G	A	Pts
Skip Chapman	0	0	0	0
Jack Kastelein	4	1	0	1
Frank Alexander	2	0	0	0
Ken Alexander	0	0	1	1
Ranjit Dillon	0	0	0	0
Nirmal Dillon	0	1	2	3
Bob Turkington	0	0	0	0
Roger Dubyna	0	0	0	0
Charn Dhillon	2	1	3	4
Tom Somner	0	0	1	1
Mike Beaulac	4	1	1	2
Dave Thomson	6	0	0	0
Brent Atkins	0	1	0	1
Ivan Thompson	0	1	3	4
Brian Thompson	0	2	2	4
George Grover	0	0	0	0
Totals	20	8	13	21

COQUITLAM	PIM	G	A	Pts
Dave Wedlock	0	0	1	1
Art Dickinson	4	0	1	1
Jim Aitchison	4	2	1	3
Dan Piotrowski	26	1	1	2
Kevin Parsons	2	2	4	6
Bill Bradley	0	3	1	4
Dennis Nagy	2	1	0	1
Dave Durante	0	0	2	2
Don Cameron	0	2	0	2
John Allen	0	1	3	4
Ric Bossley	0	0	0	0
Art Talson	0	1	3	4
Keith Scott	0	1	1	2
Jim Rickbell	2	3	1	4
Mike Mitzel	0	1	0	1
Gaylord Powless	0	0	5	5
Bob Goulding	7	0	0	0
Totals	47	18	24	42

Shots stopped by:			
Wedlock (C)	15	9	14—38
Grover (V)		5	8—31
Chapman (V)	15	3	—31
Score by periods:			
Coquitlam	7	9	2—18
Victoria	4	1	3— 8

sports

DOUG PEDEN - EDITOR

Misery, Relief Mark Tiger-Cats' First Win

OTTAWA (CP) — "I'd do anything," moaned Ottawa Rough Rider coach Jack Gotta, "if I thought it would change my luck."

He could be excused for moaning. His Riders had just lost the fight to get out of the Eastern Football Conference basement in a 25-16 loss to Hamilton Tiger-Cats.

But in a nearby dressing room, freshly showered Jerry Williams appeared to be relieved that the Hamilton team he led to Grey Cup victory last year finally was beginning to show its form.

Both teams entered the game without a win this year: Ottawa dropped two games earlier to Toronto; Hamilton, two to Montreal.

Williams said after the game that his opponents "played pretty good football, but took some tough breaks," an indication of the anybody's-game type of battle it was.

The Riders, with former Calgary Stampeder quarterback Jerry Keeling, a new acquisition, opened quickly with a first-quarter touchdown by fullback Jim Evenson followed by a convert and two field goals by soccer-style kicker Gerry Organ.

In the second quarter, Hamilton quarterback Chuck Ealey helped chalk up 12 points with an eight-yard touchdown pass to flanker Garney Henley and a three-yard handoff to running back Andy Hopkins. Ian Sunter converted both. Organ kicked Otttawa's last three points with another field goal.

Except for another field goal by Sunter in the third quarter, the last half of the game was a defensive see-saw, until the dying minutes.

In the last two minutes, however, Sunter booted a single from the 44-yard line and, after losing the ball briefly, Hamilton regained control on the Ottawa 40.

Alec Lockington kicked a wobbly punt over the Ottawa goal line; Rider halfback Dick Adams took it and tried a lateral that was tipped by Tony Gabriel, a Tiger-Cat offensive end who dived on the ball for Hamilton's last touchdown.

"It's an easy way to get six points," Gabriel said after the game.

Both coaches said they were impressed with Keeling, who could replace veteran Rick Cassata as the Ottawa chief signal caller. Prior to the game, Keeling had played only one quarter with the Ottawa club.

His passing performance, however, was poorer than Ealey's. Keeling completed only seven of 19 for a total of 81 yards. Ealey made 14 of 20 for 161.

Both teams had 16 first downs and eight penalties. Hamilton lost 118 yards through penalties, Ottawa 63. There were no interceptions, but Ottawa had three fumbles, each of which were recovered by the Ticats.

The Riders outrushed Hamilton 180 yards to 107.

★ ★ ★

WESTERN CONFERENCE	P	W	L	F	A	Pts.
Edmonton	2	2	0	43	25	4
Saskatchewan	3	2	1	74	47	4
Calgary	2	1	1	30	45	2
Winnipeg	3	1	2	55	50	2
B.C. LIONS	2	0	2	24	59	0

EASTERN CONFERENCE	P	W	L	F	A	Pts.
Toronto	2	2	0	44	15	4
Montreal	2	2	0	39	23	4
Hamilton	3	1	2	48	55	2
Ottawa	3	0	3	31	69	0

Next game: Today — Edmonton at B.C. Lions.

HAM.		OTT.
16	First downs	16
107	Yards rushing	180
161	Yards passing	81
227	Net offence	223
14-20	Passes made-tried	7-19
0	Interceptions	0
10-37	Punts-average	8-41.8
0-0	Fumbles-lost	3-3
8-118	Penalties-yards	8-63

Net offence is yards passing plus yards rushing, minus team losses.

First Quarter
1. Ottawa, touchdown, Evenson 1 yard run, Organ convert, 4:47.
2. Ottawa, field goal, Organ from 18 yards, 10:39.
3. Ottawa, field goal, Organ from 35 yards, 15:00.

Second Quarter
4. Hamilton, touchdown, Henley 8 yard pass from Ealey, Sunter convert, 4:02.
5. Ottawa, field goal, Organ from 14 yards, 13:02.
6. Hamilton, touchdown, Hopkins 3 yard run, Sunter convert, 14:51.

Third Quarter
7. Hamilton, field goal, Sunter from 29 yards, 9:53.

Fourth Quarter
8. Hamilton, single, Sunter from 44 yards, 13:15.
9. Hamilton, touchdown, Gabriel, Adams fumble, Sunter convert, 14:48.

Hamilton	0	14	3	8—25
Ottawa	13	3	0	0—16

Attendance — 22,087.

Sherbrooke Nips Victoria Calgary Wins in 'Walk'



bill walker

Little League is many things.

It's a 12-year-old who is as nervous as a world series contender; and when your control goes, what do you do?

It's a coach whose insides are doing nip-ups, but he can't show it to the team, and sure, you have to stick with your best.

It's also Little League president Peter McGovern here on part of a world-tour for Little League and who has been "living out of a suitcase for the last 30 days," and who leaves tomorrow for the East and Williamsport to prepare for the Little League World Series next week.

It's also the parents of the players, particularly the mother of a player all the way from Sherbrooke in La Belle Province of Quebec, such as happened on Monday at Lambrick Park in Saanich.

This was opening day in the Canadian Little League championship, the winner to play at Williamsport, and Mrs. Grenier didn't mind if anyone saw her crying.

Because she was weeping for joy. Her son Jean had just pitched Sherbrooke-Lennoxville a tense 2-1 triumph over Victoria Nationals in the first game.

Besides, it was yet another victory in a string that sees Grenier still undefeated for the year. Before coming here had allowed only six hits in five previous playoff games.

Grenier threw a no-hitter at the Nationals and almost lost because of another excellent pitching performance. George Christianson of Nationals had a no-hitter too until the fifth inning, and with two out in the sixth appeared headed for a victory. Then in about two minutes it happended. Sherbrooke erupted with three straight hits and two runs, and Christianson and Nationals were losers in a game they could just as easily have won.

★ ★ ★

Victoria had taken the lead in the fourth on a combination of events including three bases on balls and a fielder's choice. And that lead held up until the fateful sixth.

Then pinch hitter Dennis Mongreau got an infield hit to open the inning. The next two hitters went out and for the first time, in a sixth inning this year Sherbrooke was behind and facing defeat. Then Christianson, who had shown a good fast ball all day, hung one too high and Grenier lashed it into centre field. Pierre Theriault doubled down the third base line and Mario Carrier singled to right to knock in the winning run. Game over, a tough loss, but a creditable victory.

In the second game of the day things were a little wilder, especially the rival pitchers, as Calgary, representing the Prairies, defeated Brockville from Ontario, 5-2. But both coaches stuck with their starters.

Mickey Collison of Brockville walked eight batters, six in one inning (the third) when he also hit a batter, and that indiscretion cost him the game.

Calgary trotted four runners across the plate in that inning and added another in the fourth on hits by Ian Ostroworka, Jeff Stoughton and Darrell Kline.

Otherwise Collison was quick and did strike out 14 of the Calgary batters. But to do it, he had to make 140 pitches, and in a six-inning game, that must rank as a record of sorts.

★ ★ ★

Ron Blassetti of Calgary, his opposite, was in almost as much trouble.

He walked seven batters and it was touch and go until the end when Kline got him off the hook with a fine catch in deep centre field. With Perry Edwards on base by virtue of a double, Dan Caldwell made a bid for a home run, but Kline snared the ball right off the screen.

Earlier, Brockville had many chances, as did both teams, each leaving 10 men stranded on the bases.

Blassetti struck out seven.

Victoria Nationals were scheduled against Brockville in a losers' game this afternoon with Quebec playing the B.C. representative team, Whalley, tonight at 6:30 in the official tournament opener.

President of the Little League board of governors, McGovern will preside at the function which besides being the Canadian championships also will recognize the 20th anniversary of Little League baseball in Victoria. A special section in the stands has been reserved for those involved in Little League in the inaugural season of 1953. Mayor Hugh Curtis will represent Saanich.

Two games are scheduled Wednesday at 2 and 6:30 p.m. with single games Thursday and Friday at 6:30 p.m. in the five-team, double-knockout competition. If a final game is necessary it will be played Saturday at 10 a.m. or 2 p.m.



TRACK STAR Bev Cox (above) is one of 10 Victoria athletes who will compete for B.C. team against Canada Summer Games teams from Ontario and Quebec in tri-province track and field meet tonight at 6 at Centennial Stadium. Thirty of 35 gold medalists at Games are from three provinces competing tonight. Miss Cox, who won 400-metres gold medal and was second in 800 metres, Phil Olsen of Nanaimo, record-breaking javelin winner at Games, and high-jumper Brenda Staffanson of Nanaimo, who was too old for Games team, have all been named to B.C. team that leaves Thursday for two-week tour of Sweden and Norway.

Leon's Season Over?

TORONTO (CP) — The season could be over for running back Leon McQuay, unless he is picked up by a Canadian Football League team.

The former Tampa University star has been suspended by Toronto Argonauts of the Eastern Football Conference until Friday. Coach John Rauch has also made it clear that he doesn't want McQuay on his team following a practice incident last week involving offensive line coach Rod Homenuik.

He won't play in the National Football League, although New York Giants have his playing rights after picking him No. 5 in this year's draft.

An NFL bylaw states any player who attends a CFL training camp cannot play in the NFL that same season.

McQuay has returned to his Tampa, Fla., home.

SURGENOR SCORES WIN

MONROE, Wash. — Ross Surgenor of Victoria won the National Association for Stock Car Auto Racing (NASCAR) 205-lap race here Sunday.

Surgenor, who took the lead on the 50th lap, was leading the field by one lap when he took the checkered flag. He collected $1,800 out of the $10,000 total purse for his victory.

WRESTLING ARENA
Thurs., Aug. 16, 8:00 p.m.
TEXAS BATTLE TO A FINISH
(No Disqualifications)
A man must quit or be unable to continue.
THE BRUTE vs. MIKE WEBSTER
CANADIAN TEAM TITLE
KINISKI and KAMATA vs. QUINN and ROMANO
(Challengers) (Champions)
HIGUCHI vs. MORSE
Foley vs. Whistler
Harmes vs. Froelich
Tickets and reservations at:
ARENA BOX OFFICE: 384-1522:
$3.00, $2.50, $2.00;
Under 12: $1.50 Rush.

Underwood Sets Pace For McGinnis Batters

Reg Underwood of Royal Oak Sporting Goods, which finished third, topped the regular-season Stuffy McGinnis Men's Softrball League batting parade.

Underwood had 34 hits in 89 appearances at the plate for an average of .382.

Bob Custance of league-champion Century Inn placed second with a .379 average from a 44 for 116 performance.

Seaboard Construction's Scott Sinclair is third in total hits with 39, one behind Bill Tiderman of Port Angeles and five behind Custance.

Bill Polz of Century emerged as the league-leading pitcher with a 19-2 won-lost record (.905 per cent). He struck out 181 batters and yielded 41 bases on balls during 150 2-3 innings.

★ ★ ★

Leading batters (minimum of 80 at bats to qualify):

	AB	H	Pct
Reg Underwood, R.O.	89	34	.382
Bob Custance, Century	116	44	.379
Pete Songhurst, Sooke	99	37	.374
Bob Lowe, Seaboard	87	32	.368
Mike Taaffe, Seaboard	88	32	.364
Bob Butterworth, Mikes	100	36	.360
Jack Lusk, Bells	107	38	.355
Terry Oscarson, Century	103	35	.340
Scott Sinclair, Seaboard	116	39	.336
Harold Strukoff, Century	95	31	.326
Al Govenlock, Sooke	83	27	.325
Tom Gagnon, Pt. Ang.	118	38	.322
Norm Goudie, Sooke	85	27	.318
Bill Tiderman, Pt. Ang.	127	40	.315
Ed Bedford, Pt. Ang.	94	29	.309
R. Beauchamp, CFB Esq.	88	27	.307
G. Rutherford, Century	111	34	.306
John Hughes, Century	97	29	.299
Cec Ferguson, Labatts	92	27	.293
Jerry Sparks, Pt. Ang.	117	33	.282

Barry Wilkin of Seaboard Construction was next with a 13-2 mark (.867) in 104 innings with 87 strikeouts and 28 walks.

Seaboard's other hurler, Glen Bullen, finished with a 14-6 record for 125 innings. He struck out 160 and allowed only 16 walks.

Individual Leaders

Hits—Custance 44, Tiderman 40, Sinclair 39.

RBI—Sinclair 27, Songhurst 25, Underwood and Mike Cox (Century) 24.

2b—Lusk 10, Oscarson, Hughes and Underwood, 7.

3b—Lowe, Underwood, Glen Kilduff (Seaboard), Don Frampton (Bells) 4; Taaffe, Murray Sluggett (Royal Oak), Songhurst and Jim Wilson (Bells) 3.

Home runs — Sinclair and Jim Anderson (Labatts) 9; Songhurst, Brian Grexton (Seaboard) and Ferguson 7; Underwood, Lowe and Oscarson, 5.

Ticket Plans Unsettled

MONTREAL (CP) — The organizing committee for the 1976 Summer Olympics has already received 14,000 requests for tickets to Olympic events, but the committee's director of spectator services says plans for distribution of the tickets have not been completed.

"At this stage we don't even have a seating plan for the main stadium," Maurice Forget said in an interview Monday.

"We won't have one until sometime in the first quarter of 1974.

"Everything will be done by countries and the whole thing is going to be put into a computer."

Forget said each country will have an abency appointed to handle ticket sales and to determine the housing needs of the 131 nations involved.

"What we don't want are people cornering a lot of tickets. We've already had a lot of letters from people we assume are nothing more than speculators."

No policy has yet been formulated for pricing the tickets, he said, although "we would like to keep a lot of seats in the $3 and $4 range."

He estimated there will be 1.5 million visitors during the two week period of the Games.

4th Annual
INTERNATIONAL
DRIVERS
CHALLENGE
6 RACE SERIES



BILL DESCHAMPS
Lakeport, California
1972 I.D.C. Champ



ROY SMITH
Victoria, B.C.



GORDY STEWART
Alderwood Manor, Wash.
1971 I.D.C. Champ

$21,150 TOTAL PURSE
50 LAP "B" MAIN
100 LAP "A" MAIN
Open Competition
SUPER MODIFIEDS
★ CAGED SPRINTS ★ REAR ENGINE CARS

★ J. P. STANDLEY, Roseburg, Oregon
★ ED HOPPER, San Jose, California
★ PALMER CROWELL, Portland, Oregon
★ ROSS FONTES, Alderwood Manor, Wash.
★ RICK HORTON, Concord, California
★ RAY POTTINGER, Nanaimo, B.C.

TONIGHT
GATES OPEN: 5:30 P.M.
TIME TRIALS: 6:30 P.M.
RACING: 8:00 P.M.
ADULTS: $3.50
STUDENTS: $2.50
CHILDREN (6-12) $1.00

TONIGHT
WESTERN SPEEDWAY

LIONS CHANGE CHANGES AS ESKIMOS STAND PAT

VANCOUVER (CP) — Edmonton Eskimos are standing pat while British Columbia Lions are even changing their changes.

This is the lineup situation as the Eskimos fight to remain the only unbeaten club in the Western Football Conference when they meet the Lions in Vancouver tonight.

For the third consecutive game, Edmonton is to start the same 24 players and dress the same 32.

"You stay with the people who win for you," said coach Ray Jauch.

The Lions, on the other hand, could have as many as six lineup changes for the game at Empire Stadium where they'd like to end their record as the only WFC team still winless.

Curtis Webster has replaced Jim Krapf who had replaced Travis Roach at guard. Jim Svitak is another addition but it is not known what position he will play.

There are a number of potential openings.

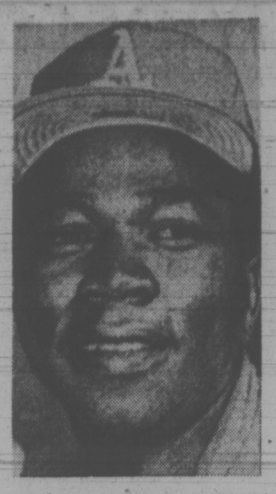
Linebacker Carl Weathers hurt his ankle in B.C.'s 38-19 loss last week to Saskatchewan Roughriders and is on the injured list.

That leaves the Lions with an opening for another import on defence — and makes the possible shift complicated.

Coach Eagle Keys put defensive halfback Joe Forqurean on a five-day trial, providing a hint that he may go with three imports in the defensive backfield.

The Lions have given place-kicker Bob Macoritta a five-day trial in case Ted Gerela, who has an injured hamstring muscle, is unable to play.

If the Lions put him on their roster they would probably have to put Gerela on the injured reserve list, losing him for a month.



IN ACTION for first time in almost two weeks, John (Blue Moon) Odom yieled five hits in pitching Oakland to a 3-1 win over Boston Red Sox.

Weaver's 'Hot Bat' Theory Should Please Tiger Pilot

By The Associated Press

While the rest of the American League puzzles over the tantalizingly tight East Division race, Baltimore manager Earl Weaver has it all doped out.

"We've got the best defensive club in the division and the best pitching," said Weaver after the Orioles had thumped Texas Rangers 7-4 Monday night. "Now we're starting to hit and the club with the hot bat will take it."

That bit of information should delight Detroit skipper Billy Martin, whose Tigers mauled Minnesota Twins for 16 hits and a 9-3 romp. If hot bats decide this race, then wrap it up for the Tigers, who've won four straight games and scored 26 runs over that stretch.

Elsewhere in the American League Monday night, Oakland Athletics trimmed Boston Red Sox 3-1, New York Yankees shut out California Angels 6-0 and Chicago White Sox downed Milwaukee Brewers 5-2.

The Orioles got homers from Merv Rettenmund and Don Baylor.

"I hope the other teams keep thinking we can't hit the ball," said Baylor. "I guarantee you we're hitting it now."

Baylor had two doubles and a single in addition to his homer.

Detroit ran its post-All Star Game record to 17-4 by beating Minnesota to maintain its 1½-game lead over the Orioles.

Gates Brown, Aurelio Rodriguez and Mickey Stanley contributed three hits apiece as Detroit roared from behind to take Minnesota 9-3. The Twins held a 2-1 lead until the seventh and then Bill Freehan's two-out, two-run single gave the Tigers the lead.

Then John Hiller came out of the bullpen to nail down the victory, earning his 28th save of the season.

Steve Brye homered for the Twins.

Oakland's John (Blue Moon) Odom, pitching for the first time since Aug. 2, beat Boston 3-1 with late relief help from Rollie Fingers. Odom, 3-9, allowed just five hits and Fingers struck out four of the six batters he faced as Oakland moved one-half game behind idle first-place Kansas City in the AL West.

Switch-hitting Roy White accomplished the rare feat of hitting a home run from each side of the plate in the same game, leading New York to its 6-0 victory over California.

White connected from the right side in the first inning and then from the left side in the second, driving in three Yankee runs. Rookie George Medich pitched a five-hitter, giving the overworked New York bullpen some needed rest.

Carlos May drove in three runs with a homer and a single, helping Chicago defeat Milwaukee 5-2.

Terry Forster, normally a reliever, went all the way for the victory, in only his fifth major league start.

★ ★ ★

AMERICAN LEAGUE

California 000 000 000— 0 5 0
New York 240 000 00x— 6 12 0
May 7-12, Lange (2), Barber (8) and Torborg; Medich 9-6 and Munson. Home runs: New York — White (13th and 14th).

Chicago 020 011 100— 5 8 1
Milwaukee 001 010 000— 2 5 1
Forster 4-4 and Herrmann; Slaton 8-10 and Ellie Rodriguez. Home runs: Chicago — May (12th), Orta (2nd).

Oakland 000 200 100— 3 8 0
Boston 001 000 000— 1 5 3
Odom 3-9, Fingers (8) and Tenace; Tiant 15-10 and Fisk.

Baltimore 110 040 100—7 13 1
Texas 100 000 021—4 10 0
Cuellar 10-12 and Etchebarren; Merritt 4-8, Dunning (5), Allen (8) and Billings. Home runs: Baltimore —Rettenmund (8th), Baylor (5th); Texas — Grieve (3rd).

Detroit 001 000 323—9 16 0
Minnesota 020 000 010—3 11 0
Fryman 5-7, Hiller (7) and Freehan; Blyleven 14-12, Hands (7), Albury (8), Corbin (8) and Mitterwald. Home run: Minnesota — Brye (2nd).

NATIONAL LEAGUE

Cincinnati 100 000 001 — 2 7 2
Pittsburgh 010 200 00x — 3 9 0
Norman 10-10, Borbon (8) and Bench; Brlles 11-11, R. Hernandez (9), Giusti (9) and Sanguillen. Home run: Pittsburgh—Stargell (34th).

Houston 000 110 110 — 4 8 0
St. Louis 000 000 000 — 0 5 0
Roberts 12-9 and Edwards; Nagy 0-1, Sequi (9) and Simmons. Home run: Houston—Wynn (18th).

New York 000 010 010— 2 5 1
San Diego 000 010 002— 3 10 1
Matlack 9-15 and Grote; Greif, Corkins (1), Caldwell 5-13 (7) and Kendall.

Montreal 300 000 011— 5 11 1
Los Angeles 110 120 21x— 8 9 0
Torrez, Jarvis 2-1 (5), Stoneman (7), Scott (8) and Boccabella; Osteen 14-5, Grewer (8) and Ferguson. Home runs: Montreal — Singleton (21st), Breedon (10th); Los Angeles — Crawford (10th).



GOLF
ernie fedoruk

Don't Confuse Artists With 'Shingle-Hangers'

Of interest to a chosen few is the word that Norman Woods has decided against retirement and is busy designing courses again.

There are golf course architects and there are shingle-hangers. There is a difference. The shingle-hanger is a mercenary who puts his name above a sign that says he is a designer of golf courses. The architect is an artist and an expert in agronomy who refuses to be swayed by fat fees . . . like Norman Woods.

Owen Hamilton, whose firm installed the watering systems at Royal Colwood and Cowichan this year, tells a story about Woods that emphasizes the value of an artist.

In the Okanagan there exists a course that has been struggling for three years to be considered playable. The grass just won't grow.

Across the way is a nine-holer built recently by a wealthy chap who brought Woods into action. Woods, who makes his home in the Okanagan now, submitted his plans but the builder promptly vetoed several of the architect's proposals.

Woods refused to allow changes. Just when it appeared they might part company, the builder had second thoughts and agreed to follow Woods' plans to the nth degree.

In similar conditions and on virtually the same terrain as the struggling course across the road, the nine-holer was expected to be ready for play this summer — less than six months after basic construction was completed!

"The owner told me it was the smartest move he ever made . . . to change his mind and go along with Norman," said Hamilton. "He's going to start realizing a return on his investment in less than six months, and you don't get that in golf course development very often these days."

Meanwhile, across the way, other people are trying hard to explain why their grass won't grow.

★ ★ ★

Royal Montreal is celebrating its 100th anniversary this year, and among its party plans is a novel invitation to all other "Royal" golf clubs.

Throughout the world, there are 73 golf clubs granted the royal favor. There are four in Canada — Royal Montreal, Royal Quebec, Royal Ottawa and Royal Colwood.

The Montreal club has invited all 73 clubs to participate in a special "Royal" tournament this week. Colwood is represented by Blair Wilson, Bob Peters, Bob Malcolm and Jack Bowen.

★ ★ ★

SHORT CHIPS: Five golfers, including westerners Bob McWhirter of Regina and Jack Wahl of Calgary, have been reinstated as amateurs by the Royal Canadian Golf Association . . . Wade Griffey, 14, scored an eagle three on Ardmore's par-five sixth hole . . . Possibly the next development stage of the new Royal Oak Inn will be the construction of a nine-hole golf course . . . Also on the drawing board is an 18-hole course in the Mill Bay area off Kilmalu Road . . . They have 87 acres and, if it goes through, it will be set up as a public company with a share offering . . . Col. C. D. McAllister has again notched a golf tally that beats his age . . . On his annual summer visit, the 77-year-old winter resident of Orlando, Fla., fired a 76 at Uplands, where it is good to see professional John Wren back in the shop after a bout with a ruptured appendix . . . among the newest members of the hole-in-one clan is Gerry Walker, who collected his ace on Gorge Vale's 168-yard 10th . . .

Delightful new posting for Al Zimmerman is the assignment as the golf professional on a cruise ship . . . Zim, busy steering his own boat somewhere between here and Alaska, will give lessons aboard the liner and then lead the golf-minded onto courses at Fiji, Tahiti, Hawaii, Australia and New Zealand.

Stargell Plans to Skip TV Session in October

By The Associated Press

Willie Stargell does'nt plan to watch any television in the early days of October and Cincinnati Reds Manager Sparky Anderson doesn't expect him to.

It's not that the Pittsburgh Pirates' slugger has anything against TV. It's just that Stargell doesn't like the thought of watching other little men in knickers, shirts and caps playing on his screen for big money.

"Last year we had the best record in baseball and ended up watching the World Series at home," Stargell said after smacking his 34th homer and scoring another run in the Pirates 3-2 victory over the Reds. "This year our record isn't so good, but maybe we'll be there."

Anderson is more certain.

"The Pirates will be there when it's all over," he said.

Elsewhere in the National League Houston Astros shut out St. Louis Cardinals 4-0; San Diego Padres nipped New York Mets 3-2 and Los Angeles Dodgers stopped Montreal Expos 8-5.

St. Louis is the only club in the National League East with its head above water—61-58— but is sinking fast. The Cardinals' eighth straight loss left the Pirates and their 57-58 record just two games back.

Monday night's victory was a step in that direction by the Pirates as they cooled off a hot Cincinnati club that had won five straight. After the Reds had jumped out to a first-inning lead, Stargell, the major league's leading home run hitter, lined a bullet over the yellow line in right field to tie the game.

Stargell put the Pirates on top in the third when he singled, moved up on Richie Zisk's walk and scampered home on Manny Sanguillen's single.

Lefthanders are a minority group, but for a change of pace this minority is the oppressor.

St. Louis Cardinals could certainly make a valid case for discrimination as they were handed their eighth straight loss and fourth in a row by pitchers who throw baseballs with their left hand.

This one was a 4-0 defeat at the hands of Dave Roberts and the Houston Astros, lowering the Cardinals' record against southpaws to 18-25.

England Faces Impossible Task

EDGBASTON, England (AP) — The West Indians put on 95 runs in their second innings of the second cricket test match today, were all out for 302 and left England the almost impossible task of getting 325 to win in just over three hours.

It looked equally impossible for the West Indians to force a win themselves even though Geoff Boycott, the star England batsman, was still injured and unable to bat except in an emergency.

The morning belonged to Gary Sobers, not out overnight with 21. Sobers, a former West Indian captain, today drove and hooked his way to 74, which included 12 fours, before playing a casual stroke to Geoff Arnold and seeing his off stump knocked back.

Arnold, with four wickets for 43 in 20 overs was by far the most penetrating England bowler.

In the absence of Boycott, Brian Luckhurst opened the England second innings with Denis Amiss and by lunch the pair had scored four.

OAK BAY SOCCER CLUB
— 3 TEAMS —
Practices: Tues & Thurs.
7:00 p.m.
Henderson Park
New Players Welcome
Club House Social Functions

UVic Schedules Athletic Clinics

Soccer and basketball will be the focal points of a series of athletic clinics scheduled to begin late this month under the division of continuing education at the University of Victoria.

Brian Hughes, coach of UVic Vikings, will instruct the soccer clinic scheduled for the evenings of Aug. 30 and 31 and all day Sept. 1.

Mike Gallo, who coached UVic Vikettes to the Canadian women's title in 1972, is instructing the distaff hoop clinic scheduled for Sept. 21-23.

B.C. basketball coach John Olson and George Siborne, an international referee, will conduct a referees' clinic on Oct. 27.

Olson, national coach Jack Donohue, Vikings' coach Gary Taylor and Don Horwood, who coached Oak Bay to the provincial high school title earlier this year, will be among the list of instructors for the men's hoop clinic Nov. 2 and 3.

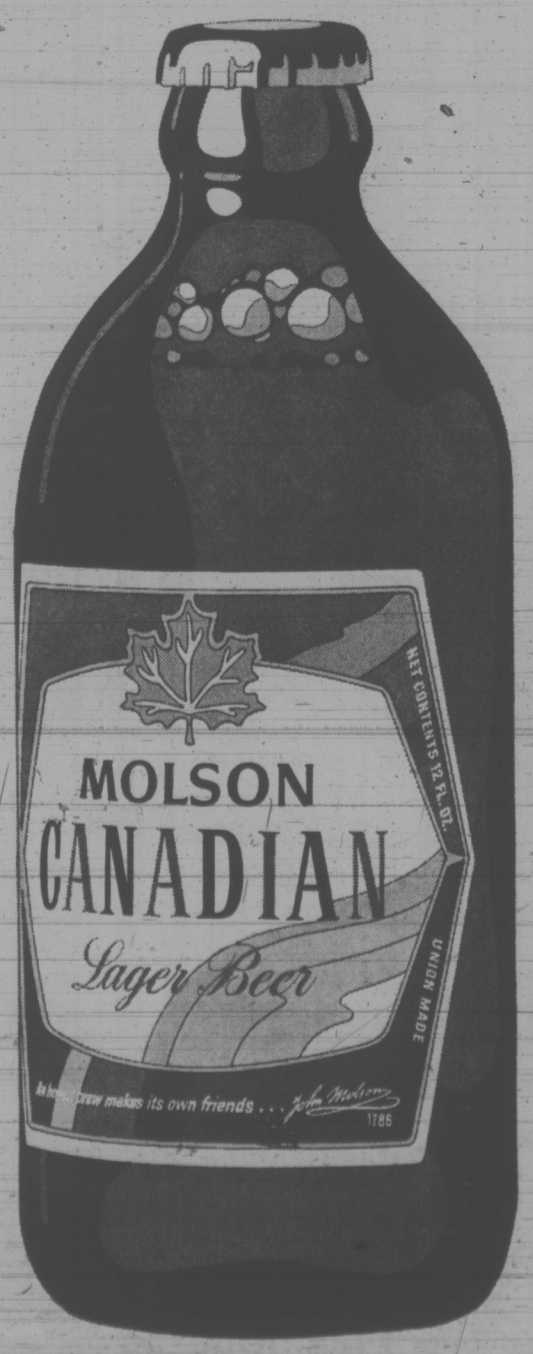
In addition, a clinic on the care of athletic injuries has been set for Sept. 15.

Players, coaches, referees, teachers and parents wanting to participate are invited to telephone 477-6911, local 802 or 790, for additional information.

Make your next car a VOLVO from McCALLUM MOTORS
1101 Yates Phone 386-6168
Dealer Licence No. D2129

LO-COST AUTOMATIC TRANSMISSIONS
FREE CHECKUP
see LO-COST
1901 GOVERNMENT 388-4248
AT CHATHAM

Molson Canadian.
That's the beer.



Kmart
A Division of the S. S. Kresge Company Limited

SERVICE DEPARTMENT SPECIALS

4 WHEEL BRAKE RELINE
INCLUDES: Premium bonded linings installed on all wheels—Inspection of brake drums, wheel cylinders and hoses.
SPECIAL $22.66 5 DAYS ONLY
PARTS AND LABOUR INCLUDED
Most Canadian & American cars—drum type brakes only



DISC BRAKE RELINE
INCLUDES: Installation of disc pads on 2 wheels and resurfacing of 2 rotors.
$33.66
PARTS AND LABOUR INCLUDED

ALL WORK PERFORMED BY LICENCED MECHANICS AND WARRANTED FOR 2 YEARS OR 24,000 MILES

WHEEL ALIGNMENT
Professional steering correction with complete suspension inspection.
Torsion bar adjustment 2.00 extra
$5.77

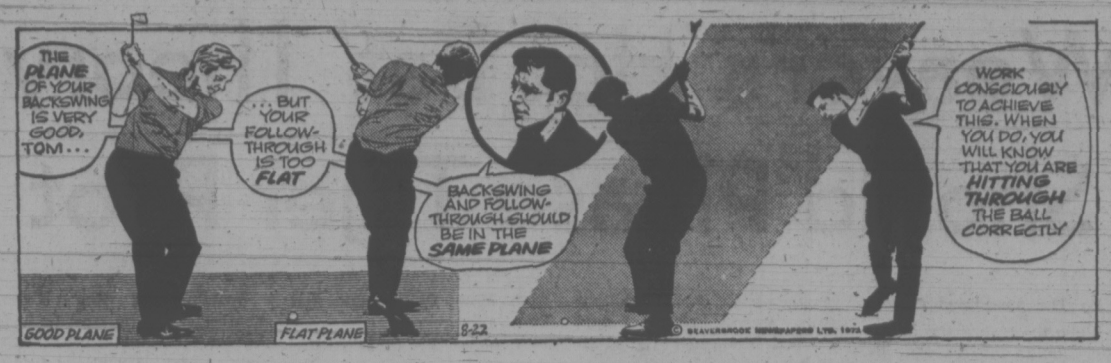


OIL CHANGE LUBRICATION-OIL FILTER
INCLUDES:
Up to 4 quarts Multi-Grade, Heavy Duty or Regular Grade motor oil plus new oil filter and chassis lubrication.
PARTS AND LABOUR INCLUDED
Installation of grease fittings extra cost
$5.76

USE YOUR K MART CREDIT CARD OR CHARGEX

K MART TIRE & AUTO CENTRES
You can put your trust in Kmart Auto Centres
We're car people.

477-5113
UNIVERSITY HEIGHTS SHOPPING CENTRE
3986 SHELBOURNE ST., (SAANICH) VICTORIA, B.C.
OPEN Mon. - Fri. 10 a.m. to 10 p.m. Saturday 9 a.m. to 10 p.m.



Moscow Police Keep Busy Checking Student Athletes

MOSCOW (AP) — About 4,500 athletes from 75 countries made final training preparations today for the World University Games while their Russian hosts struggled with air-tight security and last-minute snarls that threatened to turn the competition into chaos.

Some United States' athletes who had been virtually trapped in the massive Moscow State University building where the competitors were quartered got their credentials straightened out and were allowed to leave the compound.

Foreign reporters and some team officials were barred from the 32-storey Stalinesque building, where security precautions were increased on request of the International Federation of University Sports which feared the possibility of a massacre like that at Munich's Olympic Games.

Police were at every entrance to the building checking credentials and some competitors and officials were irritated by the procedure.

It was expected that most of the problems would be worked out by the time the games open Wednesday.

BID REJECTED

Primo Nebioli of Italy was elected to his sixth two-year term as head of the federation Monday. He immediately announced FISU plans to reject a bid by Waterloo, Ont., to stage the 1975 University Games.

"We would be delighted to have Canada stage the games, but we feel Waterloo is too small," Nebioli said.

The games will be conducted at several Moscow sports facilities, but concentrated in the Lukhniki Sports Centre and its 103,000-seat Lenin Stadium.

Preliminary fencing competition starts Wednesday morning, but the opening ceremony at Lenin Stadium won't be until that evening.

On Thursday, a full schedule of events begins—basketball, wrestling, volleyball, gymnastics, track and field, tennis and fencing.

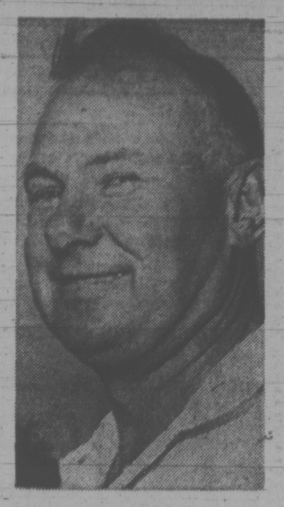
The diving and swimming events won't be held until the final four days of the games that end Aug. 25.

There was difficulty getting a line on many of the teams participating because of the security precautions and the lack of complete roster.

It seemed clear, however, that the Soviet Union would field strong teams in all events.

Russian gymnasts, led by tiny Olga Korbut, the darling of the Munich Olympic Games, will be difficult to beat although the Japanese will probably have good entries in the competition.

The American team lost John Crosby of New York, who had to undergo an emergency appendicitis operation in Moscow Sunday night. At last report his condition was good.



COMPETING tonight at Western Speedway in second event of six-race International Drivers' Challenge series for super-modifieds and caged sprint cars is George Robertson of Lewiston, Idaho, (above) who placed second to Victoria's Roy Smith in the opening race Sunday at Tenino, Wash. Time trials for tonight's action, which features three main events and three trophy dashes, begin at 6:30 while racing is scheduled to get underway at 8.

FEVER, COUGH KEEP SECRETARIAT IN BARN

SARATOGA SPRINGS, N.Y. (AP) — Triple-crown winner Secretariat will not run in Saturday's $100,000-added Travers Stakes at Saratoga because of a fever and cough.

While declining to elaborate, trainer Lucien Laurin said he thought the ailment Secretariat picked up may have been a factor in the Aug. 4 loss to Onion in the Whitney Stakes.

The cold has curtailed the horse's training and also puts in doubt Secretariat's $250,000 match race Sept. 15 at Belmont Park against Riva Ridge, who also belongs to the Meadow Stable.

Secretariat, syndicated for $6.08 million, is scheduled to be retired to stud in November.

Burfeindt Surges To Tourney Win

WADSWORTH, Ill. (AP) — Betty Burfeindt surged from four strokes behind with a closing five-under-par 68 to capture her first 1973 tournament Sunday with a three-stroke victory in a $30,000 Ladies' Professional Golf Association tournament.

Miss Burfeindt, 28, took the $4,500 first-place money with a 212 total, seven under par for the 54 holes.

Miss Burfeindt's 35-33 over the 6,523-yard Midlane Country Club course equalled the record for the par 36-37—73 layout set Saturday by Joyce Kazmierski and vaulted her into second place in the 1973 LPGA money winnings with $42,750.

Tied for second place at 215 were Laura Baugh, 18, making only her sixth pro start, and Debbie Austin, who ballooned to a 75 after earlier rounds of three-under-par 70s.

Fourth at 217 was Jan Ferraris with a closing 72.

Gloria Ehret, with a windup 69, and Janet Lepera, with a 73, tied for fifth at 218.

MAPLE LEAFS SET TRYOUTS

Victoria Maple Leafs of the newly-formed Pacific International Junior "A" Hockey League have scheduled two tryout sessions for players wanting to make the team.

Tryouts at Esquimalt Sports Centre will be from 10 to 11:30 a.m. Sunday and from 4 to 5 p.m. Aug. 26.

All players, including goaltenders, are asked to bring their own equipment.

RESULTS AND ENTRIES AT EXHIBITION PARK

First Race — $1,500, claiming, three-year-olds six and one-half furlongs.
Prince Double (Frazier) $4.20 $3.30 $2.30
Bram's Alibhai (Sandoval) 7.60 3.80
Good Power (Carter) 3.70
Also ran: Podunk Davis, Native Drizzle, Wisp of Mystic, Hard To Master. Time 1:20 and four-fifths. Quinella paid $21.80.

Second Race — $1,550, Maiden claiming, two-year-olds six furlongs.
Titans Lodge (R. Arnold) $15.10 $5.80 $4.30
Mr. Tom Thumb (Brownell) 3.40 2.60
Chief Star (Leblanc) 7.50
Also ran: Globurn, Royal Acclaim, Okanagan Jewel, El Darren, Ellie's Boy, Bilinguist, Tager Lea. Time 1:15 and four-fifths.

Third Race — $2,025 claiming, two-year-olds, six furlongs
Srah Shoot (Sandoval) $15.20 $6.20 $4.20
Wapping (Munoz) 6.60 4.50
Shot O Glory (Frazier) 3.40
Also ran: Come On Luv, Diddem Dan, Ocean Lore, Regal Perch, Kay Cee, Colleen. Time 1:13 3-5.

Fourth Race — $1,550 claiming, three and four-year-old, six and one-half furlongs
Kelaway (Skinner) $8.00 $4.40 $4.80
Hard To Beat (Carter) 8.50 5.70
Rullah I am (Sanchez) 7.30
Also ran: Vanity Magic, Konni Lake, Snow Run, Alder Chant, Vancouver D, Nydela, High Blue Sea. Time 1:19 1-5. Exactor paid $67.70.

Fifth Race — $2,510, claiming, three-year-olds, one and one-eighth miles:
Old Frank S (Cuthbertson) $6.10 $3.90 $2.30
Fort Nelson (Frazier) 4.80 2.50
Lace Princess (Leblanc) 2.20
Also ran: Billy the Bug, Ardent Runner, Super Drive. Time 1:52 1-5.

Sixth Race — $2,025, claiming, three-year-olds, six and one-half furlongs:
Parthenon West (Charbara) $19.60 $9.20 $5.60
Surrey Magic (Frazier) 8.60 4.80
Nashville Baby (Munoz) 3.50
Also ran: Major Act, Ocem, Anton W, Great Guns Rose, Mahina Scalp Hunter. Time 1:19 2-5. Exactor paid $266.

Seventh Race — $2,410, claiming, three-year-olds, six and one-half furlongs:
Ebony Nick (Swatuk) $46.10 $17.20 $8.70
Hard to Know (Frazier) 4.30 3.40
Classy Imp (Dailey) 4.90
Also ran: Broad Knife, Gallent Thief, King of the Bushes, Spookv Lukey, Union Valley, Jubies Sister, Simillkameen. Time 1:18 4-5.

Eighth Race — $2,765, claiming, three-year-olds, one and one-sixteenth miles:
Spelato B Good (Dailey) $16.70 $7.10 $4.60
Victory Court (Smith) 8.40 5.50
Licky Rook (Carter) 5.10
Also ran: Wolf Mountain, Dinosaur Ben, New Govenor, Alderissimo, Paidi Buck, Grey for Sure. Time 1.45 1-5.

Ninth Race — $1,550, claiming, three-year-olds, six and one-half furlongs:
Choice Lad (Chabara) $5.80 $4.30 $3.30
Aim to Win (Rawson) 8.40 6.00
Little Magog (Swatuk) 7.10
Also ran: Regal Regalia, Second Sittin, Rages Reward, High Magi, Overzealous, Hypertwin. Time: 1:20. Quinella paid $28.10.
Attendance: 7129. Mutuel handle: $501,964.

WEDNESDAY

FIRST RACE — Claiming, $1,550, for three and four-year-olds, six and one-half furlongs:
Fleet Escort (Terry) 119
Little Peppercon (Costa) 107
Satin Sue (Broomfield) 111
Northern Fuzz (Olguin) 119
Kelmora (Brownell) 114
Easter Sweet (Dailey) 112
Woody's Colleen (Arnett) 104
Dance the Wind (Sandoval) 112
Likeshot (J. Arnold) 112
Boots and Saddles (Cuthbertson) 117
Also eligible:
Too Many Things (Terry) 119
Hurrezemos (Leblanc) 114
National Debbie (Wolski) 107
Station Road (Costa) 107

SECOND RACE — Allowance, $1,720, for two-year-olds, six furlongs:
Trustwood (Sanchez) 115
Fircrest Red (Dailey) 115
Qualifys Image (Leblanc) 115
a-Sinful Pat (Terry) 115
Poonaward (Chabara) 115
Y. B. Wise (Estapper) 120
Proud Magic (Cuthbertson) 115
Double Joy (Rawson) 115
Kelly S (Olguin) 118
Sanforzied (J. Arnold) 115
Also eligible:
a-Rockabar (Terry) 115
Hades Robbin (Smith) 115
a-J. Marsh entry.

Third Race — Claiming, $1,550, for three-year-olds, six and one-half furlongs:
Yankee Gem (Frazier) 122
Prince Craig (R. McCowan) 107
Daisy's Shadow (J. Arnold) 112
Solar Stride (Sandoval) 117
a-Double Circle (Dailey) 117
a-Citizens Award (Dailey) 112
Winning Hale (Estapper) 112
Senien Star (Terry) 117
Labelle Rough (Olguin) 112
Faithlea (Rawson) 117
a-F. Dyson entry.

Fourth Race — Claiming, $1,550, for three-year-olds and up, Canadian. Six and one-half furlongs:
Beau Kim (Combs) 120
Mr. Dixon (Sanchez) 120
Forgotten Queen (Dailey) 115
Ballyrobert (Terry) 120
Dandy Roman (Broomfield) 120
T. E. Pride (Frazier) 120
Tru Lotti (Brownell) 120
Exempt (Chabara) 120
Horrify (Wall) 120
Tolamar (Smith) 120
Also eligible:
Call Shot (Leblanc) 115
Gemini Mac (Skinner) 115
Tulameen (Wolski) 115
Sikanni Chief (Carter) 115

FIFTH RACE — Claiming, $2,125, for three-year-olds and up, mile and one-eighth:
Dochorton (Sandoval) 112
Pirates Image (Olguin) 117
Dolly Eyre (Smith) 110
Roadside Chapel (Rawson) 114
Admiral Prince (Dailey) 118
Hypersions Gain (No Rider) 107
Saucy Pixie (Carter) 105
Torrid Tracy (Wall) 116
War Nipper (Cuthbertson) 117
Clear The Way (Skinner) 107
Old Times Again (Sanchez) 122

SIXTH RACE — Allowance, $2,410, for three and four-year-olds, six and one-half furlongs:
Bright Bob (Olguin) 112
Deception Pass (Skinner) 107
Taitos (Frazier) 119
Mr. Criterion (Terry) 117
Irish Fella (Cuthbertson) 117
Handsome Pirate (Rawson) 117
Seafair Sirl (Swatuk) 107
Here's Hope (J. Arnold) 112

SEVENTH RACE — Claiming, $2,125, for three-year-olds and up, one mile and one-eighth:
Belief (Swatuk) 116
Green Gean (Carter) 115
Zircono (Wall) 113
For Money (Terry) 122
No No Mac (Leblanc) 115
Mix The Martini (Sanchez) 116
White Winter (J. Arnold) 114
Ky Wild (Rawson) 113
Zorba (Smith) 115
Four and Score (Frazier) 118
Set Your Sights (No rider) 117

EIGHTH RACE — West Vancouver Handicap, 6,500, added, for two year olds, six and one-half furlongs:
Dos Ariba (Olguin) 118
Pirate Charger (Swatuk) 118
Avec Plaisir (Sanchez) 118
Solar Breeze (Smith) 115
Battling Craig (Leblanc) 120
Madeokeha (J. Arnold) 115
Refundable (Frazier) 120
Rumrunner Babe (No rider) 115
Sammy Spats (Chabara) 118
Bendaway (Dailey) 118
Antagonist (Sandoval) 118
Swing Music (Wolski) 118
Also eligible:
A Bit of Alright (Frazier) 115

NINTH RACE — Claiming, $2,025, for three and four-year-olds, six and one-half furlongs:
Dieppes Victory (Smith) 109
Magic Haig (Swatuk) 111
Our Boy Charlie (J. Arnold) 114
Hard to Please (Cuthbertson) 116
Salt Chuck (Skinner) 109
Nicana (No rider) 117
New Leader (Chabara) 117
Secret Sovereign (Smith) 119
Frantic Foogy (Frazier) 112
Rock Baykey (No rider) 104

Gilbert Captures Top Kart Honors

Jim Gilbert of Victoria was the big winner in the Capital City Go-Kart Club's third annual Sprint Enduro at Western Speedway on the weekend.

Gilbert, who won the senior reed lightweight class event and placed second in the senior reed heavyweight race, carried off the Grand Championship Trophy for completing the most laps in any two races. He did 151 laps of the one-mile circuit in two hours.

There were 62 entries from Vancouver Island, the Lower Mainland, Washington and Oregon for the two-day meet, in which drivers raced against the clock with the number of laps completed in an hour deciding placings in each event.

Event leaders:

Junior reed class: 1. Darren Massie (Vic); 2. Bill Hitchcox (Vic); 3. Tanya Hurst (Vic); 4. Robbie Loglisci (Vic).

Senior reed heavyweight class: 1. Jeff Olsen (Seattle); 2. Jim Gilbert (Vic); 3. Bill Reid (Vancouver).

Senior reed lightweight class: 1. Jim Gilbert (Vic); 2. Mike Gilbert (Vic); 3. Frank Musil (Vancouver).

"B" Limited class: 1. Ron Welshons (Portland).

"B" reed class: 1. Jim Jessop (Seattle).

"A" Open lightweight class: 1. Hartley Brown (Port Alberni); 2. Rick Douglas (New Westminster).

Reed open class: 1. Jim Mathews (Vic); 2. Len Mowat (Vic); 3. Kirk McKee (Seattle).

Junior stock class: 1. Bill Hitchcox (Vic); 2. Mark Townsend (Vic); 3. Darren Massie (Vic); 4. Don Boyd (Vancouver).

Rookie junior class: 1. Ted Boyd (Vancouver).

Electronics Win Opener

CAV Electronics won the opening game of a best-of-three city senior "C" women's softball semi-final Monday night by trampling Moose Lodge Loyals 15-4 at Hyacinth Park.

Cosmos and MacDonald's Furniture were tied 1-1 after six innings when darkness forced calling of the other semi-final opener.

The game will be completed prior to the start of the second games tonight at 6:30.

Eagles Pad Lead On 5-Run Spree

Flay Hall's three-run homer and a two-run single by Ferd Pilon provided the winning margin in the seventh inning Monday night as Eagles topped Castaways 10-6 and took a 2-0 lead in the best-of-seven Industrial Men's Softball League playoff final at Macdonald Park.

The game was tied 4-4 until the final frame.

SPORTS MENU

TONIGHT

CAR RACING
6:30 p.m. — Time trials for second leg of 4th annual International Drivers' Challenge series for super-modifieds and caged sprint cars, Western Speedway.

TRACK AND FIELD
6:30 p.m. — Start of tri-province meet involving B.C., Ontario and Quebec teams from Canada Summer Games, Centennial Stadium.

BASEBALL
6:30 p.m. — Continuation of Canadian Little League tournament, Lambrick Park.

LACROSSE
8:30 p.m. — Vancouver Island Senior "C" League, fourth game in best-of-five playoff final, Victoria London Boxing Club vs. Nanaimo City, Memorial Arena.

SOFTBALL
6:30 p.m. — Stuffy McGinnis Men's League, second game in best-of-five semi-final, Royal Oak Sporting Goods vs. Century Inn, Central Park.

6:30 p.m. — Stuffy McGinnis Men's League, fourth game (if necessary) in best-of-five semi-final, Seaboard Construction vs. Bell's Men's Wear, Heywood Avenue Park.

WEDNESDAY

LACROSSE
8 p.m. — Western Association, fourth game in best-of-five semi-final, Victoria Shamrocks vs. Coquitlam Adanacs, Memorial Arena.

BASEBALL
2 and 6:30 p.m. — Continuation of Canadian Little League tournament, Lambrick Park.

SOFTBALL
6:30 p.m. — Opening game in district "B" men's playoff, Century Inn vs. Six Mile House, Heywood Avenue Park.

Seaboard Pads Shutout Skein

Seaboard Construction didn't yield a single run while winning the best-of-five Stuffy McGinnis Men's Softball League semi-final series in straight games over Bell's Men's Wear.

Seaboard completed the shutout streak Monday night with a 1-0 decision over Bells at Heywood Avenue Park.

Glen Bullen pitched a two-hitter for the victory and drove in the only run with a fifth-inning single that scored Pete Isaacson. Bullen hurled a three-hitter as Seaboard won the series opener 7-0 and Barry Wilkin threw a six-hitter in the 2-0 second victory.

Royal Oak and Century Inn meet in the second game of the other semi tonight at 6:30 in Central Park.

Both Seaboards and Bells are entered in the B.C. senior "A" championship tournament, scheduled next weekend at Royal Athletic and Central parks.

Detroit Nips Kansas City

KANSAS CITY (AP) — Lem Barney blocked an extra-point attempt with 1:18 left to give Detroit Lions a 17-16 victory over Kansas City Chiefs in a National Football League exhibition game Monday night.

Barney's heroics dampened the 1973 debut of Len Dawson as Kansas City quarterback.

Dawson, in his 17th professional year, came off the bench with just more than five minutes left and drove the Chiefs 82 yards in 18 plays for a touchdown, a 10-yard scoring pass to Elmo Wright. But Barney broke through to block Jan Stenerud's point-after attempt.

Ford CORTINA

WITHOUT A DOUBT
$ FOR $
Victoria's Best Car Value!

SPECIAL!
VALUE PACK
With the purchase of a '73 Cortina during August.
- Custom Vinyl Roof
- Philco Ford AM Radio
- Body Side Mouldings
- Wheel Covers

Regular Retail Value $250
AUGUST SPECIAL
$49.95



HERE'S WHAT YOU GET IN A CORTINA!

It's a Little Longer . . . A Little Wider and a Lot More Car . . . Standard Features Include . . .

- Rack and Pinion Steering
- Fully Synchronized 4-Speed Transmission
- Power Front Disc Brakes
- 2000-cc Overhead Cam Engine
- Fully Reclining Bucket Seats
- Electric Rear Defroster
- Loop-Pile Carpeting
- Cigarette Lighter
- Lockable Glove Compartment

PLUS—THE LONGEST (101.5) WHEELBASE AND EXTRA WIDE 56 INCH TRACK IN ITS CLASS. PLUS—2 YEAR, 24,000 MILE POWER TRAIN WARRANTY.

2-DOOR SEDANS $2855
4-DOOR SEDANS $2976
(Automatic Transmission $225 Extra)

SEE IT AT Cortina Car Centre
YATES AT QUADRA PHONE 384-5555
TWO LOCATIONS TO SERVE YOU
PETER POLLEN FORD
YATES AT COOK PHONE 384-1144
Peter Pollen Ford Sales Ltd.
1060 Yates and 909 Yates St.
Victoria Dealer's Licence No. D1158

2968 DOUGLAS

TIRE SALE DAYS
at OK TIRE
SOAK UP THE SAVINGS



SEIBERLING 100NW
NEW TIRE
SALE



- LIMITED STOCK
- BUDGET TERMS
- FULL WARRANTY

600-12	700-13	825-14
Deluxe 4-Ply NW	Deluxe 4-Ply NW	Deluxe 4-Ply NW
Reg. 26.75	Reg. 22.90	Reg. 24.90
19.95	19.25	20.25

OTHER SIZES AVAILABLE

OK TIRE STORES
CHARGEX — TERMS CASH



WESTERN OK TIRE STORE
2968 Douglas
John Ciceri, Opr.

2968 DOUGLAS

She sails from Victoria's front door right into Port Angeles.

Take the downtown to downtown route. You can catch the Princess Marguerite near the Empress Hotel, drive off at Port Angeles, and be on your way to Seattle. You can also forget about the uncertainty of getting your car on the ferry, because you can reserve car space ahead of time.

Leave Downtown Victoria 1:00 p.m.
Arrive Downtown Port Angeles 2:15 p.m.
Leave Downtown Port Angeles 2:45 p.m.
Arrive Downtown Victoria 4:00 p.m.

$3.25 Adult return extended day excursion (overnight)
$4.00 Three day excursion. Now leaves daily.

For reservations and information 385-7771

CP Rail



'VICTIM' NABBED IN MONTREAL

Black September Hostage 'Hoax'

MONTREAL (CP) — A Montrealer reported Monday being held hostage by Black September Arab terrorists was taken into custody early today by Montreal police and will appear in court Wednesday.

Police said Yves Landry was arrested just after midnight in a west-end Brebeuf Street apartment. Details of the arrest or what charges Landry will face were not made public.

A man claiming to be Landry called an English-language radio station Monday night and said the reports of the Black September action were a "hoax."

The man told CFCF he had never been to Hong Kong where the reports originated. He would not say where he was calling from.

RCMP said earlier that the reports may be a hoax.

They made their statement after calls were made earlier in the day to three newspapers by a man who claimed to be a member of the terrorist group.

The South China Morning Post of Hong Kong, a French-language daily in Beirut, l'Orient-Le Jour, and Montreal-Matin, a French-language tabloid here, all received calls.

The message to the Hong Kong daily said:

"This is Black September. We have a Canadian, Yves Landry, a mercenary, whose home address is 8318 Querbes, Montreal. Born June 18, 1937. International driving licence 358209. If in 48 hours the two Palestinians held in Athens are not freed, Mr. Landry will be liquidated."

A spokesman for the Palestinian Liberation Organization said in Beirut the incident "had been made up."

The caller to CFCF said: "I didn't arrange this hoax but I know who did.

"When I was working at the airport as a maintenance man I met this guy from Europe. He arranged for me to be a gold smuggler from Barcelona to Lebanon."

The caller did not say what airport he meant.

"I went to see my friends at the harbor (he did not say which harbor) and they told me to be careful and not drive both ways. Driving to Lebanon, I'd be carrying gold, but driving to Barcelona I'd be carrying drugs," he said.

"When the guy called from Paris and told me I'd be driving both ways, I told him I wanted out.

"He told me 'You'll be sorry for that'."

The caller said the man knew his birthdate and other information about him and "I'm sure it's this fellow who tried to pull off the hoax."

The call to Hong Kong resulted in a fruitless police check of hotels and apartment houses.

Police checks also proved fruitless in Beirut where the newspaper said the caller, allegedly calling from Hong Kong, had a French-Candian accent.

In Montreal, the Canadian Automobile Association confirmed it had issued the international driving licence number quoted in the call to a man called Yves Landry last Thursday.

Neighbors in the apartment building given as an address could not say where the resident of apartment No. 6 was.

Police said a check of airlines gave no indication that any passenger named Yves Landry left Canada for Hong Kong since last Thursday, when the international driving permit was issued in his name.

SCRAWLED MAP HINTS MORE BODIES BURIED

HOUSTON (UPI) — An East Texas sheriff said today a hand-scrawled map of possible new gravesites and "many other items of evidence" had been found in a cabin used by a homosexual bachelor accused of killing at least 27 young boys in the worst mass murder in modern U.S. history.

San Augustine County Sheriff John Hoyt said the map pinpointed several locations in the San Jacinto National Forest in southeast Texas. The sheriff would not say if officers would begin digging for more bodies in the map area.

Hoyt, in Houston to confer with Texas Rangers on the case, said the map, shovels, a sheath of plastic body bags, three pairs of gloves — one tinted with lime — and a partially used sack of quicklime were found at the cabin near Lake Sam Rayburn owned by the father of Dean Allen Corll, 33.

Houston police chief Herman Short disclosed Monday that a "torture board" — the item allegedly used by Corll to strap down his victims to torture and kill them — was found in the cabin.

All the victims were teenaged boys allegedly procured by Elmer Wayne Henley, 17, and David Owen Brooks, 18, for Corll.

Sheriff's deputies recovered four bodies Monday on the beach east of Galveston, raising the number of victims to 27.

Meanwhile, Henley begged his lawyer for a way to stay out of jail Monday after a brief court appearance attended by his tearful mother and grandmother.

"The police have treated him fine," defence lawyer Charles Melder told the judge. "But the prisoners have been verbally abusing him. He should be in an isolation cell."

The judge refused to issue an order but District Attorney Carol Vance said he talked with the sheriff's office and it was decided that Henley would be put in an isolation cell.

INQUEST ADJOURNED IN LANGFORD DEATH

An inquest into the death of a Langford man killed last week in a motorcycle-truck collision has been adjourned until Sept. 10.

Anthony Jacobs, 19, of 5958 Sooke Road, was killed on the Pat Bay Highway at Tanner Road. A passenger on the motorcycle, Juan Rodriguez, 25, of Vancouver, is still in Royal Jubilee Hospital with a broken jaw and internal injuries.

The inquest, conducted by Victoria coroner Edmond St. Jorre, started Monday night.

Ireland Split On Spy Issue

DUBLIN (Reuter) — An espionage affair that has already threatened Anglo-Irish relations has caused a domestic political row in the Irish republic.

Former premier Jack Lynch said Monday night he has forgotten about information given him last January by Britain concerning spying activities by two English brothers then accused of a Dublin bank robbery.

The brothers, Kenneth and Keith Littlejohn, who have received lengthy prison sentences for the robbery, maintain that they were working on instructions from British intelligence to infiltrate and discredit the Irish Republican Army.

Lynch said that while in government he had no knowledge of British complicity in the Littlejohn case.

However, the coalition government of Premier Liam Cosgrave, which took over from Lynch's Fianna Fail in March, Monday night produced evidence to the contrary.

A statement said British authorities informed the Irish ambassador in London Jan. 3 of the government's connections with the Littlejohns, saying they were to supply information on the IRA but were not authorized to carry out any illegal activity.

Lynch said later he wanted to "frankly admit" that he forgot about a meeting with an official from the department of foreign affairs when the document was handed to him.



HAPPY SMILE lights Princess Anne's face today, the eve of her 23rd birthday. Portrait photographer Patrick Lichfield took the picture in a series of informal shots of Anne, who'll be married in November.

'Full-Fledged Junkies' at 10

TORONTO (CP) — A drug consultant for schools in the borough of North York said Monday he has found "fully fledged junkies" in Grades 4 and 6.

Martien Coffeng, special programs consultant for the North York Board of Education, told a seminar at the Addiction Research Foundation that there are also "fully fledged alcoholics aged 15 to 17."

He said despite reports to the contrary, drug use in Metropolitan Toronto schools has not declined.

Coffeng said that although some politicians claim that by lowering the drinking age to 18, young people switched from drugs to alcohol, this was really not the case. Instead some students were merely adding alcohol to the chemicals they use.

Coffeng said there are few heroin addicts in the schools because "few dope addicts can hack it in school."

In one school he said 12 to 15 "junkies" were expelled for a variety of reasons.

However, he said there are up to 20 drug crisis cases in North York schools every month.

Dr. Wendi Thomas, a London Physician, blamed the medical profession for a large portion of prescription drug misuses.

She described one patient who obtained, in one year, 97 prescriptions for a tranquillizer from 22 doctors.

Dr. Thomas said doctors have a false sense of security about tranquillizers and prescribe them too freely in large amounts.

She warned that tranquillizers are more dangerous than doctors have been told and people can become addicted to them.

Alderman Heads United Appeal

Martin Lukaitis, Duncan alderman, has been named Cowichan United Appeal; campaign chairman.

The goal has been set at $46,500 and funds raised during the October campaign will go towards operating costs for 13 community agencies.

Who invented the Bloody Mary?



Smirnoff

The Vodka that leaves you breathless.

Sears

Keeping it casual . . . layer after layer of good-looking buys



a

b

U-neck shrink

Sale Price 4.97 each

a. Colour co-ordinated sleeveless shrink in wide and skinny stripes. 100% acrylic. Machine wash, hand to dry. In Chocolate with Gold and Ivory, Navy with Green and Red. Sizes S.M.L.

Rib knit shrink

Sale Price 6.97 each

b. To layer over patterned shirts—an all-over ribbed U-neck shrink. Fashioned from 100% acrylic. Machine washable, hand to dry. Navy or Brown. Sizes S.M.L.

Knit sport shirt

Sale Price 8.97 each

c. Checks for the easy life in Perma-Prest blend of polyester/acetate. Soft, fine quality finish. Mach. wash-dry. In Blue or Brown checks. Sizes S.M.L. and XL. (not shown)

Sears The Men's Store

Sears Men's Furnishings (33) Teleshop: 386-3161

Prices in effect 'til Saturday, August 18th.

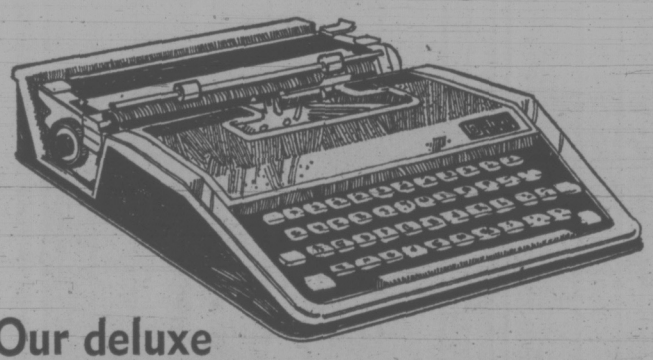
Simpsons-Sears Ltd.

Simpsons-Sears Hillside: 3190 Shelbourne Street.
Lots of Free Parking . . . No Tickets, No Time Limit.

(S-35)

Sears

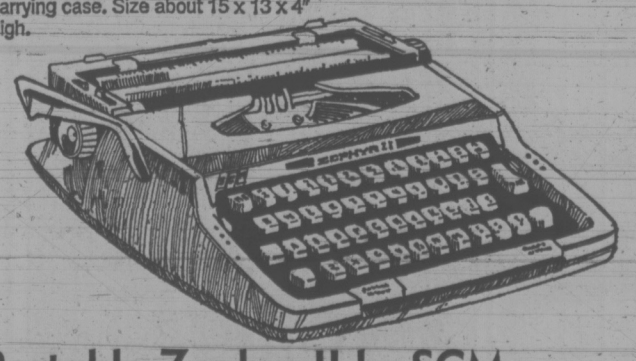
Get ready for fall assignments.
We've got the typewriter you need now at big savings!



Our deluxe Olivetti Underwood 'Lettera 33'

Exclusive to Simpsons-Sears. Features key-set tab, segment shift, horizontal and vertical half spacing. With automatic paragraph indentation, 3-position ribbon selector, 86-character standard pica keyboard and 10" carriage with 9¼" line of write. Cast aluminum with Jet Black leather-look finish. Comes with carrying case. Size about 15 x 13 x 4" high.

69.97

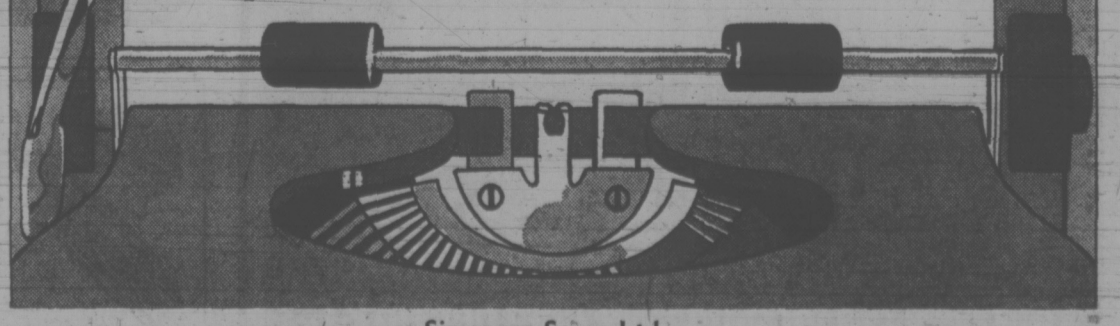


Portable Zephyr II by SCM

Head of the class for value! 84-character standard pica keyboard with de-jam key, 5-position pre-set tabulator and split space bar—separate control for power and half space. Features retractable paper supports, quick-set margins, 3-position ribbon selector, plus personal touch selector. 9½" carriage with 8½" line of write. High impact plastic with snap-on lid. Blue/white. Size about 13 × 12½ × 4" high.

49.97

Sears Stationery (3) Teleshop: 386-3161



Simpsons-Sears Ltd.

Simpsons-Sears Hillside: 3190 Shelbourne Street.
Lots of Free Parking . . . No Tickets, No Time Limit.

(S-34)

3RD TIME LUCKY IN ARREST BID

NIAGARA FALLS, Ont. (CP) — Steve Beckwith, 29, of Toronto tried twice to get himself arrested, but the police just wouldn't oblige him. The third time they did.

Beckwith pleaded guilty in provincial court Monday to a wilful damage charge and was given an absolute discharge by Judge Mark Girard.

Crown evidence showed that on July 7 Beckwith had a row with his wife who drove off leaving him stranded with no money here.

His first attempt at being arrested ended in failure. He asked a policeman to arrest him as a vagrant, not knowing that this infraction has been taken out of the Criminal Code.

Beckwith then hired a taxi to drive him to the police station where he refused to pay the fare. A kindly desk sergeant talked the taxi driver out of prosecuting.

Still determined, Beckwith waited on a street corner until a police cruiser stopped for a red light. He sprinted across the street to a service station lot and began heaving potted plants on to the road. When the cruiser pulled on to the lot, Beckwith climbed into the back seat and told the officer:

"Now you have got to arrest me."

He added: "Do I get breakfast in the morning?"

Assistant Crown attorney David McGarry said Beckwith was released on a promise to appear in court. Beckwirth told court he never did get breakfast but borrowed a dime to call his wife who came and got him.

Not Guilty Plea In $1.3M Fraud

MONTREAL (CP) — Jean-Marie Cote, treasurer of the Quebec Deposit and Investment Fund, pleaded not guilty Monday to eight charges in connection with an alleged $1.3-million fraud involving the fund, which invests Quebec pension plan contributions.

Cote, 52, appeared before Judge Roger Savard of sessions court to hear the charges. He will be held in jail until Thursday for a bail hearing.

Cote, arrested Sunday night, was charged with two counts of misappropriation of funds. The charges involve cheques for $750,000 and $625,000 dated March 8 and July 26, respectively.

The cheques were drawn on the fund and cashed by a branch of the Banque Canadienne Nationale.

A spokesman for the fund said the victimized bank has been asked to reimburse the money on grounds the cheques were fraudulent.

The cheques were in favor of Adimcoma Ltd. and Gestion Laurentienne Ltee, not further identified in the complaints.

Two charges of forgery were laid against Cote, alleging he added the name of P. Arbour on the cheques as co-signer.

Two charges of uttering the cheques and two of conspiracy with a man named Jean-Marcel Gauthier, not further identified, also were laid against Cote.

The various charges carry penalties ranging between 10 to 14 years.

Preliminary hearing has been set for Aug. 21.

Further A-Leaks Likely

OLYMPIA (AP) — The Atomic Energy Commission admits further leaks of radioactive wastes are likely at its Hanford Reservation, but say they present no danger.

The commission made a sophisticated, lengthy presentation in defence of its Hanford operations at a public meeting Monday but drew criticism from state ecology director John Biggs for taking the dangers of leaks too lightly.

Biggs also lashed the AEC for failing to show enough responsibility in the recent leak which poured 115,000 gallons of highly radioactive liquid nuclear waste into the ground.

He called for regular reports to his office whenever a leak occurs.

The AEC presentation included extensive and often technical slides, graphs and movies showing what the commission said proved that nuclear contamination by Hanford has not adversely affected the Columbia River, groundwater, the air, or foods.

The average citizen gets less harmful radiation from Hanford operations than from a transcontinental airplane trip or a two-week vacation in the mineral-rich Denver area, one witness said.

"Sure, there has been contamination," said Alex Fleming, deputy manager of the Richland Operations Office.

"But there has been no danger to the public. The system has proved itself, but no doubt there will be more challenges. Management of 570 square miles of real estate is no easy task."

He said there have been 16 leaks in the aging 151 storage tanks at Hanford since 1958 and that more can be expected.

The steel lining in the concrete-and-steel vaults corodes, he said.

New Zealand Not Out 'To Undersell Canada'

Prime Minister Norman Kirk of New Zealand casually mixed business with pleasure en route home Monday, leaving fellow left-winger Dave Barrett favorably impressed.

"He's a terrific guy," said Premier Barrett, dashing away from an informal discussion with Kirk following a government luncheon at The Empress.

Kirk stopped in Victoria as a courtesy after being picked up in Vancouver by one of the provincial government's new turbo-prop executive aircraft in Vancouver. Kirk's party flew from the east after the Commonwealth prime ministers conference.

He left by government plane for Seattle later Monday afternoon to make connections for New Zealand.

The prime minister said he was "interested in developing trade with Canada, particularly this part of Canada," in the light of Britain's new European Economic Community affiliation.

He hoped Canada and the U.S. would help make up for the loss of UK butter and meat sales because of EEC commitments, and noted that Canada and New Zealand had already renewed Commonwealth preference for dairy products, mainly butter.

"But we won't be out to undermine Canadian industry," Kirk added, drawing on a cold beer in his hotel suite.

New Zealand buys machinery, fertilizer, iron, steel and aluminum products from Canada and has been landing quantities of beef and lamb at Vancouver. More North American emphasis on lamb is expected.

Unlike many overseas prospects, New Zealand buys no pulp and paper and little timber from B.C. Instead, B.C. industry has been selling logging equipment and mill machinery for the native NZ forest industry.

Kirk said although agricultural products have been the mainstay of New Zealand exports, manufactured goods are catching up. He said they are still interested in buying from Canada such items as industrial goods and chemical plant equipment.

There are similarities with Canadian situations in New Zealand, including control over foreign investment and absentee land ownership.

"We don't mind Americans, Canadians, or even English people buying land — if they are willing to settle and be part of the country," Kirk said.

Foreign investors are able to hold a maximum 24.9 per cent of the equity capital of industrial ventures, which have traditionally interested British firms.

Now there are also U.S., Japanese and Australian partnerships.

"Like Canadians, we like to think we own our resources," the prime minister said.

Referring to the disillusionment of some Canadian immigrants to New Zealand, Kirk said:

"It's a different life. More people are more secure than in many countries." But the way of doing things may be substantially different, for instance Saturday closure, which Kirk said can be "irksome."

"The main consideration was a five-day, 40-hour week in which people could have leisure." New Zealanders realized "the cash register is not the cure . . ."

"We hear now about people recapturing what we haven't lost, and if they want to work in New Zealand they can." (Unemployment — unknown in the country for 30 years — is at less than ¼ of 1 per cent.)

The more adventuresome tend to move west, as in North America. But "they come to New Zealand and find it's not a frontier after all," Kirk said.

Burning Rectal Itch Relieved In Minutes

One of the most common afflictions is a condition known as "Itching Piles." It is most embarrassing for the sufferer during the day and especially aggravating at night.

If you want satisfactory relief—here's good news. A renowned research laboratory has found a unique healing substance with the ability to promptly relieve the burning itch and pain. It actually shrinks hemorrhoids. This substance has been shown to produce a most effective rate of healing. Its germ-killing properties also help prevent infection.

In one hemorrhoid case after another "very striking improvement" was reported. This improvement was maintained in cases where clinical observations were continued over a period of many months. Furthermore, these tests and observations were made on patients with a wide variety of hemorrhoidal conditions.

All this was accomplished by a healing substance (Bio-Dyne)—developed by a world-renowned research institution. This substance is now obtainable in *ointment* or *suppository* form known as *Preparation H.* Ask for Preparation H Suppositories (convenient to carry if away from home) or Preparation H Ointment with special applicator. Available at all drug counters. Satisfaction or your money refunded.

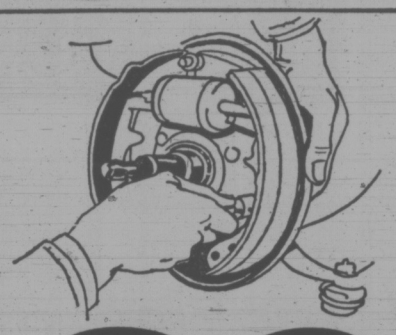
Preparation H

Firestone STORES

2882 DOUGLAS ST. 385-1404

At Garbally Road, near Burnside
Also Nanaimo and Courtenay

Firestone
10 POINT
DRUM BRAKE OVERHAUL
ALL 4 WHEELS



$39.90

1. True the drums on all four wheels.
2. Arc the new linings for perfect braking contact.
3. Check the master cylinders.
4. Check the wheel cylinders.
5. Check brake shoe return springs.
6. Check brake fluid lines.
7. Add premium quality brake fluid.
8. Check and repack outer front wheel bearings.
9. Road test your car.
10. 30,000 mile guarantee.

FRONT WHEEL
ALIGNMENT
plus
BALANCE
TO STRETCH TIRE LIFE!

Firestone Riding System Service Specialists will carefully align and statically balance both front wheels, repack outer front wheel bearings, plus check brakes, shock absorbers, battery and all suspension parts. Foreign cars, torsion bars or air conditioning extra.

BOTH FOR ONLY $9.95

Firestone RIDING SYSTEM SERVICE

Firestone
WIDE
SUPER SPORTS 100 RETREAD

This wide "78" series tire has new tire tread rubber for low cost per mile. Covered by the Firestone No-Gimmick Guarantee.

F78-14, F78-15 Blackwall to fit many models of
FORD, CHEV., PLYMOUTH

$13.95 EXCHANGE INSTALLED



Firestone
DISC
BRAKE OVERHAUL

Firestone Riding System Service Specialists will install four new front brake pads, repack outer front wheel bearings and inspect calipers, rotors and rear brakes. Rotors machined; calipers rebuilt at extra cost. Guaranteed for 24,000 miles or 24 months, whichever comes first.
Same low price for many imports like Datsun and Toyota.

$29.90

a really personal portable!

Here's a set that will adapt to any room in the home. It features a contemporary polystyrene cabinet, solid state UHF Tuner, direct read VHF/UHF channel indicators and a built-in handle.

Firestone BEST BUY $99.95



SE1250

GENERAL CHEST FREEZER
STORES 521 POUNDS OF FROZEN FOOD!

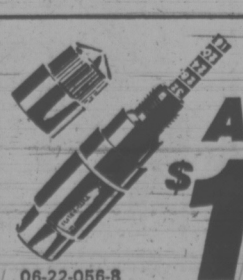
This 14.9 cu. ft. freezer features storage basket, movable dividers, Safety Sentry Light, interior lights, and lock and key. Colours available — Avocado and Harvest Gold — $5.00 extra.

$199.95 Firestone BEST BUY!



5 YEAR FOOD SPOILAGE WARRANTY
PLUS 5 YEAR WARRANTY ON COMPRESSOR

153G



Flate-a-Cator
Permanent Valve Cap
AIR GAUGES

$1.68

- screws on present valve stem
- read off your tire pressure at a glance
- permits inflation without removing gauge

Firestone BEST BUY

06-22-056-8



RAID
Large economy size
14.5 oz.

$1.22

Firestone BEST BUY!

06-22-058-4



Light smooth '58 rye from Hiram Walker.
The right rye, for right now, right here in B.C.

'58 Rye is available in both 25 and 12 ounce sizes.

WATERGATE:

Other Nations Feel the Ripples, But Most Still Support Nixon

New York Times

WASHINGTON — A worldwide survey by correspondents of The New York Times in the last week has indicated that although foreign leaders and public figures now seem to take the Watergate scandals more seriously than they did a few months ago, the affair has not so far cut deeply into their widespread support for Nixon's course in foreign policy.

Nor does their concern thus far match the apprehension voiced in Washington. Henry A. Kissinger, Nixon's adviser on national security, and other administration officials have openly expressed foreboding recently that if Watergate seriously weakens Nixon's standing at home over a long period, foreign confidence in the implementation of Nixon's foreign policy goals will inevitably be undermined.

A similar survey was conducted by the Times in May and the response then showed that overseas criticism of Nixon was light and that foreign relations did not appear to have suffered any significant damage. At that time, American officials seemed more confident than they do now that Watergate could be isolated from foreign affairs.

Since May, criticism of Nixon seems to have increased abroad, particularly in regard to his refusal to turn over the White House tapes.

Among the major conclusions drawn from the study are the following:

—A chief focus of concern is that Congress will pre-empt the president's powers in foreign policy. This is particularly disconcerting in western Europe where the allies fear a unilateral Congressional cut in the American force in Europe. This currently totals about 310,000 troops. It is also true in South Vietnam where President Nguyen Van Thieu has expressed concern about congress cutting back on foreign aid to his country.

—Although Watergate is taken more seriously now than in May, Soviet and Chinese leaders have continued to order their media to ignore Watergate as much as possible. Neither Peking nor Moscow wants to tarnish Nixon's image since they have both based their foreign policies on good relations with his Administration. The Russians have printed only a few, non-critical reports, while the Chinese have not mentioned Watergate at all.

—There has been no sign that Watergate has crippled any on-going negotiations or otherwise set black normal diplomatic business. Nixon, in fact, has seemed to go out of his way to meet foreign leaders in this period including Leonid I. Brezhnev, the Soviet Communist party leader; the Shah of Iran; Premier Kakuei Tanaka of Japan; Prime Minister Gough Whitlam of Australia, and President Bernard Bongo of Gabon.

—Despite the cloud over Nixon's reputation, he still plans to make a major European trip sometime this fall or, if preliminary negotiations are not finished, early next year. And there has been no indication that any of the European countries want to withdraw the welcome mat.

A brief nation-by-nation rundown follows:

AUSTRALIA

Watergate has had no discernible effect on relations with the U.S. — but Nixon has come under increased criticism in the press, particularly his refusal to turn over the White House tapes.

BRAZIL

Brazilian officials and press have kept a discreet silence about Watergate, due largely to the long tradition of alliance with the U.S. and the fact that the U.S. is Brazil's biggest customer and investor.

BRITAIN

British officials have probably been more concerned about Watergate than any other ally, but this concern has had no apparent effect on day-to-day diplomatic business.

CANADA

Opinion makers seem more and more revolted with the Watergate revelations and it is hard to find any public defence of Nixon. A common Canadian attitude was expressed recently by a banker in Montreal who said: "We never understood why you people elected Nixon in the first place. He's not a Canadian type at all." Ironically, the over-all image of the U.S. has seemed to strengthen because of the role of the press.

FRANCE

Although the government avoids all comment, officials privately acknowledge that Watergate is being carefully analyzed, including a search for clues on where it will lead. So far, however, the search has been frustrating, and Franco-American relations are continuing normally. Nixon's image has been tarnished somewhat, but there is also some tendency among commentators to sympathize with him as a "victim" of the electronic age or of modern idealistic expectations.

INDIA

Indian officials and others seem to have lost interest in the affair. There has been scant editorial comment and Nixon, in general, has been supported in not turning over the White House tapes.

JAPAN

Japanese officials continue to give the impression that the Watergate scandal has affected their attitudes toward the U.S. marginally. Some commentators have expressed concern about the relative weakening of the president in his relations with Congress.

LEBANON

In this centre of the Arab world, Nixon's image has hit rock bottom, but not so much over Watergate as over last month's American veto in the United Nation's Security Council of an anti-Israeli resolution.

Some Arab intellectuals view the veto as a sign that Nixon was so weakened by Watergate that he had to veto to prove his foreign policy had not changed.

SOVIET UNION

Soviet officials and journalists who were slow to take Watergate seriously at first now realize it is a major scandal. They appear increasingly worried that any loss of stature or power by Nixon will be translated into a loss for Brezhnev's detente policy because the Soviet leader has tied that policy so closely to his relations with Nixon.

All these comments have been made privately. Virtually all news about Watergate has been suppressed in the Soviet media.

Russians, even some of the most sophisticated, do not understand the American system well. They are uneasy about the new assertiveness of Congress and an aggressive press. They prefer to deal with a neat, solidified, and more unified White House.

SOUTH VIETNAM

There has been very little interest in the merits of Watergate, but there has been serious concern about how Watergate will affect Nixon's power and hence his program of strong support for Saigon.



KENNEDY
. . . negligent driver



HOLLANDER
. . . trial delayed



HEATH
. . . at the races

people

Two Kennedys Crash Car —With Five Girls

HYANNIS, Mass. — Two sons of the late Senator **Robert Kennedy** escaped serious injury when the open car driven by one of them overturned on a winding and hilly highway. One of the five girls riding with them was seriously hurt.

David Kennedy, 18, suffered a possible sprained back when the car driven by his brother **Joseph Kennedy**, 20, flipped over Monday afternoon on Nantucket Island. Nantucket police said Joseph was issued a citation for operating a motor vehicle negligently.

VANCOUVER — **Xaviera Hollander**, author of the best-seller The Happy Hooker, has been remanded to Nov. 7 on a charge of theft under $200.

Hollander, 29, is alleged to have shoplifted three nightgowns from a Vancouver department store on June 8. She is free on $100 bail.

LONDON — Prime Minister **Edward Heath** sailed off the southern coast of Ireland Monday competing for the Admiral's Cup, which determines world supremacy in ocean racing. The frigate Jaguar accompanied the racers, but a British defence ministry official denied reports that its purpose was to thwart any possible attack on the prime minister by the Irish Republican Army.

TOLEDO, Ohio — Truck driver **Paul Yoh** never intended to be judged for his artistic merit.

But art critics from the Toledo police department were quick to review his work, splattered as it was all over one of the city's main streets.

They booked him for having a shifting load — 50 gallons of green, blue and brilliant yellow paint — on his truck.

Cans of paint spewed and split on the road when Yoh took a turn too sharply. Cars picked up the paint in their tire treads and created, in the opinion of sidewalk art buffs, an arresting abstract work for a full city block.

The police art critics added texture to the work, unloading a truckload of sand on it.

GEM Theatre Sidney
BUTTERFLIES ARE FREE
GOLDIE HAWN
EILEEN HECKART
EDMUND ALBERT
TONIGHT 7:45 P.M.

AIR-CONDITIONED
James A. Michener's HAWAII
THE MIRISCH CORPORATION PRESENTS
JULIE ANDREWS · MAX VON SYDOW · RICHARD HARRIS
Mature Entertainment
One Show Nightly at 8:00 p.m.
Doors Open at 7:30
Closed Sunday
TECHNICOLOR
OAK BAY
2184 OAK BAY AVE
598-2213
EVENINGS:
Adults 1.75
Students 1.50
Children ..... .75
G.A. Members 1.00

FOLLOW THIS VICTORIA ENTERTAINMENT GUIDE

BUTCHART GARDENS. OPEN EVERY DAY 9 A.M.-11 P.M. Many pleasing features combine to add to your pleasure. Regular admission at the International Entrance covers them all: Smashing stage shows . . . puppet and minstrel shows . . . Ross Fountains in their majestic "Ballet to the Stars" . . . romantic after-dark illumination . . . 6 gardens — fabulous Sunken Garden, English Rose, stately Italian, quaint Japanese, Lake and Stage Show Gardens . . . plus the Begonia Bower, Show Greenhouse, fascinating Seed and Gift Shop. Restaurant and coffee bar service available.

BUTCHART GARDENS. KNOWN THROUGHOUT THE WORLD FOR THEIR INCREDIBLE BEAUTY . . . EVER CHANGING, ALWAYS LOVELY! Skilful planning, constant replanting, dedicated gardeners pooling their ideas and knowledge, keep them that way week after week, season after season. Developed from an old abandoned limestone quarry over half a century ago, they have grown to become one of the world's most unusual, written about, talked about, admired attractions.

BUTCHART GARDENS ROMANTIC NIGHT LIGHTING. As darkness takes over, a thousand hidden lights combine with the moon and stars, the hills, trees and shrubs, lakes, lily ponds and fountains, to create a fairyland, softly scented by the flowers — a spectacle so unusual, so grand it's indescribable! Featuring the Sunken Garden and the spectacular Ross Fountains in their majestic "Ballet to the Stars." This alone is worth coming to see.

BUTCHART GARDENS FLORAL RESTAURANT. Open every day 11 a.m. to 7:30 p.m., serving delicious lunches, afternoon teas, and delightful buffet suppers in the evening. Continuous Snack and Coffee Bar service.

BUTCHART GARDENS SPARKLING ENTERTAINMENT. Staged in the midst of incredible beauty it's the highlight of Victoria's summer entertainment season.

MONDAYS, 8:30 p.m. "NICE 'N EASY" — Variety entertainment featuring Marge Bridgeman, Maura Hall, Murray McAlpine, Christopher Ross, Norm Watson, Betty Winter, Woody Woodland, and the "Butchart Buskers". Also the "Butchart Gardeners" 1:30 to 3:30 p.m. and 6 to 8 p.m.

TUESDAYS, 8:30 p.m. "NICE 'N EASY" — Variety entertainment musical featuring Marge Bridgeman, John Dunbar, Maura Hall, Christopher Ross, Norm Watson, Betty Winter, Woody Woodland, and the "Butchart Buskers." Also the "Butchart Gardeners" 1:30 to 3:30 p.m. and 6 to 8 p.m. and the "Zingari" Puppets 7:00 and 7:45 p.m.

WEDNESDAYS. Same as Monday listing.

THURSDAYS, 8:30 p.m. SCOTTISH AND VARIETY NIGHT. Colourful Scottish Stage Show and Tattoo. Thrill to the Pipes and Drums of the Canadian Scottish Regiment (Princess Mary's) as they march on our stage and parade in the great Stage Show Garden. Plus other entertainment starring baritone John Dunbar (M.C.), the Adeline Duncan dancers, June Dupuis and Lawrence Tuttle with Grace Timp and Dave Ferne. Also "The Butchart Gardeners" 1:30 to 3:30 p.m. and 6 to 8 p.m., and the "Zingari" Puppets 7:00 and 7:45 p.m.

FRIDAYS. Same as Monday listing.

SATURDAYS, "The Butchart Buskers" 1 to 3 p.m. The Heron Family (humanettes) 3:30 and 4:30 p.m. "Zingari" Puppets 7:30 and 8:30 p.m. Colour film "Helicopter Canada" or "Mountains of the Sea" approximately 9 to 10 p.m.

SUNDAYS. "The Butchart Buskers" 1 to 3 p.m. "Grace Tuckey" Puppets 3:30 and 4:30 p.m. The Heron Family (humanettes) 7:30 and 8:30 p.m. Colour film "Helicopter Canada" or "Mountains to the Sea" approximately 9 to 10 p.m.

BUTCHART GARDENS SUGGESTS: Combine it all into one grand, thrifty outing — the Gardens by daylight . . . stage entertainment . . . romantic night lighting . . . and the Ross Fountains in their majestic "Ballet to the Stars". Regular admission covers it all. For added pleasure, dine in the Floral Restaurant.

ROYAL LONDON WAX MUSEUM — All the family has a front row ticket. 130 life-size figures in 45 exciting scenes. Open every day 9 a.m. to 10 p.m. — Inner Harbour. 388-4461.

WORLD'S WETTEST KILLER WHALE SHOW, seals, sea lions, giant octopus, wolf eels, salmon and thousands of other creatures. Canada's Largest Oceanarium, SEALAND at OAK BAY MARINA on SCENIC MARINE DRIVE — features CONTINUOUS SHOWS HOURLY, large underwater viewing. 10 a.m. - 10 p.m. DAILY. Double decker bus service from Victoria's Inner Harbour.

BLUE LINE/GRAY LINE BUTCHART EVENING TOURS —Buses leave front of Empress Hotel nightly at 7:30. INCLUDES TOUR OF GARDENS AND ENTERTAINMENT (Monday to Friday). 382-9261 or 385-4411.

ROYAL OAK INN (next to Beaver Lake Park) presents TOM MIDDLETON and Songbird, nightly in the Thatch. 9 - 2 a.m. Cabaret.

FABLE COTTAGE Open daily 9:30 a.m. Enjoy the lighthearted antics of Canada's finest ANIMATED ADVENTURE, as you approach FABLE COTTAGE. See this architectural masterpiece created by a handicraft genius. 5187 Cordova Bay Rd. (Scenic Marine Dr.) or via Hwy. 17. (Enquire about bus connections.) A camera is a MUST.

THE OLD FORGE—Dancing six nights a week to the fabulous sounds of the Brothers Forbes in one of Canada's largest and most luxurious night clubs. Excellent late evening menu. No tables reserved after 9:00 p.m. Fridays or Saturdays, Strathcona Hotel, 919 Douglas St. 383-7137.

FISHING FOR EVERYONE deep sea SPORT FISHING; 61-ft. cruiser MV Lakewood; trips 9:00 a.m. and 1:30 p.m. daily; tackle available; bait free; $1.65 per hour; reservations for family fun 598-3366, OAK BAY MARINA.

OLD DOLLS AND TOYS—on display at BASTION CURIOS Antique Shop, Langley St., nr. Bastion Square.

THE PERSIAN ROOM—CENTURY INN — Enjoy Dining and Dancing Tuesday thru Saturday until midnight in the Air-Conditioned Persian Room to the "Sounds of the Century". Phone 383-1151 for your reservations . . . TODAY!

CLASSIC CAR MUSEUM AND GIFT SHOP, 813 Douglas St. (behind the Empress), 9 a.m. to 10 p.m.

OCTOPUS WRESTLES DIVER — See it live in the world's only undersea theatre. Undersea Gardens — open daily 9 a.m. - 10 p.m. Inner Harbour.

JUDGE HUNTER'S HAUNTED HOUSE — Fun for the family in a hundred year old mansion. 327 Belleville St.

$26 MILLION FOR CHOPPERS

OTTAWA (CP) — Eight transport helicopters costing nearly $26 million have been bought for the Canadian Forces, Supply Minister Jean-Pierre Goyer announced.

The Boeing Vertol Chinooks, made in Philadelphia, have a cruising speed of more than 150 miles an hour and a capacity of 14 tons. Delivery is expected next summer.

The cost of the machines does not include spares or ancillary equipment, expected to add several million dollars to the bill.

MOVIE GUIDE
FAMOUS PLAYERS THEATRES

The Directors Company presents
RYAN O'NEAL
A PETER BOGDANOVICH PRODUCTION
"PAPER MOON"
Tatum O'Neal—Nine-year-old daughter of Ryan O'Neal —Steals all hearts and who not only knows the facts of life but practices some of them. —Les Wedman, Vancouver Sun
General Entertainment
Warning: "Occasional swearing" R. W. McDonald, B.C. Dir.
Gold. Age $1.00—Child. 75c
ROYAL
Doors 1:00 p.m.
Daily at 1:10 - 3:10 - 5.10 - 7.10 - 9.15
Last Complete Show 8:55 p.m.

FINAL WEEK
WALT DISNEY'S MARY POPPINS
TECHNICOLOR®
CAPITOL
805 YATES—384-6811
SEE IT AGAIN AND AGAIN
with that Supercalifragilistic music!
JULIE ANDREWS · DICK VAN DYKE
General Ent.
Tuesday at 2:00 - 6:40 - 9:20 p.m.
Wed. 2:00 - 4:20 - 6:40 - 9:20 p.m.
Doors Daily 1:30-p.m.
Children and Golden Age $1.00

"The perfect political thriller." Les Wedman, Vancouver Sun.
Fred Zinnemann's Film of
THE DAY OF THE JACKAL
A John Woolf Production
GENERAL ENTERTAINMENT
CORONET
836 YATES ST.—383-6414
Doors Nightly 6:30 p.m.
Shows 6:50 and 9:20 p.m.
FINISHES SOON

CLINT EASTWOOD
HIGH PLAINS DRIFTER
TRICK BABY
They laid the con on the wrong dudes...now the contract's out on them!
Mature Entertainment
Warning: Occasional coarse language and nudity. R. W. McDonald, B.C. Director
WARNING: Occasional coarse language and swearing — R. W. McDonald, B.C. Director
TILLICUM Drive-In
BURNSIDE AT TILLICUM—382-7131
GATES 8:15
SHOW DUSK

KIDS LOVE DONUTS From The DONUT HOUSE
726 Johnson St.

ENDS TONIGHT!
IN COLOR
DUEL of the iron Fist
their hands and feet are weapons, they strike like lightning, their aim is deadly.
General Entertainment
nightly at 7 & 9 including sunday
fox cinema
quadra at hillside 382—3370

University of Victoria Senior Secondary Summer Workshop
"PEER GYNT"
by Henrik Ibsen
TONIGHT thru. AUG. 16. 8 P.M.
Phoenix Theatre
Tickets $2. Students and OAP's $1.00
Reservations Phone: 477-4821



Royal Oak Inn
next to Beaver Lake Park presents
Columbia Recording Artist
TOM MIDDLETON and Songbird
Nightly in THE THATCH
9 - 2 a.m.
CABARET
Ladies' Nite Wednesday

Bacchanalia Cabaret
388-6684, 905 Esquimalt Rd.
(Kitty corner from Maverick Market)
OPEN TUES. TO SAT.
STRIP SHOW New Girl Weekly
SUNI DAYE
12:30 Luncheon Show; Eves. 10:30 and 12 Midnight
BAND
"FIVE EASY PIECES"
Featuring
FRANK ALEXANDER





The Legend of Boggy Creek
A TRUE STORY
NIGHTLY AT 7:30 - 9:30
Saturday Mat. 2:00
Sunday Matinees 1:30 - 3:30
General Entertainment
PLEASE NOTE: The Early Show has been selling out —you should try and arrive early.
COUNTING HOUSE CINEMA 2
Broad at Broughton 382-2434

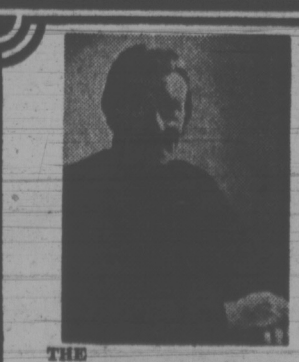


Lee Marvin & Ernest Borgnine in
EMPEROR OF THE NORTH
ODEON 2
700 YATES STREET
383-0513
Doors Daily 1:45 p.m.
Shows 2:00—4:15—6:30—9:00
Mature Entertainment

ROGER MOORE as JAMES BOND 7
ODEON 1
780 YATES STREET
383-0513
General
Doors 6:15 P.M.
Shows 6:30 - 9:00
Golden Age 50c 'til 5 p.m.
IAN FLEMING'S "LIVE AND LET DIE"
Children 50c

". . . Jesus Christ Superstar proves that vitality and "Jewison's" vision are just what were needed for this soaring, beautiful musical" — Les Wedman, Van. Sun
A NORMAN JEWISON Film
"JESUS CHRIST SUPERSTAR"
Presented in the power and clarity of Stereophonic Sound.
Haida
808 Yates
382-4278
Wed., Sat., Sun. 1:40 - 3:30 5:25 - 7:25 - 9:25
Mon. - Tues. - Thurs. - Fri. 7:25 - 9:25 Only
You are requested to be seated by showtime.
General Entertainment

TWO BIG HITS!
Robert Ryan
Jean Louis Trintignant
AND HOPE TO DIE
Filmed in Montreal
VANISHING POINT 8:00
AND HOPE TO DIE 9:45
COUNTING HOUSE CINEMA 1
Mature Ent. Ends Thursday
VANISHING POINT
BARRY NEWMAN
co-starring
DEAN JAGGER



THE JOHNNY LESTER GROUP
WITH LOLA KALFAS
NIGHTLY — 8 'til 1 a.m.
An exciting blend of Jazz, Latin and Contemporary stylings in one smooth package for your dining, dancing or listening pleasure.
the RED LION INN
For Reservations Call 385-3366
the RED LION MOTOR INN
greater Victoria's only Full Facility hotel/385-3366
3366 DOUGLAS STREET
(Next to the World of Pleasure)

LONGHORN STEAKHOUSE
For the Finest Steaks in the West
LOBSTER NIGHT FRIDAY
CHILDREN'S MENU
Reservations 477-8022
4066 Shelbourne St.

Hysterical Audiences
Rave Notices
Standing Ovations
. . . that's what's happening at the
SMILE SHOW
McPherson Playhouse
Monday to Saturday
LAST THREE WEEKS
386-6121

Corvair Value Soars, as Antique

LOS ANGELES (AP) — The Corvair lives—as a collector's item.

The resurgence of interest in the cars has produced a mini-industry of sorts in restoration and modification of Corvairs. A club here, the Corvair Society of America (CORSA), has 1,800 members.

Missing from the membership, of course, is Ralph Nader, the consumer advocate who almost singlehandedly made an orphan of the General Motors model by contending it is unsafe.

When production stopped four years ago, the car was an outcast. Now its value is increasing.

There's even talk of opening a Corvair museum. So far $100 and a car have been contributed.

Sales of the Corvair, which peaked at 317,389 cars in 1963 and still exceeded 200,000 in 1965, plunged to 86,211 in 1966, a year after the publication of Nader's book, Unsafe at Any Speed. Sales continued to decline until GM halted production May 14, 1969, about 10 years after Corvair was introduced.

About 1.7 million Corvairs were built in the 10 years. About 550,000 are still in use.

Nader's chief allegation was that Corvairs had a tendency to roll over on a sharp turn, even at speeds under 30 miles an hour. Last year, the U.S. transportation department issued the results of a two-year study that showed Corvairs cited by Nader were at least as safe as similar models sold at that time.

CORSA is headed by John Jackson, 25, of Anaheim, Calif. He has two Corvairs, as do most CORSA members.

Some own even more. A Madison, Wis., man is said to have 90 stored on his farm as an investment.

Other CORSA members enjoy racing their Corvairs. Regional affiliates of the national club hold slalom events for their members, timed runs over a serpentine course.

The course requires the sharp turns that Nader said can cause Corvairs to roll over. Although winners of such races often average 45 miles an hour, cars never roll over, club members say. They maintain a Corvair is as safe as any car on the road if the driver knows what he is doing and maintains his car properly.

International Flavor Hallmark of CNE

TORONTO (CP) — Performers and exhibits from Russia, Fiji, Scotland and the United States will bring an international flavor again this year to the Canadian National Exhibition (CNE) which opens Wednesday and runs to Sept. 3.

A Soviet display, featuring four shiploads of electronic equipment, furs, textiles, jewelry and handicrafts, replaces China's spot last year in the 63,000-square-foot international pavilion.

The 200-man Red Army Choir and Dancers will high light grandstand shows with five appearances during the 19-day exhibition.

Firewalkers from Fiji, appearing for the first time in North America, will perform in a circular pit lined with stones.

And from Scotland, hundreds of pipers and dancers will return this year for the Scottish World Festival, Aug. 16-19. It includes a nightly tattoo and begins with a parade through Toronto streets.

The festival, which Howard Tate, CNE assistant general manager, says will become as famous an international attraction as New Orleans' Mardi Gras within five years, last year drew 120,000 in four nights.

Overall attendance at the 1972 exhibition, under the first-year management of 33-year-old David Garrick, reached a record of more than 3.5 million during a 20-day run.

Despite the international flavor to this second fair, the general manager countered criticism earlier this year that Canadian talent was overlooked, with the statement that 90 to 95 per cent of all performers hired are Canadian.

This year's fair, operating on a $5.4 million budget, also boasts a new geometric red and purple maple leaf symbol and will mark the RCMP's 100th birthday in opening ceremonies.

MAKES FIRST CUT

RCMP commissioner William Higgett will make the first cut in a 5,000-piece cake, marking the opening of the exhibition.

CNE officials say they will continue last year's policy of including free admission to Ontario Place in the price of a CNE ticket.

The provincial-government-built showplace will also house nightly CNE fireworks displays, a three-times daily marine show and will be near the takeoff point for about 100 planes from the U.S., England and Canada in the international air show Aug. 31 to Sept. 3.

Grandstand attractions will include internationally-known performers Tom Jones, Charlie Pride, Sonny and Cher and The Guess Who.

Sports events scheduled for the CNE include judo championships, a junior invitational tennis tournament and Commonwealth boxing team trials.

Eat!
Long-holding FASTEETH* Powder. It takes the worry out of wearing dentures.
*Reg. T.M.

Cough Spray Makers Queried on Hazard

WASHINGTON (AP) — The Food and Drug Administration (FDA) has ordered all drug companies in the United States to submit lists of products containing trichloroethane and proposed rigid restrictions on future uses of the chemical linked to the deaths of 21 persons who inhaled it from aerosol cough remedies.

Most of the deaths are believed to have been due to misuse or outright abuse, an FDA spokesman said.

About 300,000 cans of six cough sprays were recalled in July following the death of a five-year-old Ohio girl.

Companies have 30 days to submit lists of products containing trichloroethane and to comment on the FDA proposal to declare the substance not generally recognized as safe for products intended to be inhaled.

The FDA said the industry reporting order is the first use of a provision of the 1972 Drug Listing Act which requires firms to identify products containing any ingredient believed hazardous to health.

Trichloroethane has been used in aerosol cough remedies as a solvent for active ingredients and to reduce vapor pressure of the propellant, the FDA said. When inhaled it acts as an anesthetic and disrupts normal heartbeat more readily than chloroform, the agency added.

OUTDOOR SITE FOR THEATRE

A week-long theatre workshop for people of all ages will be held at Strathcona Park Lodge near Campbell River Aug. 26 to Sept. 1.

The workshop, presented by Theatre I of Vancouver, is an addition to the regular environmental programs sponsored by the lodge's Outdoor Education Centre.

The lodge was hit by fire last spring but the main building which burned down has been replaced by a large building.

The object of the workshop is to produce a small comedy at the end of the week as well as to teach the development of theatrical skills such as lighting, mask-making, improvisations, mime and free form.

The entire Theatre I company will attend the workshop and as many as 40 people can be accommodated at the session.

GROCERIES GUARDED

OTTAWA (CP) — Loblaws Groceterias Co. Ltd., has organized a special security squad to catch shoppers trying to beat the high cost of food by stealing.

The company says it formed the squad because rising costs have made food an increasingly popular target for shoplifters.

Joseph Klein, Loblaws' vice-president in charge of security, said about one in 50 customers shoplift and that the average take is worth between $1.50 and $1.90. About one in 10 shoplifters are caught.

Twice as many women as men shoplift and four out of five thieves are between 18 and 45.

Deepwater Port Sought by Nome

NOME, Alaska (AP) — Nome officials have asked a U.S. Senate subcommittee for help in obtaining funds to build a deep-water port they say will dramatically reduce the cost of living in northwest Alaska.

The testimony came at the subcommittee's hearing in Nome, one of the many stops planned by the group on its current tour of the state. Senator Mike Gravel of Alaska is chairman of the subcommittee.

The development of the deep water port, officials said, would also spur economic development for the entire northwest region of the state.

Nome businessman Don Perkins told the group that freight rates from Seattle to Nome are 500 per cent higher than rates from Seattle to Anchorage, a fact that pushed the cost of living 30 to 40 per cent higher than that in Anchorage.

Lumber is twice as costly in Nome as in Anchorage, Perkins said, and cement and insulation cost three times more to ship than they cost wholesale in Seattle.

Officials of the Lost River Mining Co. also testified at the hearing, and told of the need for a deep-water port at the site of their proposed mining development about 100 miles north of Anchorage.

Water Detectives Work on Grant

SUDBURY, Ont. (CP) — An Opportunities for Youth grant of $10,580 has produced a breakthrough for a persistent problem in Northern Ontario —drinking water that mysteriously turns black during hot spells.

The project was suggested by the Ontario Water Resources Commission, which estimated that $50,000 would have been spent if its specialists had done the searching for samples of black water.

The OFY project sent eight students from the Notre Dame campus of Cambrian College into the wilds to collect black water samples.

Project worker Dan Bourgeois said the search ranged from the upper Vermillion River to Coniston Creek, the Wahnapitae River and the lower Onaping River and yielded 20 samples of black water.

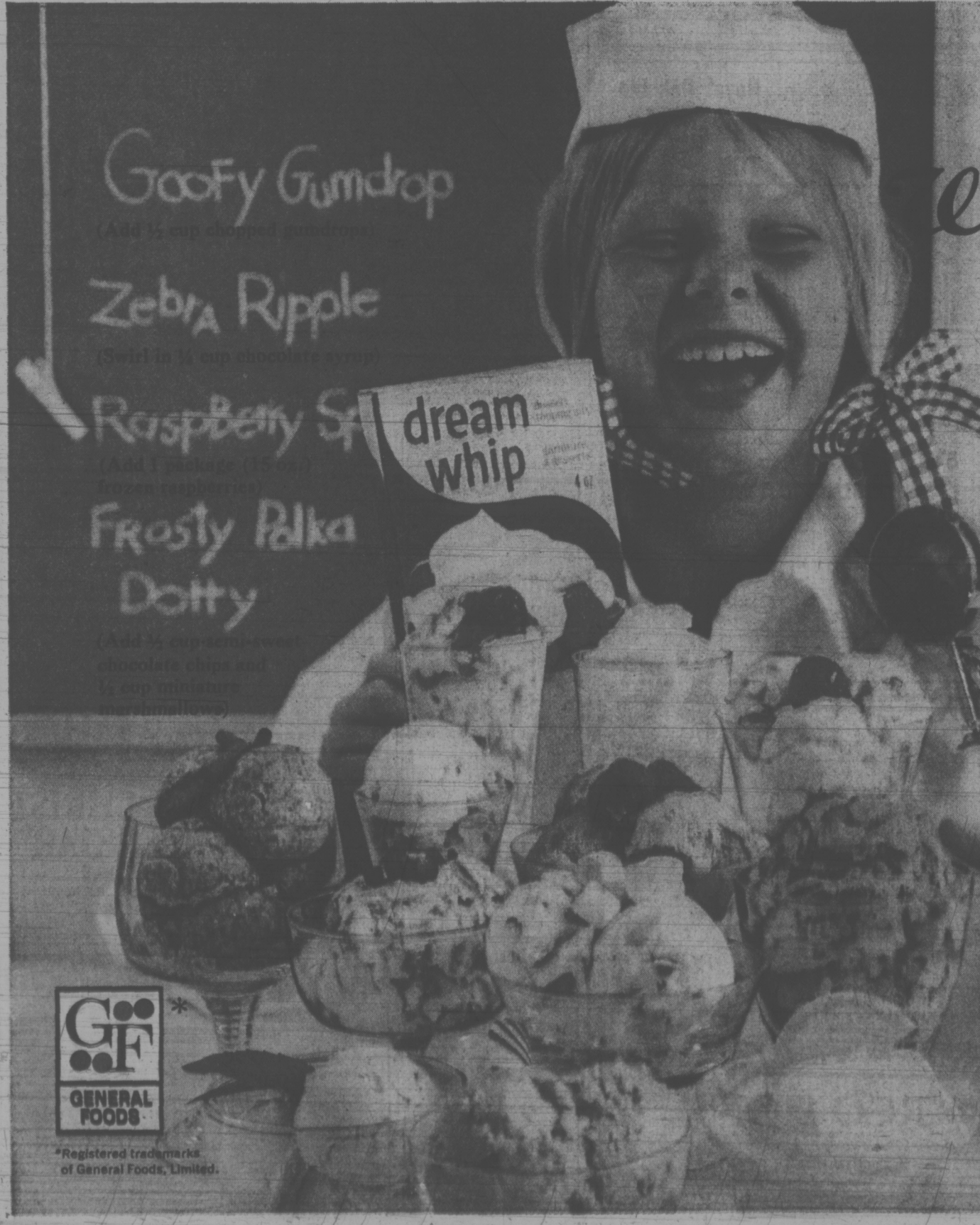
"It's almost as if someone dumped a dye into the water," the student said.

Another worker, Brian Kent, analyzed samples of the strange water in the college chemistry laboratory and found "a lot of things about the phenomenon of black water that are really weird."

Kent analyzed samples containing copper, nickel, calcium, magnesium and cobalt. Several samples containing bacteria were turned over to health authorities.

Final results offering an explanation for the phenomenon and its impact on the potability of future water sources will be released by the OWRC at the end of the summer.

CAV ELECTRONICS LTD.
758 Yates St. 388-6564
1656 Hillside Shopping Centre 388-5222
NOW OPEN TO SERVE YOU IN OUR SECOND LOCATION AT THE
HILLSIDE SHOPPING CENTRE
HILLSIDE STORE HOURS 9:30 to 9 p.m. Daily 'til 5 p.m. Sat.
★ 3 DOORS DOWN FROM THE SHOPPERS DRUGS ★
OPENING SPECIAL
ONE DAY, WED. AUG. 15th ONLY
SCOTCH 207 PROFESSIONAL RECORDING TAPES (1800 FEET) $6.80
And Many More Non-Advertised Opening Specials
BE SURE TO DROP OUT AND SEE US
Our Quality Audio Products —
● CROWN ● QUAD ● MARANTZ ● E.P.I. ● TANDBERG ● REVOX ● THORENS



Look At The Wild Ice Dreams Even Kids Can Make With dream whip*
dessert topping mix

It's fun to whip up these frosty, flavour-happy Wild Ice Dreams... and it's so easy even a child can do it! Just mix two envelopes of Dream Whip with a cup of cold milk ...add in *any* kind of fruit or nut or flavour you have handy... and *freeze*. You—and Dream Whip—can make as many different delicious Wild Ice Dreams as you can dream up. Try some for fun today!

Easy To Make!


1. Prepare Dream Whip according to package instructions.


2. Add in any ingredients you like. (see measurements above).


3. Freeze. (Usually takes 3 to 5 hours. Freezes fastest in shallow bowl or pan).

GF GENERAL FOODS *
*Registered trademarks of General Foods, Limited.

Safety Aims Focus on Highrise



Ladders reach six storeys

By ANN DUNSMUIR
Times Staff

Highrise tenants sometimes call the Victoria Fire Department to find out how many storeys are within reach of aerial ladders.

Accounts of people trapped in burning buildings out of reach of rescue equipment have made many top-storey tenants wonder if the view is worth the risk.

In actual fact, highrise residents run less risk from fire than families in single dwellings or smaller buildings. Highrise residential apartments must conform to strict safety standards in the National Building Code.

The code defines a highrise as any building which can't be reached easily by aerial ladders. This means any building more than six-storeys high because ladders become unstable after six or seven storeys.

And in any case, most civilians would refuse to climb out on a ladder a hundred feet above the ground.

Some tenants have wondered why sprinkler systems are not installed throughout highrise, residential apartments. At present sprinklers are only required by law in such areas as boiler rooms, uncompartmentalized offices, top-storey restaurants or places where hazardous substances are stored.

However, Victoria Fire Department officials don't think sprinklers currently on the market would justify the cost of installation.

Fire Chief Eric Simmons said the systems now in use were designed for industry 75 years ago, are expensive and require their own water supply.

He will wait for results of current research before recommending sprinklers for the residential areas in highrises.

Simmons points out that a smoldering mattress—one of the commonest types of fire—would not generate enough heat to activate sprinklers. And neither would a child who set himself on fire.

This type of fire, however, would be picked up instantly by one of the fire detection systems required for highrise apartments. These systems react to particles of smoke in the air, the rate of heat rise or sudden changes in air pressure and sound fire alarms.

The fire chief says highrise tenants are safer than people in single family dwellings because of the built-in fire protection required by the building code. (There are fewer single-family dwellings than apartment units in Victoria.)

Highrises must have fire resistent layers between storeys, two stairwells on exterior walls and separated from corridors by fireproof doors, fire separation doors in corridors and solid-core doors leading into individual apartments.

They must also have emergency lighting run by batteries or a generator, water filled stand pipes and hoses on each floor and fire extinguishers as strategic locations such as garbage shutes and laundry rooms.

And under the code, the taller the building the greater the amount of fire resistance built into the structure. Fire resistance ratings run from 45 minutes to two hours and give firemen a known amount of time during which the building will remain standing.

Interior furnishings such as rugs and panelling must conform to flame-spread regulations. Flame spread is the speed at which the flame front travels across a material.

Unfortunately there are no laws to prevent tenants from cramming their apartments with highly inflammable furniture.

Victoria Times
FOURTH SECTION
family

Deputy Chief Carl Coates says 99 per cent of residential fires involve interior furnishings. And with some of the new synthetics in use today, the smoke from a small fire can be deadly.

One of the new synthetic leathers, for example, burns with a dense smoke containing lethal gases.

"Small fires that produce dense smoke are deadly," Coates said. "Most victims die of smoke inhalation rather than burns."

Highrises built since 1970 have separate venting systems for each floor so that smoke cannot concentrate several floors above the fire in what firemen call "the stacking affect."

They must also have enunciator panels which indicate the fire location, voice communication systems linking all areas in the building and elevators which automatically return to the lobby when a fire alarm sounds.

In the past people have died because heat from a fire warped electronic call buttons and summoned elevators to the fire floor. When the doors open the fresh supply of oxygen causes a flashback to the interior of the elevator, doors warp open and passengers are either killed or badly burned.

Elevators are now built to return to the lobby and disconnect from automatic controls. They can be operated manually by firemen to transport residents or equipment.

Because of this Coates would like to see fire fighting equipment stored at several levels in highrises. He would also like "safe areas of refuge" built on every second or third floor. These areas would be safe no matter what happened to the rest of the building.

Chief Fire Prevention Officer Arthur Leason points out that safety devices are useless unless they are properly maintained.

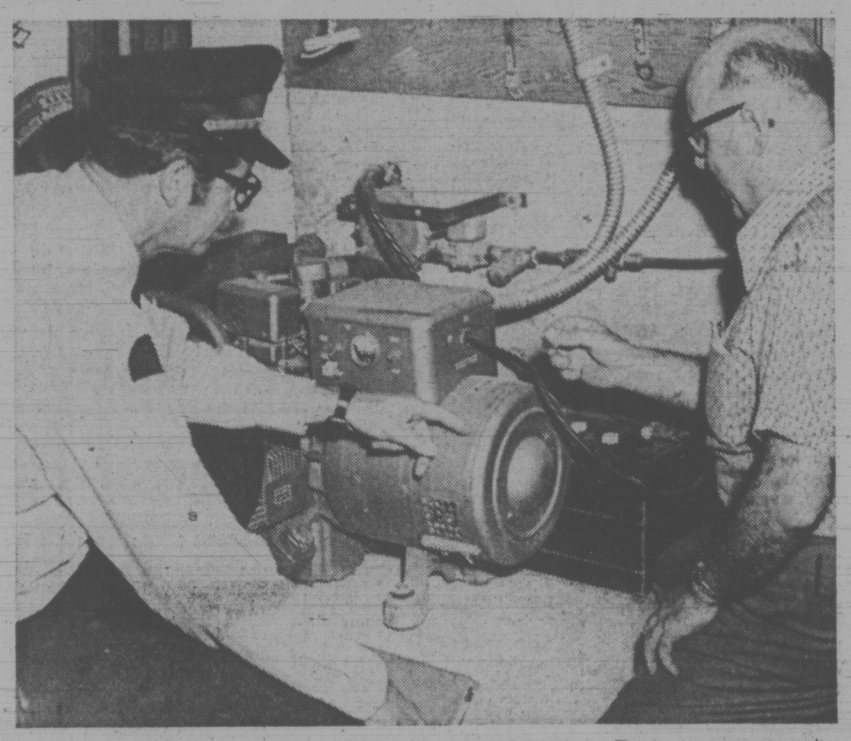
Apartment buildings are also inspected regularly to make sure equipment is in working order and fire safety regulations obeyed.

During an inspection firemen check emergency lighting systems, fire detection devices, alarms and fire fighting equipment.

"We are with a building for life," Leason said.

Unfortunately, the department can do nothing to eliminate the main cause of fire—human carelessness.

"We would have to eliminate people to eliminate fire."



LT. DICK WARNER of Victoria fire department inspects emergency water pump in basement of James Bay highrise. Pump can generate own power, or run on hydro if it is not cut during a fire emergency.



Hydrant pokes through roof

Open Area Class Labelled Inferior

WINNIPEG (CI) — Children don't learn to read as well in open-area classrooms as they do in traditional classrooms with walls, says the interim research report of two Winnipeg clinical psychologists.

In fact, the report states, putting school beginners into open-area classrooms increases the number of children with reading problems.

The report, prepared by Anne Bell and Fred Switzer of the Child Development Clinic at the health sciences centre, is based on a study of two classes in the same suburban middle-class area of Winnipeg.

Twice as many children in the open-area class scored below the norms in reading tests after grades 1 and 2 than their counterparts in the traditional class.

In an interview, Switzer said all children should begin school in tradtiional classrooms, although some could be shifted to open-area classes when they reach grade 4.

"I expect some kids should never be in open area," he added. "Some are easily distracted and have a short attention span."

Although Bell and Switzer say the provincial education department has refused to finance the project on the grounds it is not pertinent, the project has at least one school superintendent worried.

Peter Coleman, the new superintendent of the St. Boniface school division, says he supports the concept of open-area education in primary grades, but adds that the research could force the idea to be abandoned.

"It's extremely important research, and they are extremely competent people," he said.

Colonel Sanders Invades Japan

TOKYO (UPI) — In front of a little red and white shop in a Tokyo suburb, a statue of Col. Sanders proclaims the delights of southern fried chicken to Japanese pedestrians in a narrow, oriental street.

Half a block away, a McDonald's hamburger stand, golden arches and all, is tucked into the ground floor of a railroad station, with elevated trains to two key commuter lines thundering overhead.

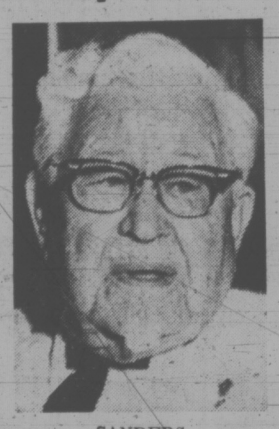
America's quick meal chains have landed in Japan with spectacular success.

Kentucky Fried Chicken Japan Ltd., has the most outlets. Starting in 1970 with a single store at Nagoya, 180 miles west of Tokyo, the firm now operates 76 chicken shops. Sixty per cent of them are in the Tokyo-Yokohama area.

"We hope to have 300 stores by the end of 1976, with at least one in each of Japan's 48 provinces," says Shohei Tomita, the firm"s executive president.

In sales volume, McDonald's appears to be largest. Akira Sato, advertising manager for McDonald's Japan Ltd., says it grossed five billion yen (slightly less than $20 million) in 1972.

With the help of an $800,000 budget for television advertising in 1973, McDonald's target is 50 outlets by the end of the year.



SANDERS
. . . many outlets

Kentucky Fried Chicken Japan Ltd., reported gross sales of around three billion yen ($12.5 million) for the 1972-73 fiscal year.

A-W root beer, Dairy Queen and at least two American doughnut companies also are in the Japanese field, on a smaller but growing scale.

In America the quick meal firms mostly operate from drive-in restaurants. In Japan, the customers come on foot. Parking lots are out of the question in a country with some of the highest land prices in the world.

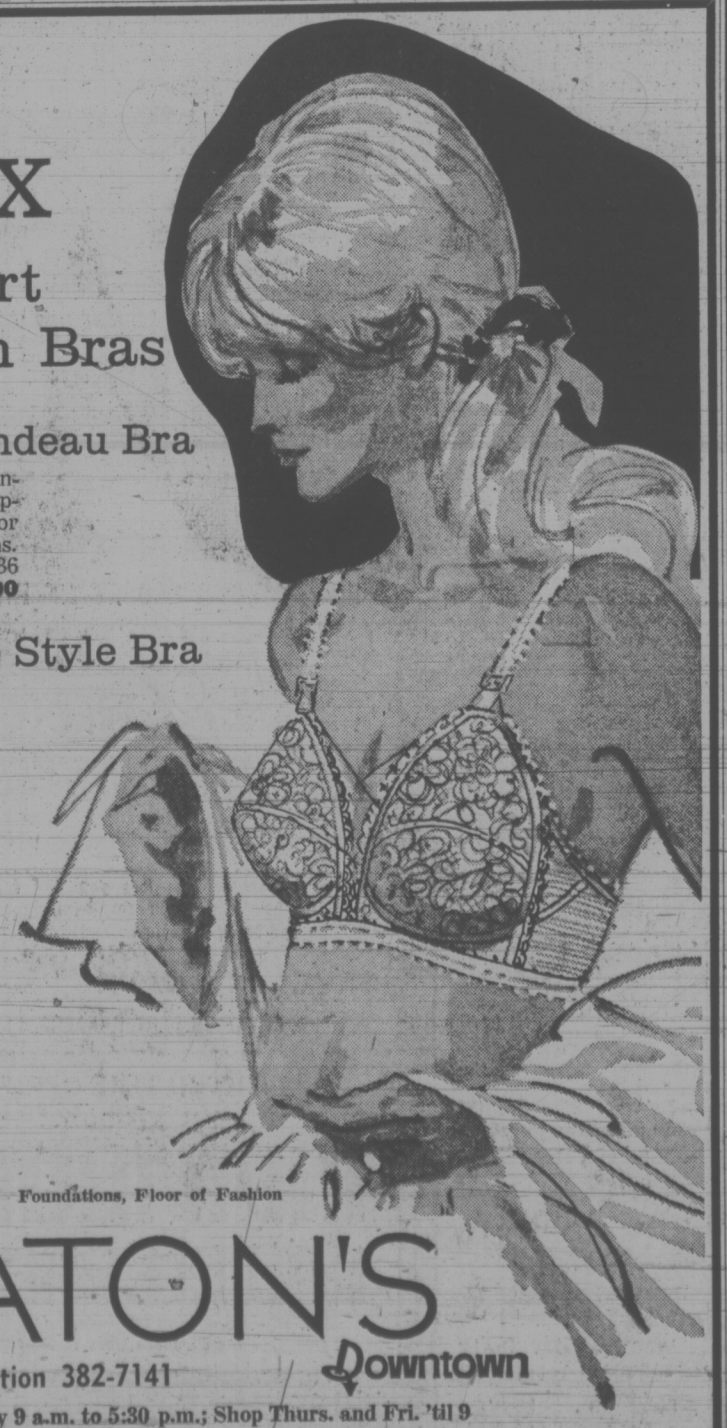
Fieldcrest
AUGUST WHITE SALE
TOWELS, MATS, SHOWER CURTAINS
BATH ENSEMBLES
designed by
YVES ST. LAURENT
at savings of
20% to 30%
Plus many other exciting items
for limited time only
BATH BAZAAR
614 Johnson
386-1211
OPEN TUESDAY - SATURDAY, 9 A.M. - 5:30 P.M.

New from
PLAYTEX
Living Comfort
Styled Stretch Bras

Comfort Styled Bandeau Bra
Styled with stretch straps and soft undercup panel for more comfortable support. Cover with sheer nylon tricot for a smooth look under clingy fashions. Sizes A (34 to 36); B (34 to 40); C (36 to 42). Each 7.00

Stayless Long Line Style Bra
Styled with no bones or stays for comfortable midriff control. Keeps you in great shape from morning 'til night, offering the utmost in gentle support. Sizes B (34 to 40); C (34 to 44). Each 11.00
D (36 to 44). Each 12.00

Special Introductory Offer . . . Buy Any Living Bra and you will receive another one without extra charge, compliments of Playtex.



Foundations, Floor of Fashion
EATON'S
Store Information 382-7141
Downtown
Store Hours: Daily 9 a.m. to 5:30 p.m.; Shop Thurs. and Fri. 'til 9

EATON'S
Store Information 382-7141
Semi-Annual
August
FUR
SALE
Continues 'til August 31st.

Come in . . . see all the good reasons why a fur is for you this season . . . from Eaton's. You'll find furs of such undeniable richness and warmth, you must see them to appreciate their exceptional value. Visit Eaton's now for your special kind of fur . . . at very special prices . . . continuing through the month of August.

Full Length Mink Coats
Reg. 1399.00. Pastel pearl, ranch and demi-buff shades in classic shawl collar styling. Some double breasted stylings. Sale each 1099.00

Trotter Length
Reg. 1299.00. Pearl, pastel, and ranch and demi-buff shades in shawl or notched collar stylings. Sale each 999.00

Muskrat Pant Coats
Youthful looking styling trimmed or untrimmed with fox fur. Size 10 to 18. Sale each 447.00

Full Length Muskrat
Luxurious full length style trimmed with blue fox or raccoon collar. Sizes 10 to 18. Sale each 487.00

Fur Salon, Floor of Fashion

Man Beats Monkey Bug



Mary Leger Wipes brow of husband Rick after rare recovery

DAVIS, Calif. (UPI) — There are only 24 known human cases of herpes-simial B virus, a very rare and deadly disease transmitted by monkeys.

Twenty of the victims have died and three were left with permanent and severe nerve damage. Only one has pulled through with no serious lingering affects.

He is Rick Leger, a 29-year-old animal researcher at the University of California at Davis' prime centre.

"Very definitely it was a miracle," Leger said this week after returning to part-time work at the centre.

"I do think it was the prayers of my wife and family and our friends in the area," he added.

It was not known when Leger, who has worked with the school's collection of monkeys since 1965, first was exposed to the disease.

He began to show symptoms of paralysis Friday, April 13. Within days he stopped breathing and was connected to a machine respirator.

While Leger was hospitalized, Dr. Carlos Espana, a virologist at the university, and other medical authorities searched to find the cause of the illness, finally narrowing it to the monkey virus. Espana said the disease is common among Asian monkeys and causes them only small sores on their lips.

Throughout May, Leger slipped in and out of a coma, while his wife, Mary, 25, remained at his side. Slowly he began to recover. He was able to breath on his own by mid-June, only to be stricken with pneumonia.

Finally last month he was able to leave the hospital and is now back at work.

"I could see but that's all I could do," Leger said of his experience. "I don't remember a thing for a month because of the paralysis."

He said he felt "pretty weak at this time and it will take time to get my strength back."

But he added, "I feel really lucky."

Machine-Washable Kilt A Boon to Sassenachs

LONDON (FWF) — The world's first-ever all-wool, machine-washable kilt was launched in London recently. The garment, obtainable in four types of tartan, is aimed at the feminine fashion market. It is expected that Sassenachs (non-Scots) will eagerly snap up the "skirt." Tartan cloth, and especially pseudo-kilted tartan, is one of Scotland's top exports. However, to the true Highlander, the mere idea of a kilted lady is anathema.

The traditional costume for Scotswomen is either a white silk dress with a sash or scarf in the tartan of the girl's father's or husband's clan, or the Aboyne dress. The latter consists of a white, embroidered blouse with detachable puff sleeves fastened at the shoulders with a trio of bows. This sensible facet of the design enabled old-style Highland housewives to wash or work in their dairies without risk of soiling their cuffs. With the blouse is worn a lace-fronted, low-necked velvet jacket with a dagged pattern of four-inch points or flutes at the waist. The full length skirt is of plaid, either loosely gathered at the waist like a dirndl or straight in shape with its check fabric cut on the bias.

The distinctive skirted national dress of the Scottish male probably became commonplace in the 16th century. In those days the plaid, which is worn over the shoulder, and the kilt itself were made from a single strip of cloth six ells (54 inches wide by six yards) long.

For the largely nomadic highland clansmen, the plaid served as night-time bedcover as well as daytime wardrobe. On rising, the highlander set down his heavy leather waist belt on the ground and proceeded to pleat up the plaid along its length. He would then lie down on his handiwork, wrapping the unpleated end section over his abdomen, apron-style, and having secured the whole with his belt would fling the final portion over his shoulder. To this day all men's kilts pinform left to right whereas kilted skirts made for ladies in imitation of the traditional garment wrap from right to left.

The decision to separate kilt and plaid was taken by an Edinburgh military tailor in 1720, although in rural areas crofters continued to use the one-piece version for at least a century.

Under his all-purpose plaid, the old-style Scot wore only a loose, shift-like shirt, and from the formation of the Scottish regiments it has been a feature of their dress regulations that nothing should come between kilt and wearer. Surprisingly, regular kilt-wearers claim that his way they keep warmer in winter and cooler in summer than when they wear trousers. Scottish tailors insist that there can be no immodesty provided a kilt is properly made, for the weight of the fabric in the pleated section will ensure the kilt hangs correctly.

A man's kilt made in the 1970s consists of a minimum of six and a half yards to a maximum of eight yards of 16-ounce worsted fabric. For easy care, the pleats are sewn into place, then the rod re-be re-made each day, although the Victorian technique of making swagger pleats where each was rolled around a cane, similar to an officer's swagger stick, sewn into plece, then the rod removed and the next pleat created, seems to have become a lost art.

The cost of a man's kilt today will be anything from $52 to $125 according to the quality of the fabric. The smart Scot will need at least two — a heavy "hunting plaid" for daytime wear and the "dress" version of his individual tartan in a lighter weight to be worn for Scottish dancing in the evenings.



Kilted lady rankles Highlander

Today kilts are bought, and presumably worn, by all nationalities and tourist-oriented stores are happy to devise patterns of the tartan-type to provide "authentic" clan costumes to suit any visitor's surname. There are over 1,000 tartans officially recorded as authentic by the Scottish Tartan Society. However, many of these are subdivisions of more distinctive clan types. For practical purposes it can be assumed that there are only about 50 genuine tartans with a traceable history of 300 years of usage in the highlands and Islands, and seven authenticated Lowland plaids.

The British Royal family apart, most of the civilian kilt-wearers encountered in Scotland today will be tourists themselver or Scots specially kitted out for the benefit of the tourist industry.

Kilt-wearers in other parts of the British Isles are even less likely to be genuine Scots. It is an unwritten law that those most entitled to do so, never wear their kilts when travelling "south of Stirling," the town which marks the geographical division between Highland and Lowland Scotland.



JELLY SIDE DOWN
nancy stahl

Barbecue Pit Pitfalls



Being a bit skittish in the kitchen myself, I am always delighted when my husband decides to barbecue outdoors.

While I am basically all in favor of sexual equality, I would no more clamor to learn how to barbecue a chicken than I would dream of seeking instruction in cleaning a spark plug. If someone attempted to teach me, I would close my eyes, put my fingers in my ears, and hum "Diamonds Are a Girl's Best Friend" loudly over and over until they became discouraged and left.

Outdoor barbecuing is man's work. If I were careless enough to lose my ignorance of the art of outdoor barbecuing, it would just pave the way for a whole wealth of unwanted responsibility.

"What do you mean, you can't rewire the widget on the generator? You learned how to barbecue a chicken, didn't you?"

Barbecuing a piece of meat seems to bolster a man's ego, possiblity recalling the primitive pleasure felt by a cave man after foraging for his mate. Actually, of course, I generally do the foraging in the supermarket. But it does take quite a bit of strength to wrest a dozen hot dogs from a pliofilm bag with your bare teeth.

Last night my husband wet his forefinger, held it aloft, scrutinized cloud formations, then set the grill down with a positive thunk, causing one of its tripod legs to buckle. Five pounds of charcoal briquets began rolling down the driveway, followed closely by a wizened two-pound chicken, which flopped end over end into the street and was promptly run over by a passing car.

"You killed our chicken!" my husband bellowed, shaking his fist ineffectually as they drove on, lemon-honey glaze adorning one whitewall. "Maybe you'd better do the barbecuing," he said glumly.

"Don't be silly. I couldn't possibly learn how," I replied, fluttering my eyelashes as I handed him a package of hot dogs. "I'll bet you can open these with your teeth."

Meat, Fruit Mix Gift of Tropics

By MARY MOORE

If you have had a Caribbean holiday you probably will be familiar with meat dishes combined with fruits.

Our Caribbean Chicken, today's featured recipe, calls for bananas and prunes. It is rich and fruity and makes an excellent meat dish for a dinner party for eight.

CARIBBEAN CHICKEN
(serves 8)

2 frying chickens (2½ lbs.) each cut into quarters
3 tbsp. butter or margarine
½ c. chopped onion
1 garlic clove chopped
½ c. dry white wine
2 c. tomatoes
1 chicken bouillon cube
1½ tbsp. soy sauce
1 bay leaf
1 tbsp. sugar
1 tsp. thyme
1 tsp. salt
1 tsp. paprika
1 c. dry pitted prunes
1 c. mashed ripe bananas
3 underripe bananas cut into 1 inch chunks

In a very large frying pan saute the eight chicken quarters in the butter or margarine until brown on all sides. Remove from pan and set aside.

Add onion and garlic to pan and saute 1 minute. Now add wine, tomatoes, bouillon cube, soy sauce, bay leaf, sugar, thyme, salt, paprika and prunes. Bring to boil, return chicken pieces to pan, cover, reduce heat to simmer and cook about 25 minutes or until chicken is tender. Transfer chicken pieces to preheated platter. Fish out bay leaf. Add mashed banana and chunked banana to frying pan. Heat through stirring constantly. Pour over chicken pieces and serve.

Very different and delicious.

Motorcyclist Dies in Crash

A young Ontario man was killed Monday afternoon when his motorcycle collided with a car six miles west of Parksville.

RCMP said today the man has not been identified.

The car was driven by Hilda Jane Cyncora, of Qualicum Beach, and was eastbound on the Port Alberni Highway.



dear abby
Secret Housekeeper

DEAR ABBY: I am a mother and sole bread winner of three school-age children. I have worked hard to provide for use since my husband died four years ago.

Recently I landed an ideal job as a housekeeper for a rather wealthy family. I work three days a week and the location and pay is excellent.

On a few occasions the husband has come home unexpectedly, and when his wife hears his car in the driveway, she pushes me into a walk-in closet to hide me until she can get me out without having her husband see me.

When I asked her why she was hiding me, she said I was her "secret" help, and she didn't want her husband to know she had as much help as she does. (She has another woman come three days a week, too, but he knows about her).

Abby, I feel so foolish sneaking around this way, but I need the money. Should I stay on? What if the husband finds me one of these times? — Stir Crazy In The Closet.

DEAR STIR: Since the job is ideal and you need the money, stay there. If the husband finds you, let his wife explain what you're doing there. If he has a sense of humor, you're home free.

DEAR ABBEY: It seems I have a problem. I am 47 years old, and last year I married for the second time and my wife is expecting soon. Since this is the first child I have ever fathered, and probably my last, I want him to have a special name. (No argument, please. I know it will be a boy.)

My surname is "Huffman," so I would like to name our son "Manhuff." My wife's maiden name is Wolfe, therefore I want his middle name to be "Wolfgang," his full name being, "Manhuff Wolfgang Huffman." (His nickname would of course be, "Manny.")

My wife objects strenously. She says it will be a burden to the boy and people will make fun of him.

What do you think, Abby? If you feel the boy will be handicapped by such a name, please let me know, as I have his best interests at heart. — Jack (Of All Trades)

DEAR JACK: Never mind what I think. Since your wife objects strenuously, forget the "Manhuff Wolfgang," and name him "Jack Jr." (P.S. If he's a "she," you'll have no problem.)

YOUR HOROSCOPE

Forecast for Wednesday, August 15
By SYDNEY OMARR

ARIES (March 21-April 19): You have more on your side than might be apparent by surface indications. What happens at special, behind-scenes meeting holds answer. You will be vindicated if impulsive action is avoided. Utilize lessons learned in recent past.

TAURUS (April 20-May 20): What seemed like a "sure thing" needs revision. Be patient. Leave no loose ends. Friend who offers advice lacks necessary information. Don't hang on to losing proposition. Pride should not be permitted to block progress.

GEMINI (May 21-June 20): One at top may be tied up in legal mess. Know it and plan accordingly. Depending too much on promises would be error. See situation as it exists. Fine contact will brighten your life. Be open to vital suggestion. Leo, Aquarius persons might be involved.

CANCER (June 21-July 22): Study Aries message. Take time to perceive long-range prospects. Don't give up something of value for mere sensation. You can teach and learn. One who seems concerned is sincere. Be receptive without being gullible.

LEO (July 23-Aug. 22): Highlight versatility. There is more than one way to achieve goal. Know it and act accordingly. Sagittarius, Gemini persons figure prominently. Accent is on money needed to cement transaction. Protect interests.

VIRGO (Aug. 23-Sept. 22): Be thorough. Wait for information — discard hearsay. Legal procedures require meticulous care — don't rush. Aquarius, Leo, Scorpio persons could be in picture. What you need may temporarily be withheld. But ultimate success is indicated.

LIBRA (Sept. 23-Oct. 22): New, more creative approach to health, work questions may be overdue. Open dialogue with vibrant, slightly unorthodox person who has been vying for your attention. If you are a good listener, you will learn and benefit.

SCORPIO (Oct. 23-Nov. 21): Love, understanding can be achieved if you give yourself half a chance. Family member could play key role. Taurus, Libra persons are likely to be involved. Don't attempt to buy approval. Instead, earn what you get — and you can obtain plenty during this cycle.

SAGITTARIUS (Nov. 22-Dec. 21): You may be drawn in two directions. One path sees you taking necessary and practical steps. The other course finds you a victim of wishful thinking. Obviously, it now is more necessary than usual to face facts about property, costs, joint efforts.

CAPRICORN (Dec. 22-Jan. 19): You may be surprised as result of special, closed-door meeting. Key now is to maintain dignity, aplomb. You are being tested. Applies to both professional and personal life. Older individual wants to know if you can take on additional responsibility.

AQUARIUS (Jan. 20-Feb. 18): Friend could make move which is costly — to you. Avoid becoming inextricably involved. Refuse to be "leaned on" by one who is trying to get out of legitimate obligation. Insist on collateral. Know your own worth.

PISCES (Feb. 19-March 20): Individual who has position of authority may be confused. Be independent. State views and requirements. Make meanings crystal clear. Leo, Aquarius persons might figure in prominent roles. Adhere to basic principles.

IF TODAY IS YOUR BIRTHDAY you are musical, artistic, have unusual voice, tend to go overboard where sweets are concerned, draw to you many born under Libra and Taurus. October will be one of your most significant months of this year. You are affectionate, somewhat selfish or self-centred, but basically generous as long as spotlight doesn't leave you for too long a time.

Woodward's MAYFAIR
PRESENTS
"FALL FASHIONS"
Informally modelled for you
Wednesday August 15th,
Mayfair Room 12:15 - 1:30 p.m.
Enjoy the luncheon and see the latest in Fall Fashions from Woodward's
Woodward's Mayfair Room, Second Floor.
386-3322

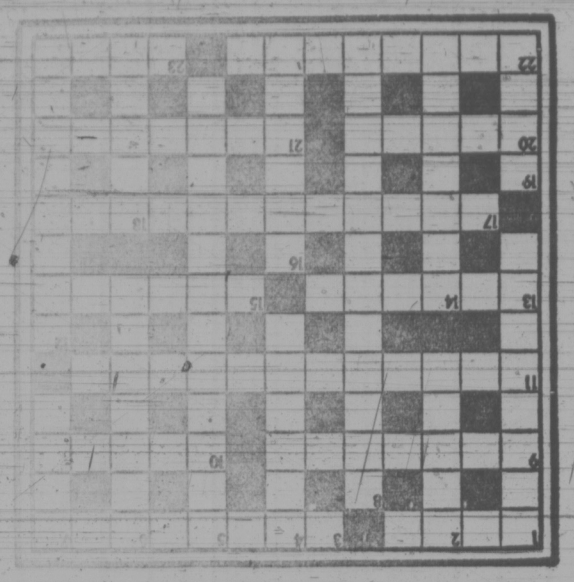
SAVE SAVE
EMPTY YOUR CLOSET OF HANGERS
for FREE DRY CLEANING
When you bring in your NEXT ORDER OF DRY CLEANING, we will deduct 1c FOR EACH HANGER brought in
(up to the total value of your order)
The more hangers, the less you pay for your Dry Clean. So bundle up your surplus hangers with your cleaning and bring them to us and
SAVE SAVE SAVE
NO RUSTY OR BENT HANGERS, PLEASE
LIMITED TIME OFFER
Individual dry cleaners
Any Way It's Labelled Your Cleaners Does It Best
Sanitone Home Pick-up & Delivery 382-9141

LOSE WEIGHT THIS SUMMER
Slim Down — Firm Up
Don't Waste Another Moment
Make this your lose-weight summer at
Hilton-Tru-Dimensions
LADIES . . .
★ Do YOU Have a Weight Problem?
★ Do YOU Need Firming and Toning?
★ Do YOU Have Areas That Need Our Individual Specialized Attention?
★ Do YOU Need Posture Correction?
SUMMER SPECIAL 20% OFF
Regularly just $2.00 per treatment
Dream on? or Call Now
• No disrobing.
• No crash dieting.
• No strenuous exercising.
• No memberships.
• We are not a gym.
• We are not a wrap around.
CALL NOW TODAY!
383-4178
Or drop in for your free courtesy tour and figure analysis. No obligation.
HILTON— TRU-DIMENSIONS Figure Salons
3025 SHAKESPEARE ST. VICTORIA, B.C. 383-4178
OPEN DAILY 9 to 9 — SATURDAYS 9 to 3

½ PRICE Clearance
Balance of Summer Stock
DRESSES
SPORTSWEAR
June M. Charlton
The Petite Shop
633 Johnson Street 385-0322

1-YEAR TERM DEPOSITS
8%
—Interest Paid Monthly on deposits over $5,000
—Minimum Deposit $100
—Guaranteed
WEST COAST SAVINGS CREDIT UNION
VICTORIA 386-6355
ESQUIMALT 382-8215
COLWOOD 478-5534
SOOKE 642-5233

SOLUTION WEDNESDAY



CRYPTIC CROSSWORD

ANSWERS TO MONDAY'S PUZZLE

ACROSS
6 Valuers
7 Harry
9 Slate
10 Boulder
12 Proposition
14 Dress-circle
18 Shelled

19 Agate
21 Broom
22 Contact

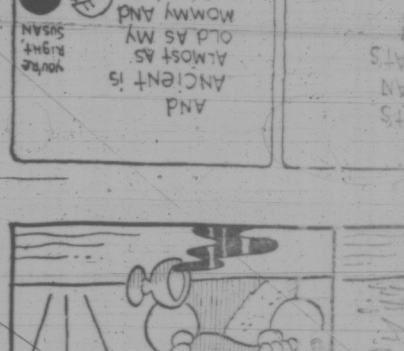
DOWN
1 Nasty
2 Puller
3 Key
4 Pallet

CLUES

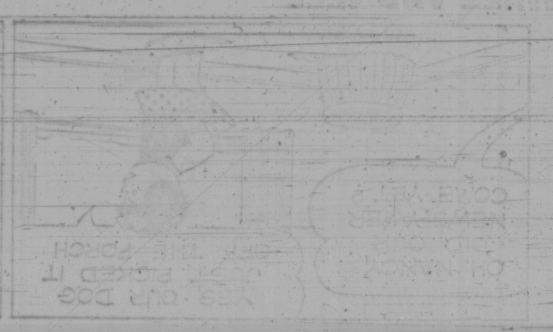
ACROSS

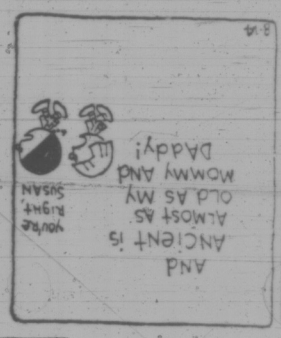
1 Goes to sleep coming back for a certain time (4)
3 Men with saving virtues? (8)
9 Tradesman associated with joint enterprises? (7)
10 A bit of extra illumination needed for the path (5)
11 Used by one who wishes to encourage the motion while the sitting takes place! (7-5)
13 Came in the wrong way for a place of entertainment (6)
17 See 7 Down
20 Desert holiday (5)
21 Formal meeting for surrender, one hears (7)
22 Commending and uplifting (8)
23 Share out what 9 Across sells by the sound of it (4)

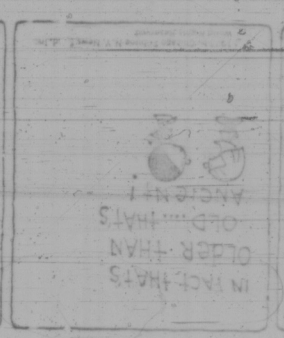






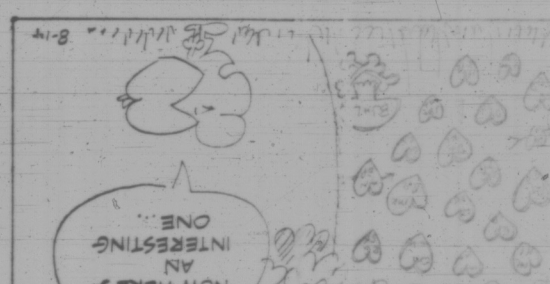






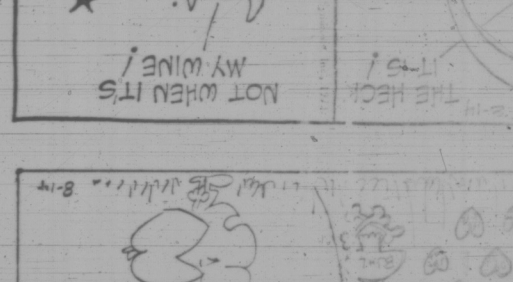


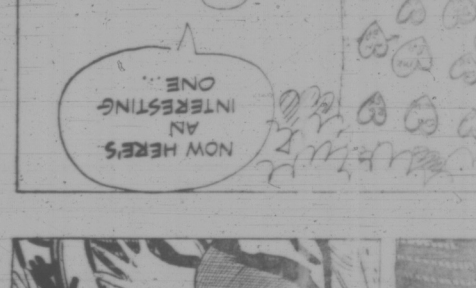




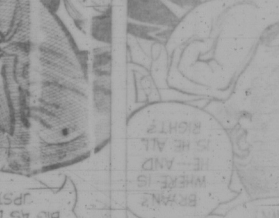














DENNIS THE MENACE



"THE WAY YOU YELLED, HE PROLLY WON'T NEVER COME BACK!
HE WAS JUST LICKIN' YOUR FACE TO BE FRIENDLY!"

THE FAMILY CIRCUS



B.C.

386-2121

CLASSIFIED ADVERTISING

Vancouver Island's Largest Shopping Centre in Print

386-2121

BOX REPLIES
All replies to private box numbers available from 8:00 a.m. to 5:30 p.m. Monday to Friday inclusive.
Victoria Press Box numbers available on request. Charge $2.00 and $3.50.

OFFICE HOURS
Classified Counter, 8:00 a.m. to 5:30 p.m. Business Office, 8:30 a.m. to 5:00 p.m. Monday to Friday inclusive.

* * *

OFFICE CLOSED SATURDAY

* * *

CLASSIFIED TELEPHONE HOURS
8:00 a.m. to 6:00 p.m. Monday to Saturday inclusive.

* * *

CLASSIFIED COPY DEADLINES
Regular classified advertisments may be placed at the counter, 8 a.m. to 5:30 p.m. on the day prior to publication, Monday to Friday inclusive. By telephone, 8:00 a.m. to 6:00 p.m. Monday to Saturday inclusive.
All classified semi-display copy must be in the possession of Victoria Press Ltd., 2621 Douglas Street, by 12 noon on the day prior to publication, with the exception of that copy for Sunday Colonist must be in by 12 noon Friday.

FULL COVERAGE CLASSIFIED RATES

REGULAR CLASSIFIED
LOCAL RATE
One day, 9c per word per day
Three consecutive days, 8c per word per day.
Six consecutive days 7c per word per day.
1 6-pt. heading or white space allowed to be charged at 5 words. Minimum advertisement 10 words and $1.00.
Each initial, sign, group or figures and abbreviation counts as one word.

SEMI-DISPLAY
LOCAL RATE
Ads requiring a style other than that mentioned above will be charged by the measured agate line (14 agate lines equal 1 inch).
One day, 42c per line, $5.88 inch.
Three consecutive days, 37c per line, $5.18 inch.
Six consecutive days, 32c per line, $4.48 inch.

NATIONAL RATE AND OUT-OF-PROVINCE RATE
Regular classified, 10c per word per day.
semi-display, 50c per line per day.

Birth Notices $2.50 per insertion for standard message of 30 words or less. 8c each additional word or initial.
In Memoriam notices, Cards of Thanks, Death and Funeral Notices, 35c per line per day. Three consecutive days 90c.

Births, Deaths, In Memoriam Notices, Cards of Thanks, Personals *not accepted by telephone.*
Single paper rates on request.

SUBSCRIPTION RATES
Wherever carrier service in maintained, $3.00 per month.
By mail—
Canada, $3.50 per month, $10.00 per 3 months, $39.00 per year.
United States, $4.00 per month.
Saturday Only—
Canada, 25c per copy, $13.00 per year.
United States, 30c per copy, $15.60 per year.
Commonwealth and Foreign rates upon request.
Mail subscriptions are payable in advance.
Authorized as second class mail, Post Office Department, Ottawa. Member Audit Bureau of Circulations.

TERMS OF PUBLICATION
The Victoria Press Ltd. shall not be liable for non-insertion of any advertisement beyond the amount paid for such advertisement.
In the event of an error occuring the liability of Victoria Press Ltd. shall not exceed the charge for the space actually occupied by the item in question.
All claims on error in publication shall be made within 12 hours thereafter and if not made shall not be considered. No claim will be allowed for more than one incorrect insertion nor for errors not effecting the value of the advertisement.
All estimates of cost are approximate. Advertisers will be charged with space actually used.
All advertising copy will be subject to the approval of the Victoria Press Ltd., who reserve the right in its sole discretion to classify, reject or insert copy furnished.
Advertisements must comply with the British Columbia Human Rights Act which prohibits any advertising that discriminates against any person because of his race, religion, sex, color, nationality, ancestry or place of origin, or because his age is between 44 and 65 years, unless the condition is justified by a bona fide requirement for the work involved.
While every endeavor will be made to forward replies to box numbers to the advertiser as soon as possible, we accept no liability in respect of loss or damage alleged to arise through either failure or delay in forwarding such replies, however caused, whether by negligence or otherwise.

CIRCULATION REPRESENTATIVES
Duncan, Chemainus—
P. J. Rogers 746-6181
Lake Cowichan—
P. Edwards 749-6771
Nanaimo—
A. Lakey 753-2766

United States Representatives
MATHEWS SHANNON and CULLEN, INC.
New York, Boston, Chicago, Detroit, Philadelphia, Pittsburgh, Cleveland, Syracuse, Charlotte, Atlanta, Cincinnati.

DUNCAN BUREAU
Duncan Financial Centre, 435 Trunk Rd. Office and telephone hours 8:30 a.m. to 5 p.m. Monday to Friday inclusive.
PHONE DUNCAN 746-6181

CLASSIFIED SERVICE FOR DUNCAN COWICHAN RESIDENTS
Classified Ads phoned in to our Duncan office before 3:30 p.m. will appear in the following day's papers
746-6181

NOTICE OF COPYRIGHT
Full complete and sole copyright in any advertisement produced by Victoria Press Ltd. is vested in and belongs to, Victoria Press Ltd.; provided, however, that copyright IN THAT PART AND THAT PART ONLY of any such advertisement consisting of illustrations, borders, signatures or similar components which is, or are, supplied to Victoria Press Ltd. by the advertiser in the form of engravings, matrices, casts, etc., and incorporated in said advertisement shall remain in and belongs to the advertiser.

PHONE DIRECT
386-2121
TO PLACE YOUR AD CLASSIFIED

1 BIRTHS

BEALE — Born to Reg and Linda (nee Walton), Port Renfrew, B.C., at Royal Jubilee Hospital on August 9, 1973, a girl Cynthia Jennifer, 6 pounds, 13 ounces. Thanks to Dr. J. Stretton and Maternity Staff.

CLIFFORD — Karen Clifford (nee Fea), Port Alberni, wishes to announce the birth of her third anniversary present to her husband Ed, a son Jason, 8 pounds, 7 ounces, on August 8, 1973, at Royal Jubilee. Many thanks to Drs. Roberts, Chan, Stone and Morrison and the great Maternity Staff.

FARTHING — Born to Art and Marilyn, 3106 Richmond Rd., at Victoria General, on August 8, a son, David William. Many thanks to Dr. Pound and Nursing Staff.

GOWARD — Born to Mr. and Mrs. Albert Owen Carver Goward in the Vancouver General Hospital, a son, on August 8, 1973.

LASHMAN — Mr. and Mrs. Dave Lashman (Nee Basi), 080 Lashman Avenue, Duncan, B.C. are pleased to announce the birth of their first child, a son Devindar (Devin) Michael, 6 lbs. 13 oz., on August 3rd, 1973 at Cowichan District Hospital. Many thanks to Drs. R. R. Wilson and D. M. Smith.

McALEESE — Born to Mr. and Mrs. E. McAleese, 538 Sumas Street, Victoria, at Royal Jubilee Hospital on August 7, 1973, a daughter, Nadine, a sister for Shelby.

McFARLAND — Jim and Charlotte are happy to announce the birth of their first child, a boy, Andrew James, 8 lbs. 8 oz. Born Aug. 4, 1973. Thank you to Drs. Blouw, Morrison, Chan and the maternity staff at the Jubilee. (Insured)

CLASSIFICATION INDEX

VITAL STATISTICS
1 Births
6 Cards of Thanks
5 Deaths and Funerals
10 Funeral Directors
9 In Memoriam

NOTICES
14 Announcements
16 Catering, Banquets and Reception Rooms
15 Coming Events and Meetings
11 Monumentals
20 Lost and Found
18 Places to Visit
17 Restaurants

EMPLOYMENT
26 Female Help Wanted
21 Male Help Wanted
25 Male or Female Help Wanted
30 Situations Wanted Female
29 Situations Wanted Male
31 Situations Wanted Male or Female
27 Teachers Wanted

BUSINESS SERVICES AND DIRECTORY
36 Business Services and Directory

PERSONAL SERVICES
33 Bands, Musicians and Orchestras
40 Business Personals
43 Dancing
42 Education
71 Music Teachers
39 Personals
32 Trade Schools
38 Travel

MERCHANDISING
83 Aircraft
117 Antiques
78 Bicycles
80 Boats and Marine
65 Building Supplies
93 Cameras, Supplies and Photo Finishing
127 Chicks, Poultry, Hatching Eggs, Supplies
135 Farm Implements
12 Florists
60 Fuel
97 Furniture
120 Garden Supplies
99 Groceries, Meat and Produce
130 Heavy Equipment and Machinery
128 Livestock, Supplies and Events
100 Miscellaneous for Sale
103 Miscellaneous Wanted
109 Miscellaneous to Rent
77 Motorcycles
70 Musical Instruments
125 Pets and Supplies
96 Ranges, Stoves and Furnaces
92 Sporting Goods
115 Swaps
63 Timber
98 TV, Stereo, Radio Sales and Service
112 Wanted to Rent, Miscellaneous

AUTOMOTIVE
164 Auto Body and Painting
162 Auto Repairs, Service and Towing
168 Campers and Trailers
166 Cars and Trucks Wanted
150 Cars for Sale
151 Foreign Import and Sports Cars
169 Mobile Homes and Parks
149 New Car Directory
160 Parts, Accessories
158 Tires
154 Trucks and Buses
156 U-Drive and Auto Washing

ACCOMMODATION
185 Convalescent and Rest Homes
175 Hotels
178 Summer Resorts
181 Tourist Accommodation

RENTAL
201 Apartments to Rent, Furnished
200 Apartments to Rent, Unfurnished
203 Apartments Wanted
206 Duplexes to Rent
207 Duplexes Wanted to Rent
202 Apartment Furniture to Rent
215 Halls, Warehouses, Stores and Offices to Rent
197 Housekeeping Rooms to Rent
199 Housekeeping Rooms Wanted
211 Houses to Rent, Furnished
210 Houses to Rent, Unfurnished
212 Houses Wanted to Rent
191 Room and Board
191 Rooms and Board Wanted
193 Rooms to Rent
194 Rooms Wanted

FINANCIAL
155 Automobile Financing and Insurance
235 Mortgage Loans and Insurance
236 Mortgages for Sale
240 Personal Loans and Insurance
245 Wanted to Borrow

REAL ESTATE
280 Acreage for Sale and Wanted
240 Business Opportunities
241 Business Opportunities Wanted
300 Churches
247 Commercial or Industrial Properties
258 Condominiums and Townhouses
253 Country Homes and Properties
270 Exchange Real Estate
299 Farms for Sale and Wanted
263 Garages for Sale, Rent, Wanted
293 Gulf Islands Properties
220 Houses for Sale
265 Houses Wanted to Buy
295 Listings Cancelled
268 Listings Wanted
271 Lots for Sale
294 Mainland and Out-of-Province Properties
273 Property for Sale
274 Property Wanted
244 Revenue Property
245 Revenue Properties Wanted
285 Upstairs Properties
256 Waterfront Properties

1 BIRTHS

ROCKETT — Born to Mr. and Mrs. F. Ross Rockett, 2611 Scott Street, Victoria at Victoria General on August 8th, 1973, a daughter, Paula Lynne, 8 lbs., 14 ounces. Proud grandparents, Mr. and Mrs. J. E. Kreller and Mrs. Marg. Rockett. Warmest thanks to Dr. M. E. Fonger, Dr. Cramer and wonderful Maternity Staff. (Insured).

PATTERSON — Born to Mr. and Mrs. Joe Patterson, 964 Preston Way, Victoria, at Victoria General, on August 8, 1973, a daughter, Angela Maria, 7 pounds, 12 ounces. A sister for Bradley. Thanks to Dr. J. L. Heffernan and Dr. Kramer and Maternity Staff.

5 DEATHS and FUNERALS

BETTY — In Victoria on August 12, 1973, Gladys Betts of 2-1290 Beach Drive. She leaves her loving husband John; a stepdaughter, Mrs. J. E. (Patricia) Isaac of Lakewood, Washington; a step-son John of Victoria; two sisters-in-law, Sine McCallum of Vernon, B.C., and Anne Matthews of Victoria; nephews and nieces.
Funeral service in the Royal Oak Crematorium Chapel on Wed., August 15 at 1:30 p.m. with the Rev. Canon J. Rogers officiating. Cremation. (No flowers by request). McCall Bros. Funeral Directors in charge of arrangements.

CLARK — Suddenly in England on August 3, Mr. Wilfred Wentworth Hall Clark, aged 21 years, beloved son of Mr. and Mrs. William T. H. Clark of Victoria, brother of Peter and Andrew.
Memorial service at St. Luke's Anglican Church Monday August 13, 10:30 a.m. in lieu of flowers donations to the Wentworth Clark Memorial Fund, Rothesay Collegiate School, Rothesay N.B. will be gratefully acknowledged.

DANCE — In Victoria on August 13, 1973, Mrs. Nellie Dance, aged 88 years of 1470 Dallas Rd., born in Yorkshire, England and a resident here for the past 25 years. Widow of Gideon Dance, she leaves her daughter, Mrs. Rita Wilson of Victoria; 2 sons, Captain George Dance of Victoria and Leslie Dance of Nanaimo; 3 grandchildren, Donald and Carol Brisbin and Brian Dance; 6 great-grandchildren. She was a former long time resident of Vancouver coming from Dunblane, Sask., in 1939.
Funeral arrangements will be announced later by McCall Bros. Funeral Directors Ltd.

FAIRBAIRN — Andrew — Passed away in the Ladysmith General Hospital on Saturday, August 11, aged 85 years. Predeceased by his wife Allason in 1958, daughter Mrs. R. L. (Helen) Rickson in 1970 and son Thomas in 1930. He is survived by 3 daughters, Mrs. D. V. (Jean) Drew of Salmon Arm, Mrs. Jessie Patton and Rena Fairbairn of Ladysmith, one sister Miss Jessie Fairbairn in Scotland, six grandchildren and five great-grandchildren. Mr. Fairbairn had served for a time with the investigation department on the Canadian Pacific Railway then spent forty years with the B.C. Police and RCMP Police, retiring to Ladysmith in 1952.
Private graveside funeral services will be held at the Cedar Valley Memorial Gardens with the Ladysmith Funeral Chapel (Sands) in charge of arrangements. Flowers gratefully declined.
Sands—Ladysmith

FOLEY — On August 11, 1973, at Chemainus, B.C., Mr. James Foley, beloved husband of Ruth Foley of Gardner Road, Ladysmith, B.C., aged 59 years. Born in the U.S.A., Mr. Foley was retired from the electronics department of the U.S. government. He had been a resident of the Saltair district for the past two years. Besides his loving wife, Ruth, Mr. Foley is survived by two brothers, John of Garwood Texas, William of Independence, Mo., Missouri. Three sisters Mrs. D. L. Lackey (Anne) of Shreveport La., Mrs. Harold Hansen (Emilie) of Rayton Mo., Miss Mary M. Foley of Kansas City Mo., Mrs. Frank E. Black of Cave Junction, Oregon.
Services will be held on Thursday, August 16, in St. Michaels and all Angels Anglican Church, Chemainus with the Rev. D. Stannard officiating. Interment in Cedar Valley Memorial Gardens. Hirst Sands Chapel in care of arrangements. Flowers gratefully declined, should friends so desire contributions may be made to the Memorial Fund, St. Michaels and All Angels Church, Chemainus.
Hirst—Sands

GOUGE—On August 11, 1973, in Victoria Mr. Wilson Gouge aged 81 years of 3210 Beach Dr., a resident here since 1941 formerly of Drumheller, Alberta. He leaves one daughter, Mrs. Anne Lind of Portland; two sons, Jesse F. of Victoria and John W. of Vancouver; also seven grandchildren and a niece, Miss Helen Gibson of Victoria. He was a member of AF and AM and the Scottish Rite, Edmonton.
Funeral service in McCall Bros. chapel, Johnson and Vancouver Streets on Wednesday, August 15, 1973, at 3:00 p.m. Interment at Royal Oak Burial Park. (Flowers gratefully declined, donations if desired may be made to the Canadian Cancer Society, 857 Caledonia Ave.)

JACKH — In Whitehorse, Y.T. on August 9, 1973, Christopher Hans Jackh, beloved son of Dr. and Mrs. Henry Jackh of 3028 Cadboro Bay Rd., Victoria. Also survived by his sister, Dorothea of Victoria and grandmother, Mrs. Martha Muller in Germany.
Funeral service in McCall Bros. FLORAL CHAPEL Johnson and Vancouver Sts. on Wed., August 15 at 2:00 p.m. with Tony Roberts officiating. Interment at Royal Oak Burial Park. (Flowers gratefully declined).

JARVIS — Ephie Elizabeth at her home in Victoria, B.C. August 12, 1973 in her 70th year. Dear Mother of John and Richard, both of Kingston, Ontario and Robert of Woodland Hills, California, and sister of John L. Reid of Barrie, Ont.; also survived by 13 grandchildren.
Private cremation in the Royal Oak Crematorium with burial at the Blue Church Cemetery in Prescott, Ontario. Expressions of sympathy may be made to the Canadian Cancer Society, 857 Caledonia Ave., Victoria, B.C. Arrangements through the Memorial Society of B.C. and First Memorial Services Ltd.

KUNZE — Olive Jean Kunze, age 66, of Route No. 1, Box 171A, Sequim, Washington, passed away August 7, 1973 in a Seattle Hospital following a brief illness. Mrs. Kunze was born in Canada May 26, 1907. She had been a former California resident before going to Sequim, Wash. She is survived by her husband, Karl Kunze, Sequim, Wa., a son, Edward Davies, Mendocono, Calif.; also two grandchildren.
Memorial services will be held August 15, 1973 at the St. Luke Episcopal Church, Sequim, Wash., at 2:00 p.m. (Wednesday), cremation is under the direction of the Bleitz Funeral Home. Remembrances are suggested to the Cancer Immunology Fund, care of Swedish Hospital Tumor Institute, Seattle, Washington 98104.

McGILL — In Victoria, B.C., on August 13, 1973, Mrs. Ellen Lenora McGill, age 72 years. Born in England and had been a resident of Victoria for the past 10 years, residing at 762 Chown Place. She leaves her daughter, Mrs. R. (Betty) Peterson, Glen Lake, B.C., son, Robert Lloyd McGill, Victoria, B.C., 5 grandchildren, 1 great-grandson.
Service will be held in the Sands Funeral Chapel of Heather, Colwood, B.C., on Wednesday, August 15, 1973, at 10:30 a.m. Interment in Ocean View Cemetery, Vancouver, B.C.
Sands—Colwood

5 DEATHS and FUNERALS

MURRAY — At Veterans' Hospital, on August 12, 1973, Major Robert George, M.C., late of the 9th Gurkha Rifles. He leaves his wife Enid at the residence, Kernsary, Saanichton, B.C.; daughters Mrs. Walter Dexter (Rona) South Slocan, B.C., and Mrs. Eoin Ruthven (Dawn), Saanichton, grandchildren Michael, Rosemary, Jonathan, Mark, Jonet and Hugh.
Funeral service will be held at St. Stevens Anglican Church, Mt. Newton Cross Rd., Saanichton on Wednesday, August 15, 1973 at 2:00 p.m., Rev. Ivan Futter officiating; cremation. Flowers gratefully declined. If desired donations may be made to the Kiwanis Village Society, 1419 Mallek Crescent, Victoria. Arrangements through the Memorial Society of B.C. and First Memorial Services Ltd.

POIRIER — In Victoria, B.C., on August 12, 1973, Mrs. Elma Margaret Poirier, age 46 years. Born in Wapella, Sask., and a resident of Sooke, B.C. residing at 6722 Ayre Road. She leaves her husband, Philip, at home, sons, Gerald Aplen, Vancouver, B.C., and Harold Aplen, Campbell River, B.C.; brothers, Cecil George Obre, Stanley James Obre, Clifford Charles Obre and Allan Arthur Obre.
Service will be held in the Knox Presbyterian Church, Sooke, B.C., on Thursday, August 16, 1973 at 3:00 p.m. Rev. R. F. Cunningham officiating. Interment in the Sooke Harbour Cemetery. Arrangements by the Sands Funeral Chapel of Heather, Colwood, B.C.
Sands — Colwood

STENTAFORD — Suddenly in Victoria, B.C., on August 12, 1973, Samuel Seymour Stentaford, aged 61 years. Survived by his wife, Louise, at the residence; daughters, Mrs. Thelma Rooke, Chilliwack, B.C., Mrs. Francis O'Connor, Mrs. Beverley Bugg, Miss Elaine Stentaford, all of Victoria; 9 grandchildren, brothers and sisters in Montreal. Predeceased by a son, Gary.
Funeral services will be held in Hayward's Chapel, 734 Broughton Street, on Thursday, Aug. 16, 1973, at 1:30 p.m., followed by cremation. In lieu of flowers, donations to the Heart Fund would be appreciated.

URWICK — In Victoria, B.C. on August 11, 1973, Mr. Edward Hilary Urwick, age 67 years. Born in England and had been a resident of Victoria for the past eight years, residing at Suite 923 440 Simcoe Street. He leaves his wife, Freda, at home, and brother, Morris, in Santa Barbara, California.
Memorial service will be held in the Sands Mortuary Limited "Memorial Chapel of Chimes" on Wednesday, August 15, 1973 at 1:00 p.m. Archdeacon A. E. Hendy officiating. Flowers gratefully declined.
Sands—Victoria

8 CARD OF THANKS

Mr. James McKirdy and family desire to sincerely thank the Lord's people for messages of comfort ministered in their recent bereavement. Also the Directors and Staff of McCall's Funeral Parlour, R.C.M.P., Air Canada, Dan-Air and Pacific Western Airlines, for courtesy, kindness and efficient services rendered. — 65, Whitehill Crescent, Annbank, Ayrshire, Scotland.

9 IN MEMORIAM

GRAY — In loving memory of S. M. E. Gray who passed away August 14, 1964.
—Sadley missed and fondly remembered by his wife and family.

10 FUNERAL DIRECTORS

SERVING VANCOUVER ISLAND
Sands
WE CARE
Dedicated to service.
Sensible Prices
SANDS FUNERAL CHAPELS
VICTORIA 388-5155
SIDNEY 656-2932
COLWOOD 478-3821
DUNCAN 746-5212
LADYSMITH 245-2331
NANAIMO 753-2032
Your six community Chapels. Independent, Family Owned and Controlled. Sands since 1912.

INTERNATIONAL FLIGHT CARE
Specializing in shipping to or from anywhere
call collect
VICTORIA, 388-5155
SIDNEY, 656-2932
COLWOOD, 478-3821
DUNCAN, 746-5212
LADYSMITH, 245-2331
NANAIMO 753-2032
Removal and Memorial Service
Covering Vancouver Island
A Division of Sands

McCALL BROS. Funeral Chapels
1400 Vancouver Street
385-4465 385-4466 — 385-4467
Professional Service of the Highest Order . . . and at Moderate Cost.
WEDNESDAY
BETTS, Mrs. Gladys
1:30 p.m.—ROYAL OAK CREMATORIUM CHAPEL
JACKH, Mr. Christopher
2:00 p.m.—FLORAL CHAPEL
GOUGE, Mr. Wilson
3:00 p.m.—FLORAL CHAPEL
TO BE ANNOUNCED
DANCE, Mrs. Nellie
DONNELL, Mr. Robert

CUNNINGHAM FUNERAL CHAPEL
(Formerly Chaplin's)
1155 Fort Street
Phone 384-5512 or 384-8626
Offering dignified moderate services for all. Geo. S. Cunningham, owner, manager.

THOMSON & IRVING
Funeral Chapel
Est. 1906—Formerley of Winnipeg
A Dignified and Understanding Service at Moderate Cost
PRE-NEED AT NEED SHIPMENTS
1625 Quadra St. — Phone 384-2612

HAYWARD'S CHAPEL
Ready to carry out the family's wishes, quietly, sympathetically, with efficiency and dignity.
386-3505
734 Broughton St.
REGINALD HAYWARD MGR.
FIRST MEMORIAL SERVICE
Undertakers for the Memorial Society of B.C. — 658-5244

11 MONUMENTAL

STEWART MONUMENTAL Works Ltd.
ESTABLISHED 1896
Memorial of Distinction
Marble fireplace and tabletops
1403 May St. 384-3452

MORTIMER'S MONUMENTS
ESTABLISHED 1877
"The Finest in Craftsmanship"
633 DAVID ST. 383-6421

12 FLORISTS

REAL FLOWERS FADE but THE MEMORY LASTS
Funeral Flowers expertly designed
WOODWARD'S FLORISTS
635 Fort 384-5614

15 COMING EVENTS and MEETINGS

DR. CHET CASTELLAW OF Science of Mind Centre, California, will lecture at MacLaurin Building, University of Victoria campus, August 15, 7-10 p.m. Admission $1.50.

15 COMING EVENTS and MEETINGS

LONDON BOXING and ATHLETIC CLUB
BINGO
Every Wednesday
7:30 P.M.
Curling Rink
1952 Quadra
ADMISSION $1.00
6 CARDS FOR $2.00
EVERY GAME $50.00 OR MORE
PLUS $100.00 GAMES
20th GAME $750 ON 50 CALLS OR LESS
Surprises and All Games, Good Neighbors
5 Extra Games
Minimum Prize $100.00 Plus
Free Bus and Parking
Visitors Welcome
Sports for Youth
Soccer, Hockey, Lacrosse
Basketball, Baseball
Softball
Boxing

20 LOST and FOUND

LOST: MALE SAMOYED-German Shepherd Cross, black with white markings, answers to Sam. Saanich Licence No. 3210. Reward. 479-8183.

LOST: SMALL GREY AND white female cat, 4 white feet, pink nose. If seen, please phone 477-8116 or 658-5227.

LOST: MALE SIAMESE CAT, very blue eyes, answers to "Lou". Florence Lake area. Reward. 478-3161.

LOST: VICINITY AUSTIN AND Thilcum, black thorn walking stick with chain. Initials WDH on band. Contact 384-3895, eves.

LOST: WHITE ORLON SWEATER coat at Pandora, near the Christian Science Church. Sunday, 10 a.m. Phone 477-2329 after 5.

LOST: 7 YEAR OLD MALE ST. Bernard, approx. 2 weeks ago. Millstream Rd. Reward. 478-3074.

ANYONE KNOWING WHERE abouts of while cockatiel bird, lost August 1, 479-6483. Reward.

LOST: MALE GRAY KITTEN, 4 white paws and chest, 3 months, Langford. 478-6976.

LOST: BLACK, MALE, FLUFFY cat, answers to "Tubby". Mt. View-Colwood Lake area. 478-4949.

LOST—MALE WHITE CAT WITH red collar, Hillside-Cook area, 386-3755.

LOST: 1 PAIR SKI SLIPPER skis, North Beach at Elk Lake, Saturday. Reward. 658-8469.

LOST: GRAY AND RUSTY tabby kitten. 3 months old. Phone 382-7637.

LOST: ASAHI PENTAX CAMERA, Sunday night in Fernwood Free Store. Reward offered. 382-1201.

LOST YOUR PET? HOMES wanted, found. SPCA, 388-6627.

HAVE YOU LOST YOUR CAT? Homes wanted. CPL, 598-5731.

LOST: BLUE BUDGIE, MOSSMINI to area. 382-4634.

FOUND: 1 TEN SPEED — TOLmie-Quadra area. 386-6672.

21 MALE HELP WANTED

ADVERTISEMENTS IN THIS CLASSIFICATION MUST COMPLY WITH THE BRITISH COLUMBIA HUMAN RIGHTS ACT SEE COLUMN 1

CONSTRUCTION SUPERVISOR
Required by expanding residential building department. Experienced in organizing and supervising all trades. We offer good basic salary plus bonus to the happily married and settled person who has the *technical knowledge in carpentry*, ability and willingness to skilfully run the above department. In reply to Victoria Press, Box 324, please enclose resume, academic standing and any proof of experience, also some indication of combined income expected. All replies held in strictest confidence.

ADULTS, SENIOR STUDENTS, PENSIONERS
Although you may live elsewhere *compact Daily Colonist route in highly concentrated apartment areas of James Bay, Downtown, Vic. West, Fort St. Junction or Fairfield.* Monthly profits $75 to over $100 for less than 1¼ hours delivery time each day. As *delivery is made in the early morning* there is no interference with other occupations or studies. Must have means of carrying papers from area depot to route. Please submit written application to Victoria Press, Box 169.

UNIVERSITY AND COLLEGE STUDENTS
Augument your funds with an adult size Colonist Route. Monthly profits of $75 to over $100 per month *for permanent compact routes in* apartment areas of James Bay, Downtown, Vic. West, Fort St. Junction and Fairfield. With less than 1¼ hours delivery time in early morning there is no interference with studies. Must have *means of carrying papers from* area depot to route. Please submit written application to Victoria Press, Box 169.

DRAFTSMAN — MECHANICAL
Two positions available in Vancouver, B.C.
(1) Intermediate with some mechanical designs experience. To perform layouts, design, and detailing tasks related to the design and manufacture of heavy mobile equipment. Salary by negotiation. Permanent position.
(2) Junior mechanical draftsman. Salary by negotiation. Permanent position.
Victoria Press, Box 269.

MANAGER TRAINEE
Openings in Canada's largest consumer finance company. Applicant should be willing to assume responsibility after initial training period. Applicant should have a *pleasant personality and be able to* deal with the public. Unlimited future, excellent starting salary and company benefits. Apply in person or phone to Avco Financial Services, 742 Yates, 386-2407.

SLEGG FOREST PRODUCTS Ltd., requires Cat966C log loader operator for temporary and weekend work. Call Mr. Taylor, 746-6123, Duncan.

AN INTERNATIONAL ORGANIzation requires 4 men to sell and service accounts, no experienceeto necessary, but desire for opportunity and above average income essential. Must be 21 years or over, own good car, travel in local *areas. Comprehensive training will* be given to those who qualify. $600 guaranteed to start. Please call Mr. John Sagan, 1-7 p.m. 383-1233.

WANTED TO FIND IN LANGford—Colwood district, a reliable *man, pleasant personality, good* health and active, for a few hours interesting work on Saturdays only. $2. hour (not selling or delivering). Own transportation required. Victoria Press Box 363.

*VETERAN'S ORGANIZATION RE*quires responsible gentleman for parttime welfare position. Preference to veterans and retired service personnel. For interview reply with phone number to Victoria Press Box 298.

ALL ROUND EXPERIENCED baker and pastry cook. Full time. Apply Minten's Bakery, 2405 Douglas Street.

SALESMAN FOR PLUMBING and electrical supplies. Contact Mr. Baynes 386-2921.

21 MALE HELP WANTED

G.M. MECHANIC
SEALE AND THOMSON LTD.
Chev-Olds-Vega
Box 3399, Courtenay, B.C.
Phone 334-2425
Required immediately, fully qualified automotive mechanic. Preferably with GM experience. This is a permanent position, offering excellent working conditions with first class equipment company benefits and competitive wages.
Automatic Transmission experience an asset.

COME LIVE IN THE BEAUTIFUL COMOX VALLEY
Apply in person, write or call Bob Walters, Service Manager

A GENUINELY EXCEPTIONAL OPPORTUNITY
Without a doubt the retail automobile business offers the greatest possible chance for self-improvement and immediate financial returns for energetic men who have the capacity to learn and, foremost, a willingness to work without endless supervision.
If you are interested in advancing yourself strictly on the basis of merit we will disregard the nature of work in which you may now be employed and we sincerely invite you to speak with us in regard to these openings.
Put aside the preludices you may have developed with regard to selling and call Mike Johnson at 386-2411 for an appointment to review the facts.
ENSIGN CHRYSLER PLYMOUTH LTD.

GET THE FACTS.
Grown with the leader! We sell Commercial, industrial and institutional accounts but do not sell to homes. Travelling is at a minimum. Our men work "office hours" 5 days a week. No slack season any time of the year! The product, a basic commody sold on a unique selling plan results in our men receiving highest commissions and repeat business from 85% of their accounts. Full commissions on all repeats. Local Manager ready to assist you. Full or part-time (to start). No cash investment. Established 1945. Details from Bullseye Lighting Products Limited, Dundas, Ontario.

Are You This Man?
IF YOU
—*Are healthy*
—Are ambitious
—Really want success
—Will follow instructions
—Will work a 40-hour week
I WILL
—*Train you and train you well*
—Pay you and pay you well
IF YOU ARE THIS MAN
Call Mr. LeClair, 383-5544, 1-5 p.m.

POSITION OPEN FOR A GOLF professional for 9-hole golf and country club on Salt Spring Island. Duties will require overall management of the club including office work as well as professional duties. Knowledge of greens keeping *an asset.* Reply to P.O. Box 242, Ganges, B.C. Stating salary expected and date available.

MANAGEMENT TRAINEE
Immediate opening for ambitious, *neat, alert man interested in man*agement career with expanding International company. Salary position with liberal Benefits. Involves public contact. Laurentide Finance 660 Fort.

*BY OLD ESTABLISHED VIC*toria firm selling TV, stereos, consoles and components retired gentleman with little bookkeeping and selling experience, part time basis. Minimum salary plus small commission on sales. Must be able to do little lifting. Victoria Press, Box 347.

TRUCK DRIVER
Permanent position. Must be experienced. Man to tow mobile homes *and heavy equipment. Good salary* and commissions. Reply stating experience and previous employment to Victoria Press Box 342.

$700 PER MONTH WHILE WE train you to sell business insurance. Suitable position for a married man. Must be a Victoria resident for 2 years and have own car. To apply call Mr. Umpherville at 384-0548.

LIFE INSURANCE SALESMAN required immediately, no previous experience necessary, must be bondable, excellent salary plus commission and fringe benefits. For appointment please call, 388-6681.

SALESMEN (25 AND OVER). Train and contract with established highly respected Canadian Life Insurance Company. Salary $700 monthly and negotiable up. Phone 385-1471 or 477-2597.

FIRE CHIEF — WAGES COMPArable to surrounding districts. Apply in writing, stating qualifications to; The Secretary, Salt Spring Island fire protection district, Box 121, Ganges, B.C.

BUILDING SUPERVISION weekend and holidays, hours: 7 a.m.-3 p.m. Possible holiday relief employment also. Apply before August 15 in writing to Building Superintendent Y.M.-Y.W.C.A.

GENERAL HANDYMAN FOR maintenance work. Can live in or out. Also a man 2 or 3 days a week to take care of cemetary and do odd jobs. Apply in person, Good Shepherd Shelter at Mill Bay.

EXPERIENCED FURNITURE and appliance salesmen required for full-time employment in high traffic department store. Apply to Victoria Press Box 354.

RESPONSIBLE MAN, OVER 21 — Required for shift work at gas station. Full time position. Muust have supervisory potential. Reply Victoria Press Box 360.

CARPENTERS WANTED. EXPErience in apartment framing. Top wages for top carpenters. 384-9732 after 5 p.m.

MIDDLE AGED MAN FOR small country place. Horse knowledge necessary. Immigrants apply. Victoria Press, Box 320.

QUALIFIED BRICKLAYERS REquired for 3 months' work. Apply in job site, 808 Douglas Street. Rate $8 per hour.

WANTED
Mechanically inclined for new position. Car necessary. 386-9123 for appointment.

MAN WANTED FOR CAR WASHing, 16 years or over, apply Speedy Auto Wash, 1011 Fort St. No phone calls please.

HONEST, RELIABLE MAN FOR cleaning, 7-day week basis. Approximately 26 hours, morning work. 383-0585 or 385-9487.

MATURE MAN 2 OR 3 EVEnings a week, mainly weekends. 383-0585 or 385-9487.

EXPERIENCED WAITERS FOR steady employment. Apply Paul's *Restaurants Ltd., 1900 Douglas.*

TAXICAB DRIVER WANTED, class 4 licence and chief permit 386-7768.

EXPERIENCED MOVERS AND drivers needed, must be familiar with city. Victoria Press Box 216.

EXPERIENCED COOK WANTED, apply in person Longhorn Steak House, 4066 Shelbourne.

NIGHT AUDITOR REQUIRED for motel. Please apply in person, 229 Gorge Road East.

FINISH CARPENTER, EXPERIenced in all phases of construction for renovation company, 592-7122.

VICTORIA PRESS BOX 267. Thank you for applying, this position has now been filled.

RETIRED CARPENTER TO DO light home repairs. 386-8511.

FULLY EXPERIENCED DESK clerk. Victoria Press Box 343.

21 MALE HELP WANTED

HEAVY DUTY MECHANICS
MacMILLAN BLOEDEL
Shop — Five Minutes From Town
Contact VIC SAVITSKY
724-4433

PLASTERER WANTED FOR Duncan area. 746-7450 or 743-5304.

25 MALE or FEMALE HELP WANTED

ADVERTISEMENTS IN THIS CLASSIFICATION MUST COMPLY WITH THE BRITISH COLUMBIA HUMAN RIGHTS ACT SEE COLUMN 1

JACK MEARS
OAK BAY REALTY LTD.
"The Professional People"
Coast to Coast Real Estate Service
2194 OAK BAY 598-3321
201 - 727 JOHNSON 386-2291
3618 SHELBOURNE 598-3344

REALTORS
WE ARE EXPANDING AGAIN
Come and see our new air conditioned offices at 3618 SHELBOURNE ST. (next to the new Bank of Montreal and opposite the Shelbourne Plaza) giving quick access for our staff to Victoria's fastest growing residential district
We need additional EXPERIENCED REALTORS and if you too believe in the professional approach and wish to advance in our exciting calling, then we invite you to call us today for a confidential interview.
JACK MEARS 598-3321
DEREK RAYNER 598-3344
GEORGE BLACKBURN 386-2291
GORD. G. COWAN 598-3321

UNIVERSITY OF VICTORIA
DEPARTMENT OF BIOLOGY
Part-time research technician (funded by medical *research council) to work in* conjunction with the Royal Jubilee Hospital on tissue culture of vascular endothelium.
Degree or related experience in the life sciences essential. Please contact Dr. M. J. Ashwood-Smith, University of Victoria, immediately. 477-6911.

REALTORS
IF YOU ARE NOT ALREADY RECEIVING MANAGEMENT REFERRALS AND "WALK-IN" CLIENTS, WE SUGGEST YOU CONTACT RICHARD D. McKENZIE, REAL ESTATE SALES MANAGER AT BOORMAN INVESTMENT CO. LTD. 1111 GOVERNMENT ST. OUR PRIME LOCATION AND WINDOW DISPLAY PROBABLY ATTRACTS MORE "WALK-IN" CLIENTS THAN

26 FEMALE HELP WANTED

HOMEMAKERS
HOUSEKEEPERS
LIVE-IN COMPANIONS
HOUSE MOTHERS

A new subsidiary of the Upjohn Company is interested in community orientated industrious, reliable people, who would like to work in private homes. Our employees earn a competitive salary and are fully insured and bonded. If you enjoy helping people call us. Health Care Services, Upjohn Limited, 388-6639.

UNIVERSITY AND COLLEGE STUDENTS
Augment your funds with an adult size Colonist Route. Monthly profits of $75 to over $100 per month for permanent compact routes in apartment areas of James Bay, Downtown, Vic. West, Fort St. Junction and Fairfield. With less than 1¼ hours delivery time in early morning there is no interference with studies. Must have means of carrying papers from area depot to route. Please submit written application to Victoria Press, Box 169.

RECEPTIONIST-TYPIST
Required by International Business Equipment Manufacturer. Applicant must be pleasant and able to meet and deal with the public. General knowledge of business machines and minimum of 50 w.p.m. typig is essential. Previous office experience is necessary. For an interview contact: Miss L. Poulton, 383-8621.

SALES CAREER
Large international company has openings for women in the Victoria area. The women we require will be mature, outgoing and self-disciplined individuals. Previous sales experience is not essential. We have excellent training programmes, group benefits including a pension plan. We invite personal resume soonest, as the positions must be filled by early Sept. Write Victoria Press Box 272.

WAITRESSES
WHITE SPOT
ON CALEDONIA AT DOUGLAS
Excellent working conditions plus good benefits await the neat appearing applicants who wish interviews for employment. These openings are for full-time, year-round positions only, must be willing to work shifts. Apply in person, 3-5 p.m. and 7-9 p.m.

TECHNICAL SECRETARY
To perform general clerical duties in an engineering firm.
Typing, capability to supervise, and ability to organize paper work are compulsory.
Shorthand is an asset.
Permanent position in Vancouver, B.C.
Salary by negotiation.
Victoria Press, Box 269.

UPHOLSTERY SEAMSTRESS
One full time, one part-time. We are willing to pay top wages commensurate with ability. Apply Gregg Furniture Manufacturing (Victoria), 2300 Douglas St.

BOOKKEEPER CASHIER required by business firm, typing skill required, shorthand helpful but not essential. Staff room, air conditioned offices, all fringe benefits provided, liberal vacation allowances after 5 months service. Starting salary to $5000 annually depending on experience. Reply Victoria Press Box 341.

SANITARY SUPPLY WHOLESALER located in Esquimalt requires experienced accounts receivable clerk for 3-girl office. Proficiency on bookkeeping machine, calculator, and typewriter a must. 386-3471 or 382-2725.

REGULAR EMPLOYMENT, 5 nights each week Monday through Friday. Light cleaning duties in modern commercial office buildings. No experience required. Work record and references to Victoria Press Box 162.

WE HAVE AN OPENING FOR A career minded person. Excellent opportunity for advancement. No experience necessary. Typing an asset. Apply to Associates Finance at 3477 Saanich Road, ask for Mr. Linhart.

EXPERIENCED SALES LADY, full or part-time, for medium priced ladies' wear store. Pleasant working conditions. Victoria Press, Box 257.

AVON CALLING
Avon is calling you—We're looking for people who like people—and like making money. Call: Mrs. S. Burkinshaw 384-7345.

REGISTERD OR GRADUATE nurse for evening shift, in private hospital. Apply in person to the matron, Richmond Heights Hospital, 3690 Richmond Rd.

OPENINGS FOR 3 PEOPLE IF you want to work part-time or full-time, good income in your area, no experience necessary. Phone Mr. Bachra between 6-7, 383-0802.

NATIONAL INVESTMENT COMPANY requires clerk typist, must have pleasant personality and enjoy dealing with the public. Reply to Victoria Press Box 350.

STUDENT OR HOUSEWIFE wanted for part time work. Apply 9 a.m. - 10 a.m. in person, Beacon Drive in, 126 Douglas.

REST HOME, CLOSE TO TOWN, requires nurses aid over 25, for permanent night duty. 12 midnight-8 a.m. 384-3742

POSITION AVAILABLE IN Woolco credit office for experienced credit collections clerk. Apply at credit office.

FULL TIME HOSTESSES, MOSTly day work. Apply in person Oak Bay A and W Drive-In, 2-4 p.m., Monday-Thursday.

MATURE COOK-HOUSEKEEPER 2 evening shifts weekly for small rest home. 382-5269 for interview.

EXPERIENCED KITCHEN HELP, knowledge of salads. Please apply F. W. Woolworth's Lunch Counter.

CASHIER REQUIRED, 2 months work, for interviews call 385-9731.

VICTORIA PRESS, BOX 264. Thank you for applying, this position has now been filled.

MATURE, PART-TIME KITCHEN help required. Apply 1450 Hillside Avenue.

WANTED: MAID FOR MOTEL, apply in person at The Friendship Inn, 39 Gorge East.

SIDNEY. BABYSITTER — MY home, Monday-Friday, 9 a.m.-6:30 p.m. $150. 656-1450 after 7 p.m.

28 FEMALE HELP WANTED

CAREER OPPORTUNITY
To join subsidiary of the Upjohn Company involved in supplying health and home care services.

Good medical background, plus administrative experience. Applicants will enjoy meeting people and be involved in recruiting and supervisory activities. Some promotional or P.R. experience an asset. Send resume to Health Care Services, Upjohn Ltd., No. 115 - 645 Fort.

HOUSEWIVES CAN QUALIFY for adult size Colonist routes with monthly profits of $75 to over $100. Routes are permanent and compact in apartment areas of James Bay, Downtown, Vic. West, Fort St. Junction and Fairfield. With less than 1¼ hours delivery time in early morning there is no interference with household schedules. Must have means of carrying papers from area depot to route. Please submit written application to Victoria Press, Box 169.

RECEPTIONIST-TYPIST
Required by International Business Equipment Manufacturer. Applicant must be pleasant and able to meet and deal with the public. General knowledge of business machines and minimum of 50 w.p.m. typig is essential. Previous office experience is necessary. For an interview contact: Miss L. Poulton, 383-8621.

SALES CAREER
Large international company has openings for women in the Victoria area. The women we require will be mature, outgoing and self-disciplined individuals. Previous sales experience is not essential. We have excellent training programmes, group benefits including a pension plan. We invite personal resume soonest, as the positions must be filled by early Sept. Write Victoria Press Box 272.

WAITRESSES
WHITE SPOT
Town and Country Shopping Centre, full and part time, year round employment. Top pay and excellent benefits. Apply in person between 3-5 p.m.

LOVING NANNY REQUIRED weekdays in Gordon Head area starting Sept. 4th; to care for active 2-year-old girl. Your home or ours. Playmates desirable. References please. Phone 384-2834 eves.

PART-TIME TUESDAY through Saturday, lady age 20 to 30 for boutique and showroom. Retail experience necessary. Apply in writing stating qualifications to mdi 614 Johnson.

EXPANSION GIVES US THE OPportunity to offer a female a hairdressing apprenticeship, full time. Please write to us enclosing a photo if possible Victoria Press, Box 319.

BABYSITTER
Reliable person in Sir James Douglas School area, Brooke St. to mind kindergarten child half-day, 4 days a week. 383-8902 after 6 p.m.

DEMONSTRATORS TO SHOW toy chest, new line of toys and gifts, part-time Sept.-Dec. work your own hours, be your own boss, enquire now, for further information 478-7166.

PART-TIME WAITRESS WANTed, Monday through Friday, 30-hour week. 382-9632 9-5 p.m. or 1011 Broad St.

DAY CARE FOR 21-MONTH-OLD boy, starting September. Playmate preferred, my home or yours. Hillside-Cedar Hill area. 384-5572.

MATURE, EXPERIENCED chambermaid, steady employment, apply between 9-11:30 a.m. 455 Belville.

NURSES' AIDES FOR LARGE private hospital, various shifts. Apply in person to The Matron, 3690 Richmond Road.

EXPERIENCED DINING ROOM waitress wanted. Please apply in person Little Harrys Restaurant, Hillside Shopping Centre.

LOVING MATURE LADY AS permanent babysitter for 2 preschool girls, excellent wages. 386-6998.

DAY CARE FOR 2 YEAR OLD, near Sears'. Starting September 4th. Playmate preferred. Your home or mine. 592-9111 evenings.

MATURE WOMAN FOR LIGHT housekeeping in Rest Home, 2-3 days per week, and occasional evenings. 385-5533, 9-5 p.m.

RECEPTIONIST FOR LAW FIRM. Real estate or conveyancing experience an asset. Must have shorthand. 385-6703.

WOMAN TO HELP IN SMALL rest home, 5-day week, live-in, pleasant living quarters, Victoria Press, Box 292.

MATURE RELIABLE LADY IN rest home, 4 p.m.-12 midnight. Nurses' aide preferred. Full time. 385-9821.

POWER MACHINE OPERATORS for garment factory. Must be experienced. Victoria Press Box 348.

GRADUATE NURSE, DAY SHIFT relief, 7:30-3:30 p.m. Glenwarren Private Hospital, 383-2323.

EXPERIENCED SHIRT presser. Apply Nu-Way Cleaners Ltd. 420 William St.

DAY CARE NEEDED BY SEPtember 4. Please call to 4037 Cumberland after 5 p.m.

LICENSED HAIRDRESSER FOR salon offering all beauty treatments. Phone 385-3389.

WANTED: MAID FOR SWING shift, apply 3035 Cook St., Kiwanis Villa.

EXPERIENCED COOK WANTED immediately, Phone 384-1187.

BABYSITTER, MY HOME, HILLside area. 384-5746.

TV PROGRAM LISTINGS

EVENING

CBUT 2 Vancouver | KOMO—4 Seattle | KING—5 Seattle | CHEK—6 Victoria | KIRO—7 Seattle | CHAN—8 Vancouver | KCTS—9 Seattle | KTNT—11 Tacoma | KVOS—12 Bellingham | KTVW—13 Tacoma

6 P.M.
2—I Dream of Jeannie
4—News
5—News
6—News
7—News
8—News
9—Carrascolendas
11—Star Trek
12—To Tell the Truth
13—Mike Douglas

6:30 P.M.
2—Hourglass
4—News
5—News
6—News
7—News
8—News
9—Telecourse
11—Star Trek
12—News
13—Mike Douglas

7 P.M.
2—Hourglass
4—To Tell the Truth
5—Truth or Consequences
6—Mission: Impossible
7—Audubon Wildlife
8—Corner Bar
9—Ecology Series
10—Yoga
11—Eddie's Father
12—Name of the Game
13—Voyage

7:30 P.M.
2—Reach for Top
4—Exploration Northwest
5—Stand Up and Cheer
6—Sportsweek
7—Laurel and Hardy
8—Headline Hunters
9—French Chef
10—Tomorrow—Today
11—That Girl
12—Name of the Game
13—Voyage continued

8 P.M.
2—Movie: Two Gentlemen
4—Temperatures Rising
5—Movie: Alamo
6—Two Gentlemen
7—Maude
8—Search
9—Evening at Pops
10—German Diary
11—Perry Mason
12—Name of the Game
13—Movie: Fool Killer

8:30 P.M.
2—Movie continued
4—Movie: Huntington House
5—Movie continued
6—Movie continued
7—Hawaii Five-O
8—Search
9—Pops continued
10—Internation
11—Perry Mason continued
12—Hawaii Five-O
13—Movie continued

9 P.M.
2—Movie continued
4—Movie continued
5—Movie continued
6—Movie continued
7—Hawaii Five-O continued
8—Sanford and Son
9—International Performance
10—Outlook
11—Untouchables
12—Hawaii Five-O continued
13—Movie continued

9:30 P.M.
2—Movie continued
4—Movie continued
5—Movie continued
6—Jason King
7—Elizabeth R
8—Ian Tyson
9—Performance continued
10—Outlook continued
11—Untouchables continued
12—Father Dear Father
13—Movie continued

10 P.M.
2—Ascent of Man
4—Marcus Welby, MD
5—NBC Report-Special
6—Ascent of Man
7—Elizabeth R continued
8—Marcus Welby, MD
9—Children Grow
11—News
12—Bob Newhart
13—East Side-West Side

10:30 P.M.
2—Ascent continued
4—Marcus Welby, M.D.
5—Special continued
6—Ascent continued
7—Elizabeth continued
8—Marcus Welby, MD
9—Children continued
11—Dragnet
12—Barnaby Jones
13—East Side continued

11 P.M.
2—News
4—News
5—News
6—News
7—News
8—News
11—Movie: Union Pacific
12—Barnaby Jones continued
13—Mr. and Mrs. North

11:30 P.M.
2—Movie: Accused (11:50)
4—Howard Corell
5—Johnny Carson
6—News
7—Movie: Bunny O'Hare
8—News
11—Movie continued
12—Movie: Bunny O'Hare
13—Detectives

12 MIDNIGHT
2—Movie continued
4—Cosell continued
5—Carson continued
6—Movie: Jessica
7—Movie continued
8—Movie: Jessica
11—Movie continued
12—Movie continued
13—Movie: Desert Legion

12:30 A.M.
2—Movie continued
4—Cosell continued
5—Carson continued
6—Movie continued
7—Movie continued
8—Movie continued
12—Movie continued
13—Movie continued

ALL TIMES ARE LOCAL

CHANNELS RESERVE RIGHT TO MAKE LAST-MINUTE CHANGES

EARLY WEDNESDAY

8 A.M.
4—Flying Nun
5—Today
6—Canada A.M.
7—J. P. Patches
8—Canada A.M.
12—Frisky Frolics
13—Flash Bialdon and Pals

8:30 A.M.
4—Not For Women Only
5—Today
6—Good Morning
7—Captain Kangaroo
8—Good Morning
12—Captain Kangaroo
13—Flash Bialdon continued

9 A.M.
4—News
5—Dinah's Place
6—Yoga
7—News
8—Yoga
11—Joker's Wild
12—Jokers Wild
13—Project 13

9:30 A.M.
4—Movie: Girl Crazy
5—Baffle
6—Flintstones
7—News
8—Trouble with Tracy
11—$10,000 Pyramid
12—$10,000 Pyramid
13—Stump the Stars

10 A.M.
2—Mon Ami; Giant
4—Movie continued
5—Wizard of Odds
6—Mon Ami; Giant
7—Gambit
8—Eye Bet
11—Jack La Lanne
12—Gambit
13—Mantrap

10:30 A.M.
2—Mr. Dressup
4—Movie continued
5—Hollywood Squares
6—Mr. Dressup
7—Love of Life
8—Family Affair
11—Laredo
12—Love of Life
13—Movie: Naked Alibi

11 A.M.
2—Sesame St.
4—Movie continued
5—Jeopardy
6—Ed Allen
7—Young and the Restless
8—Jean Cannem
11—Laredo continued
12—Young and the Restless
13—Movie continued

11:30 A.M.
2—Sesame St. continued
4—Brady Bunch
5—Who, What, Where Game
6—Hogan's Heroes
7—Search for Tomorrow
8—Jean Cannem
11—What's My Line
12—Search for Tomorrow
13—Movie continued

12 NOON
2—Luncheon Date
4—Password
5—Take Time
6—Noon Show
7—News
8—News; B.C. Today
11—Three on a Match
12—Merv Griffin
13—Movie: Once More (12:15)

12:30 P.M.
2—Luncheon continued
4—Split Second
5—Take Time
7—As the World Turns
6—Movie: Charlie Bubbles (12:45)
8—Movie: Charlie Bubbles (12:45)
11—Galloping Gourmet
12—Merv Griffin
13—Movie continued

1 P.M.
2—Teleplay
4—All My Children
5—The Doctors
6—Movie continued
7—Guiding Light
8—Movie continued
11—The Saint
12—Merv Griffin
13—Movie continued

1:30 P.M.
2—Real Magees
4—Let's Make a Deal
5—Another World
6—Movie continued
7—Edge of Night
8—Movie continued
11—The Saint
12—Candid Camera
13—Movie continued

2 P.M.
2—Galloping Gourmet
4—Newlywed Game
5—Return to Peyton Place
6—Movie continued
7—Secret Storm
8—Movie continued
11—Don St. Thomas
12—New Price Is Right
13—Living Easy

2:30 P.M.
2—Film
4—Girl in My Life
5—Somerset
6—Organic Gardening
7—Match Game '73
8—Somerset
11—New Zoo Revue
12—It's Your Bet
13—Farmer's Daughter

3 P.M.
2—Take 30
4—General Hospital
5—Days of Our Lives
6—Take 30
7—New Price Is Right
8—Another World
11—Tennessee Tuxedo
12—Secret Storm
13—F Troop

3:30 P.M.
2—Edge of Night
4—One Life to Live
5—Movie: Baby Smiles
6—Edge of Night
7—Movie: 10th Avenue
8—What's the Good Word?
11—Brakeman Bill
12—What's My Line
13—Flash Bialdon

4 P.M.
2—Family Court
4—Love, American Style
5—Movie continued
6—Family Court
7—Movie continued
8—Anything You Can Do
9—Sesame Street
11—Get Smart
12—Funorama
13—Bialdon continued

4:30 P.M.
2—Drop-In
4—Bonanza
5—Movie continued
6—Drop-In
7—Movie continued
8—Flintstones
9—Sesame Street
11—My Favorite Martian
12—Banana Splits
13—Superman

5 P.M.
2—One Northern Summer
4—Bonanza continued
5—Movie continued
6—Beat the Clock
7—Movie continued
8—Beat the Clock
9—Mister Rogers
11—Beverly Hillbillies
12—My Favorite Martian
13—Lone Ranger

5:30 P.M.
2—That Girl
4—News
5—News
6—News
7—News
8—Hogan's Heroes
9—Electric company
11—Jeannie
12—Truth or Consequences
13—Mike Douglas

Tuesday Movies and Specials



JOHN WAYNE
. . . tonight on 5 at 8

Movies

Two Gentlemen Sharing, (xxx) on 2 and 6 at 8. A West Indian black tries to break into British Society while a white man tries to break out. Robin Phillips and Judy Geeson co-star in this Ted Kotcheff production from 1969.

The Alamo, Part I, (xx) on 5 at 8. (Moved from last week for the Watergate hearings.) John Wayne and Richard Widmak in a romantic adventure based on Davy Cockett's expoits during the Mexican War — describe as "a salute to American heroism."

The Fool Killer, (xxx) on 13 at 8. Anthony Perkins and Dana Elcar star in a 1965 mystery about an amnesia victim.

The Girls of Huntington House, (xxx) on 4 at 8:30. Shirley Jones and William Windom star in a new film based on a melodrama about a teacher who tries to understand her students.

Union Pacific, (x) on 11 at 11. A 1939 western about railway building and robbing Indians. Barbara Stanwyck and Joel McCrea star.

Bunny O'Hara, (xxx) on 7 and 12 at 11:30. Aging bank robbers are the centre of the bitter-sweet comedy with Ernest Borgnine and Bette Davis.

The Accused, (x) on 2 at 11:50: Loretta Young and Robert Cummings in a mystery about a teacher who conceals the death of a student.

Jessica, (xx) on 6 and 8 at midnight. A Franco-Italian production about an American woman in Sicily. Angie Dickinson and Maurice Chevalier co-star.

Desert Legion, (x) on 13 at midnight. Escapism with Alan Ladd as the Legionnaire and Arlene Dahl as the ruler of a secret kingdom.



SHIRLEY JONES
. . . tonight on 4 at 8:30

Specials

International Performance, on 9 at 9. Three outstanding musicians — Claudio Arrau, Robert Casedesus and Zino Francescatti — play Beethoven.

Ascents of Man, on 2 and 6 at 10. Newton and Einstein: consideration of the men and the mentalities behind major changes in man's concept of the universe.

NBC Reports, on 5 at 10. "How Watergate Changed the Government" is the subject of a 60-minute news special including interviews with Melvin Laird and Sam Ervin.



ALBERT EINSTEIN
. . . Special on 2 at 10



LIZA MINNELLI
. . . Wednesday on 8 at 12:45

Early Wednesday Movies

Girl Crazy (xx) on 4 at 9:30. Mickey Rooney and Judy Garland in a 1943 musical that was a hit in its day.

Naked Alibi (x) on 13 at 10:30. Sterling Hayden and Gloria Grahame in a 1954 crime drama about a businessman accused of murdering a policeman.

Once More, My Darling (x) on 13 at 12:15. Comedy about an international jewel thief with Robert Montgomery and Ann Blyth.

Charlie Bubbles (xxx) on 6 and 8 at 12:45. Albert Finney directed and stars in this 1968 comedy about a writer who is bored with life. Liza Minnelli co-stars.

When My Baby Smiles at Me (x) on 5 at 3:30. Musical comedy with Dan Dailey about a burlesque team that splits up.

Slaughter on Tenth Avenue (xx) on 7 at 3:30. Richard Egan, Jan Sterling and Dan Duryea star in a mystery about the killing of a stevedore.

RADIO LOG

AM Stations—Victoria: CJVI, 900; CFAX, 1070; CKDA, 1220; Vancouver: CJOR, 600; CBU, 690; CKLG, 730; CKNW, 980; CKWX, 1130; CHQM, 1320; CKVN, 1410. Seattle: KIRO, 710; KOMO, 1000; KING, 1090. Bellingham: KARI, 550. Port Angeles: KONP, 1450.

FM Stations—Victoria: CFMS, 98.5; Vancouver: CKLG, 96.3; CFQM, 103.5; CBC, 105.7; CBUF, 97.7 (French—6 a.m. to 1 a.m.). Seattle: KIXI, 95.7; KLSN, 96.5; KING, 98.1; KIRO, 100.7; KETO, 101.5. Tacoma: KTNT, 93.7; KLAY, 106. Edmonds: KBIQ, 105.3. Bellingham: KERI, 104.3.

Major Newcasts: CBC-FM, 4 p.m.: BBC News, Monday to Saturday: National news: CFAX, CKDA and CJVI, 8 a.m., 12 noon (noon report), 5:30 p.m. (news hour); Saturday and Sunday, 8 a.m., 12:30 p.m., 6 p.m. and 10 p.m.

Most stations broadcast news bulletins on the hour and on the half-hour at early morning and evening peak periods.

CBC Radio Highlights

AUGUST 14

6:30 (FM) Classical Guitar. Terri, guitarists. Malaguena and Tango in D (Albeniz); El Vito (Traditional); Modinha (Villa-Lobos); Cradle Song (Traditional); Sonata (Turina).

7:03 (FM) Music Alive. This series offers music by Canadians and others, and keeps listeners in touch with the latest developments in serious music. It includes orchestral, chamber and choral music and solo recitals, interviews, documentaries and many other items, all treated with respect, and sometimes with humour. Commentator is pianist Karen Kieser. Tonight: The Festival Singers of Canada conducted by Elmer Iseler: Psalms (Foss); Landscapes (Paynter).

8:03 (FM) Gerald Durrell and Friends. When broadcaster Lyal Brown was in Europe recently, he interviewed author and conservationist Durrell in Nimes, France, and talked to some of his associates at the Jersey Wildlife Preservation Trust on the Island of Jersey. Durrell recounts a number of anecdotes, talks about the growing threat to endangered species.

10:03 (AM) Ideas. The Rhine: A river where myth meets rampant industrialization. Eulogized by Wagner and German Nationalists as the birth-waters of the earth, the Rhine now rivals the Hudson for its pollution-counts. This program wraps present and past together with a whiff of vintage Rhine wines to celebrate the darkest river in the world.

COMMUNITY SERVICES INFORMATION DIRECTORY

Adoption, Foster Care, Child Protection. Unmarried Parents:	
— Victoria, Oak Bay, Esquimalt, Saanich and Central Saanich	382-5121
— View Royal, Langford, Colwood, Sooke	478-5516
— Sidney, North Saanich, Gulf Islands	656-3941
Alcoholism	383-0415
Birth Control	385-3356
Birthright	384-1431
Cool Aid	383-1951
Crisis Line (24 Hours)	386-6323
Day Care, Family and Marriage Counselling	382-5121
Emergency numbers, see the inside cover of the Telephone Directory:	
Environmental Centre	592-1281
Family Allowance, Old Age Security and Guaranteed Income Supplement	388-3631
Financial Assistance (Social Allowance and Supplement to Old Age Security):	
— Victoria	384-0571
— Saanich	385-4451
— Oak Bay, Esquimalt, Langford, Colwood, Sooke	478-5516
— Sidney, Central and North Saanich Gulf Islands	656-3941
Greater Victoria Assoc. for Retarded	382-4212
Homemaker	382-5135
Landlord and Tenant Advisory Bureau	382-3196
Legal Aid — Criminal	382-2101
Saanich Mental Health Centre	479-1602
Victoria Mental Health Centre	387-6311
Public Health (Pre-Natal, Well Baby, Immunization and V.D. Clinics; School Health Services; Sanitation Services):	
— Victoria, Esquimalt	385-3351
— Saanich, View Royal	386-3251
— Oak Bay	598-3311
— Langford, Colwood, Metchosin	478-1757
— Sidney	656-1188
— Sooke	642-3122
— Ganges	537-5424
School Districts	
No. 61 — Oak Bay, Esquimalt, Saanich, City of Victoria	592-1211
Community Relations Office	592-1211
No. 62 — Langford, Colwood, Metchosin, Port Renfrew	478-1781
No. 63 — Rural Saanich, Central Saanich, North Saanich, Sidney	656-1111
Services for the Elderly	388-4268

Published Daily as a Public Service

26 FEMALE HELP WANTED

ACCOUNTING CLERK
Familiarity with analyzing computer output and knowledge of bookkeeping machine desirable. Banking experience an asset. 386-2111, Miss Laing.
MONTREAL TRUST
1057 FORT

WANTED TEMPORARY 4-6 months, wholesale order desk clerk. Should be familiar with invoicing procedures, have some bookkeeping experience, able to take rapid telephone orders efficiently and accurately. Starting salary $550 per month. Reply in own hand by mail only to 861 Cloverdale Ave. Attention: Mr. G. McPherson.

MEDOX AUXILIARY SERVICE
Practical nurses, homemakers, companions, nurse's aides; work the hours, days you wish. Varying private duty assignments. Permanent placement too, daily or resident. 388-4642 anytime. Sayward Building, 1207 Douglas.

GRADUATE PRACTICAL OR EXperienced nurses aide, required immediately for night duty in large rest home near Beacon Hill Park. Mature person able to dispense medications, give insulin injections and related duties, starting $2.25 hour. Phone 598-2465 after 6 p.m.

KEYPUNCH OPERATOR OR trainee required at the head office of the Butler Brothers group of companies, Keating X Rd. Central Saanich. Send applications with resume to P.O. Box 4066 Station A, Victoria, Attention Management Assistance Manager.

HAIRDRESSERS
Margo Beauty Studio has openings for experienced hairdressers and for 2 apprentices with a minimum of 6 months at hairdressing school. Please phone 388-4238 for interview appointment.

SMART MATURE EXPERIenced sales lady for souvenir and gift shop. Apply only if you are in need of a permanent position. No students please. Victoria Press Box 346.

GENERAL OFFICE CLERK
For engineering firm.
Salary by negotiation.
Permanent position in Vancouver, B.C.
Victoria Press, Box 269.

BABYSITTER HOUSEKEEPER wanted, live-in, room and board plus remuneration. 478-6148.

FULLY EXPERIENCED PASTRY cook. Ful time. Apply Minten's Bakery, 2405 Douglas Street.

OFFICE HELP NEEDED FOR 1 month. Good Shepherd Shelter, Mill Bay. Apply in person.

WANTED: EXPERIENCED waitress. Apply in person to Swiftsure Inn, 427 Bellville St.

EXPERIENCED DINING ROOM waitress. Apply in person, Red Lion Motor Inn.

BABYSITTER NEEDED FOR Sept 3. Hillside area. 386-9502.

WAITRESS WANTED, APPLY IN person Smitty's Pancake House 850 Douglas St.

BABYSITTER NEEDED, $60 month, 385-8103 between 9-12.

29 SITUATIONS WANTED MALE

VAN VEEN LANDSCAPING
Complete gardening and landscaping service, including cleanups, rearranging, new lawns, pruning, drains, fencing, sundecks, carports, etc. Designs. 386-1541.

WANTED BY LINESEY AND MacKay Construction. Finishing and framing contracts — Houses or small apartments. Call 386-9536, after 5:30 p.m.

NEED HELP? PROMPT EFficient hauling and-or compost, basement, attic clean-up, etc. Free estimates. Day or evening. 477-4340.

CASUAL WORK. PAINTING, REpairs. Gutters cleaned, lined, installed. Anything. Wesley, 388-7941, 384-0912.

2 YOUNG MEN, ANY ODD JOBS —painting, clean-up. Specializing in framing. 388-4686.

ACCOUNTING, BOOKKEEPING, payrolls. Weekly, monthly, part-time. Phone 383-5473.

YOUNG MAN 21 YEARS OLD, wants steady work, laboring. 382-8068.

HAULING, CLEAN-UP, MOVING. Free estimate. 383-0776, 479-8156.

30 SITUATIONS WANTED FEMALE

REFINED, MATURE AMERICAN lady wishing to relocate in Victoria, seeks employment. 14-years experience in accounting, auditing, bookkeeping, accounts payable-receivable, GL and payroll, hand posting and variety of machines. Typing, printing, microfilm and PBX. Supervisory, training and personnel experience. Hotel, common carrier and bank background. Also experienced hostess-cashier. Very good with public. If interested leave message or call Dona Anderson at Dominion Hotel, Aug. 18-24.

LOVING CARE IN MY HOME (Maryland Drive, Sidney) to children any ages. Good play facilities. For more information, please call 656-2096.

KIND CARE FOR ELDERLY OR invalid, $2 per hour for 8-hour day or $2.50 part-time, references, reliable, 382-4575.

LOVING DAY CARE, YOUNG mother, my home. Dunsmuir-Esquimalt. 386-6583.

DAY CARE, MY HOME, NEAR Cobble Hill schools. 3 years up. Playmates. References. 743-5471.

DAY CARE, ESQUIMALT. MY home. Sept. 4th. Over 2 years. References. 386-7069.

THE BEST IN CHILD CARE BY retired nurse, my home, Langford. 478-6557.

GRAD NURSE, YOUR HOME, days or afternoons, available immediately. Victoria Press, Box 353.

31 SITUATIONS WANTED MALE OR FEMALE

WELFARE MOTHERS AVAILable for house cleaning. Welfare men need odd jobs. Self-Help Society. 384-4632, 385-4654, 9-4 p.m.

33 BANDS, MUSCIANS and ORCHESTRAS

ORGANIST, ACCORDIONIST OR pianist is required by established local dance orchestra. Steady weekend work beginning September 1st. Call Frank, 477-3914 or 382-9542.

LEAD GUITAR PLAYER NEEDed immediately for Country Western and Country Rock Band. 656-4340.

BAND REQUIRES SINGER-GUItarist for Cabaret contract. Phone 112-334-2545 after 7 p.m. Courtenay

WEDDINGS . . . SPECIALIZED music by J.G.A., 478-2468.

GIRL WANTS TO SING IN local rock band, 383-1275.

36 BUSINESS SERVICES and DIRECTORY

Accounting Service

ACCOUNTING, AUDITING, PAYROLLS
Income tax, stock and purchase control, financial statements, cash flow studies, management and investment counselling, and full range of business services. OVER 25 YEARS experience at your disposal.
SIMKIN ACCOUNTING SERVICE
31-A CADILLAC BUILDING
(TOP FLOOR)
VICTORIA B.C. 386-7074

WHY RENT OFFICES? USE OUR address and complete office facilities at modest cost. Reasonable offset printing. Answering service 9-5. $12.50 monthly. Central Business Services. 384-5224.

BOOKKEEPING — ACCOUNTING Complete service including payroll. Personal attention for small businesses. 479-3956. Wm. Griffin.

Books

OAK BAY BOOKS
Used books bought, sold, exchanged. 1964 Oak Bay Avenue. 592-2933.

POOR RICHARD'S USED BOOKS
Bought — Sold — Exchanged
923 Fort. 384-4411. 106 W. Burnside

Bulldozers

HENSON BULLDOZING LTD.
Loading, hauling, excavating and backfilling. Gravel, top soil and fill. Land clearing and burning. Specializing in subdivision developments. Free estimates. 479-4234 or 479-1685.

Carpenters

FRAMING, FINISHING, ALTERtions, plans. Howard. 385-2943.

FRAMING, ALTERATIONS, ADditons. 592-4614.

30 BUSINESS SERVICES AND DIRECTORY

Carpenters

RENOVATION CONSULTANTS
Offer a complete construction service with skilled craftsmen to convert your waste space into productive living area. For free estimates and immediate service from the erection of a single wall to the renovation of your entire building please call:
592-7122

MODERNIZE YOUR HOME. Don't move, if you like your location and neighbors, but your house is getting that tired look, renovate, both inside and out. Sure it will cost, but try pricing something you like and you'll understand inflation. We'll supply the know how, the ideas, and help you arrange financing, big job or small. 598-1611.

WE BUILD, RENOVATE, AND REPAIR AT PRICES YOU CAN AFFORD
658-8510 656-5342

RENOVATIONS, REPAIRS
Additions, Sundecks, Alterations — stairs — fences — cement work. Big or small, we do them all. 382-9654.

D. McLEAN AND SONS
Beautiful California patios and roofs for indoor-outdoor living. Introductory prices now. Free estimates. 592-3490.

D. A. SMITH
Remodelling, renovating or general repairs. Free estimates 386-8002.

G. C. LUNEY
Alterations, repairs, additions. Estimates 477-2470 after 6

CABINET MAKING, ALTERations, and repairs, Des Taylor, 386-9768.

CARPORTS, SUNDECKS, rumpus rooms, general repairs. 477-8543 mornings or evenings.

QUALITY WORK AT REASONable rates. Additions, renovations. Estimates, plans. Glover. 656-3745.

THIRTY-SIX—Carpenter CARPORTS, SUNDECKS, PATIOS. 478-8787

ALLMAN'S REPAIRS, RENOVAtions and cleanups. Free Estimates. 383-5117.

SMALL JOBS MY SPECIALTY Howie 478-4705, 478-2633

Carpet Cleaning

FOR CLEANER CARPETS call Baron Steam Carpet and Upholstery Cleaners. We specialize in wall-to-wall and shag. Phone 477-3414.

CLEANING RUGS AND UPHOLstery is my business. Rugs dried less than 2 hours. All work done in your home. 385-7479.

Carpets and Linoleum

Floor Coverings
CARPET CORLON
FREE ESTIMATES
1126 QUADRA 386-2951

stevens interiors ltd.

HOURIGAN'S
CARPETS AND LINOS LTD.
LEVEL-LOOP NYLON CARPET
Rubber Backed—$5.95 sq. yd.
715 Pandora Ave. 386-2401

CARPET TREND DEVALUES CARPET PRICES: SEE OUR AD IN MISCELLANEOUS —386-7501—

PARKER JOHNSTON LTD.
1314 Broad Street 382-9181

Cement

WEST COAST CEMENT FINISHING
Floors, patios, walks. Core drilling, cement sawing. Call 388-6960. Free estimates.

CEMENT WORK AND CONcrete repairs. No job too small. Reasonable rates—reliable service. Phone Larry, 386-1291.

PAUL DELUCA CONCRETE Ltd., all types of concrete work, refinishing old floors, 479-5354.

S. J. McNAMARA AND SON
All types, large, small. 386-8026.

DRAINS — CEMENT — SEWERS 384-8306 Frank Politano 383-3495

Cement

GERDA CEMENT FINISHING, basements, sidewalks, retaining walls. Steve Laszio, 479-4756.

CEMENT, TILE DRAIN AND sewers. Welch, 382-8662.

Cleanup Services

RELIABLE YOUNG MEN EQUIPPED TO remove refuse from composts, basements, gardens, renovators, etc. Tree removal and appliance moving. "Load a box, you load yourself and save." Free estimates 1, 2 or 3-ton trucks. RICK O'DELL, Servewell Services, 384-6111.

BASEMENT, YARD CLEANUP. Hauling. Garden and lawn maintenance residential and commercial. Free estimates, reasonable rate. 388-4678.

NO CHARGE AND UP
Two young responsible men have large truck. Basement, attics, composts, etc. Very reasonable. Bob's, 386-2451 anytime.

ONE TON DUMP TRUCK, AVAILable for hauling and rubbish removal, A.G. Personal Clean Up, 479-4067 after 6 p.m.

CALL AVALANCHE FOR Reliable clean-up and odd jobs. Phone 384-3075 after 5 p.m.

BIG OR SMALL HAULING, cleanups, personal service. Harvey's 479-7078, 384-8621.

HAVE TRUCKS, WILL DO ODD jobs, moving, clean basements. 383-0776, 479-8156.

MAN WITH PICKUP, SMALL clean-ups, anytime. 478-7908.

DAVIES BROTHERS GENERAL cleanup, give us a call at 642-3057.

Contractors

RENOVATION CONSULTANTS
Exclusively concerned with the renovation and restoration of older buildings. We do not build new houses but confine our tradesmen's vast experience and efforts to the retention of the charm of your home or building. If you have a project in mind please call us at 592-7122.

HARRIS CONST.
Construction work of high quality only. Repairs, renovations and additions. Telephone 592-7656, 652-1578.

WHEATON CONSTRUCTION LTD.
Design, Build and Renovate
382-2159

FARMER CONSTRUCTION
Design — Renovations
388-5121

O. J. CONSTRUCTION LTD.
For new construction, alter

36 BUSINESS SERVICES AND DIRECTORY

Contractors

Feature Kitchen Centre
2610 Douglas 385-4921

"Quality with Economy"

LARGEST Selection OF KITCHENS on the West Coast

ALSO Sundecks — Additions Bathrooms — Renovations

FREE ESTIMATES FREE Planning Service

AGENTS For the NEW JENN-AIR RANGE

A new ADVENTURE IN COOKING

Sears

CITATION KITCHEN CABINETS
Let our planning and design experts play your "Dream Kitchen" Superbly crafted cabinets in luxurious hardwood finishes. Phone for free no-obligation estimate. When you remodel rely on the experts at
388-9111
SIMPSONS-SEARS LTD.

Diving

STAR DIVING. UNDER WATER construction and services. No job too small. 479-4115.

Dressmaking

BRIDAL RENTALS, COSTUMES, formals, dressmaking. 28 Burnside W. 385-1542 Fashion Craft Shop.

Drilling and Blasting

VICTORIA DRILLING AND Blasting Ltd. Bonded, insured, low rates. No job too big or small, we specialize in them all. 478-5609.

Electrical Contractors

OLDER HOMES REWIRED — NO down payment. We finance through B.C. Hydro Plan.
EDDY'S ELECTRIC — 385-7666

McCOY ELECTRIC
New and Older Homes
Rewiring Expert—Electric Heating
386-0822 or 477-6715 Eves.

PIERRE'S ELECTRIC CO. LTD. electric heating specialists, new wiring and rewiring, 383-3242.

Fencing

CHAIN LINK FENCING
— Free Estimates —
SIMPSONS-SEARS
388-9111

PACIFIC FENCING 598-3765
Screen block—Chain link—Wood

Flooring and Sanding

JIM DUNCAN
Floor sanding and refinishing, exp. 386-1509 anytime

Furniture Refinishing

HIGH QUALITY FURNITURE refinishing at economical rates. Free estimates. Craigflower Furniture, 386-8132 or 386-2397.

Gardening

DUTCH LANDSCAPERS
Clean up, redesigning, tree service. 30 years experience. 385-8566 or 479-7474.

HARVEY'S LANDSCAPING AND Garden Service. New lawns. Fong 479-7078, 384-8621.

FRANK'S GENERAL GARDENing and pruning, 477-6661.

Gutter Cleaning and Repairs

5" CONTINUOUS ALUMINUM Gutter in Baked Enamel. "We make it!" "We install it!" Insist on 5". Takes care of itself for 20 years. "Easy terms." B.C. Aluminum, 479-3232

GUTTERING
Use our 20-year guaranteed white aluminum guttering.
SIMPSONS-SEARS
388-9111

Landscaping

VIC AND MARTINS LANDSCAPING
We have rock available for any amount of retaining walls, house facing, etc. Also we are the only landscapers with a guarantee of weed-free lawns. 383-7461.

SAANICH LANDSCAPING. Estimates for lawns, rock walls, and rockery, patios, etc. 14 years' experience in Victoria area. Lowest prices. 479-6490.

BARKER LANDSCAPING
Lawn and shrub specialists. Professional stone masonry for walls, steps, patios, fireplaces, etc. Free estimates. Terms. 382-8323.

DUTCH LANDSCAPERS
New lawns, rockeries, patios, fish ponds, designing. 30 years experience. 385-8566 or 479-7474.

GRADING, LEVELING, TRENching. Machine enters 61" opening. Free Estimates. 478-4784.

REASONABLE LANDSCAPING
Lawns, shrubs, stone masonry
Designs. Consulting. 386-1541.

ED'S TRACTOR SERVICE. Yards rotovated and levelled. 479-2204.

Masonry

FREE ESTIMATES ON ALL types of Masonry, Old and new. For professional Service and workmanship call Norm O'Neill, 477-4297.

SANTOS MASONRY, 21 YEARS experience. Fireplaces, blocks, rock, slate, tile. Reasonable. 386-0234.

BENITO BROS. MASONRY AND stone work. Reasonable. 477-4434. If no answer call 386-0049 after 6.

MULTI-COLOUR STONE AND slate fireplaces. House front faces. Sipkes Masonry, 479-7348.

FIREPLACES, CHIMNEYS AND repairs. Ron Henson, 478-1557.

Moving

MOVING?
Call us for a truck and equipment.
HOLIDAY RENT-A-CAR
384-8109

EXPERIENCED PICK-UP AND delivery service. Reasonable rates. Island Messenger, 385-8412, 598-3597, eves.

R AND M MOVERS
Local moving and delivery, low rates. 386-8132.

BISSON'S MOVING, 384-6442 Apartment and home moving.

Painters and Decorators

B.M.B. PAINTING AND ROOFing. Residential and commercial. Free estimates. Reasonable rates. 385-3792.

INTERIOR
Special low prices. For clean job. Self-employed Phone Douglas. 477-5207.

IF YOU HAVE A PAINT JOB large or small. A free estimate is yours by giving me a call, 385-4613.

FAIRCO PAINTERS
Interior and Exterior. For quality and efficiency call 384-3434, 478-1254.

PAINTING AND DECORATING reasonable rates. Satisfaction guaranteed. Terms. 382-7885, 479-2473.

PAINTING JOBS EXTERIOR, INterior, fast and efficient, phone anytime, 479-1339.

EXTERIOR, INTERIOR, REAsonable rates, free estimates. 478-8053, 652-3437.

QUALIFIED PAINTER, REASONable, guaranteed work, free estimates. 592-9210.

RENOVATION CONSULTANTS
592-7122

PAPER HANGING, PAINTING. Tommy Harker, 383-3474.

36 BUSINESS SERVICES AND DIRECTORY

Painters and Decorators

CLARK AND PATTISON PAINTING CONTRACTORS LTD.
Brush or spray. Paperhangers. Texture and vinyl work. Will do all or part of any job. Paint store. BAPCO, GENERAL and PRATT AND LAMBERT paints, and rentals of all painters' equipment. Terms if desired. Phone 384-0443. 760 Bay St.

ISLAND DECORATORS
Painters Paperhangers
Spray Painters
Plaster Repairs
Convenient Time Payments
383-9059 Eves. 382-1479

NEVER PAINT AGAIN
20 year written guarantee. Internationally proven Asbestex eliminates painting. 384-6612.

SAVE $$$
TED HILL-TOUT
A complete decorating service, interior and exterior — spray or brush — papering — store — terms. For careful work at reasonable prices, please call 598-4017.

BROTHERS PAINTING AND DECORATING
Free appraisals, color consultant. All types of painting. All types of repairs. Commercial, farm, residential. Lowest rates. Terms. Work guaranteed. 383-8112.

DOWSON PAINTING — INterior-Exterior, repairs, residential, commercial, free estimates. Low rates. Work guaranteed. 385-6042, 24-hour home answering service.

WEBB AND SON
384-6827 — Paperhanging, painting. Quick, clean, reliable. First-class workmanship. 30 years' experience Victoria. Terms if desired.

D. McLEAN & SONS
Interior, Exterior.
Reasonable. Reliable.
Free Estimates. 592-3490

JIM MCGREGOR, 384-9457. REpairs and alterations.

SCANDINAVIAN
Painters and Decorators. 382-0713

Plasterers

STUCCO, DRYWALL AND IMITAtion granite stone. Commercial and residential. Stan Olson, 383-0897 after 5 p.m.

FRED BLANCHARD AND SONS
Plaster, stucco, drywall
Repairs our speciality
656-3636 656-4558

PLASTERING, LATHING, STUCco Renovations. Reasonably priced. Quality workmanship. 385-1194.

STUCCOING, PLASTERING
Alterations. Reasonable. 479-4719.

COLEMAN PLASTERING LTD.
Stucco. Phone 598-3433.

FOR QUALITY STUCCO, PHONE K. Grommyr, 743-2768.

Plumbing and Heating

MR. FIX IT
Plumbing installation. Maintenance and repair. Reasonable rates. 478-2153.

THE DRAIN CLEANERS
Sinks, Toilets, Sewers
24 Hr. service, 386-8511

Roofing and Siding

Sears

FOR YOUR Re-roofing Needs!
Ask about our exclusive 250-pound Superblock shingles with 5-15 year guarantee.

Install Now! No payments or carrying charges till October '73 on all installed roofing.
Call today! Phone Building Supplies Dept.
388-9111
OR MAIL YOUR COUPON TO SIMPSONS-SEARS
3190 Shelbourne St.

I am interested in re-roofing. Please have your specialist contact me for a free estimate. I understand I am under no obligation.
NAME
ADDRESS
PHONE

Simpsons-Sears Ltd.

STEWART AND HUDSON
ASPHALT SHINGLES
SOLD and APPLIED
Free estimates. Budgets.
400 Gorge Rd. 386-3211

B.M.B. ROOFING AND PAINTing. Residential and commercial. Free estimates. Reasonable rates. 385-3792.

PARKER JOHNSTON LTD.
1314 BROAD STREET, 382-9181
"Roofing Victoria Since 1935"

Sandblasting

Island Sand Blasting
Removes paint, rust from boats, trailers, swimming pools, houses, etc. Ready for painting. Mobile unit. 478-2657.

Sewers

NORM'S EXCAVATING
Free sewer estimates. Phone 478-6969.

JOSE SEWER CONNECTIONS. Free estimates. Reasonable. More information, 598-4467 after 5.

FREE SEWER ESTIMATES, PEdersen Excavating. 479-5963.

FREE ESTIMATES. TRASK'S Mini Excavating. 478-4784.

FREE SEWER ESTIMATES, PEdersen Excavating. 479-5963.

Tree Service

DAVIES BROS. TREE SERVICE. Trees topped, limbs hauled away. 642-3057.

MT. VIEW TREE SERVICE
Everything in trees, 479-3873

Upholstery

DANISH UPHOLSTERY
Phone 652-1591 Anytime
FREE
Estimates — Delivery — Pickups

38 TRAVEL

WARDAIR, PWA
CP Air, Air Canada
CHARTERS
BOOK NOW with BAINS International Travel Service Ltd.
For Fall, Christmas and 1974
1710 Douglas (opposite "The Bay")
386-6363

ABC CHARTERS
XMAS IN LONDON
$279.00
TRAVELWORLD
382-3121
Main floor Bank of Comm. Bldg.

WARDAIR RESERVATIONS
EUROPE from $249
386-2485
Charter Flight Consultants

39 PERSONALS

GENT 29 WANTS TO HEAR from single, sporting, broad-minded girls 18-25. Victoria Press, Box 306.

WANTED A GIRL TO SHARE A nice accomodation. Free rent in return for a few household duties. Write Victoria Press Box 362.

GIRL VISITING FROM EUROPE would like ride to California. Share Expenses. 385-4632.

BUSINESS MAN, OWN HOME, financially secure, would like to meet attractive and affectionate young lady 24 to 32, one child welcome. Object matrimony. Victoria Press, Box 309.

ACTIVE WIDOW WOULD LIKE quiet sincere gentleman for outings, shows, dancing. Object companionship. Age 60 to 70 years. Victoria Press Box 335.

AMERICAN GENT RELOCATING Victoria area soon, seeks young lady for companionship social dates, etc. Have car — purchasing home. Victoria Press Box 334.

ALCOHOLICS ANONYMOUS
Drinking problem? Want to quit? phone 383-0415; P.O. Box 1.

PREGNANT AND DISTRESSED? Birthright can help you. 384-1431.

40 BUSINESS PERSONALS

HYPNOSIS
Certified Hypno-technicians (AAEH ISPH) can help you. Learn self-hypnosis and be relaxed. Improve self-confidence, study habits, concentration, weight and smoking habits. Proven methods used. For information 388-9722. Victoria Hypnosis Centre Ltd., 101-645 Fort.

COURSE IN NATAL ASTROLOGY End confusion once and for all. Help yourself, cast and read your own horoscope and answer most important questions. For FREE INFORMATION call at: SRI-Atman Book Store, 1308 Gov't. St., 383-3032.

VICTORIA HEALTH CENTRE
Sauna — Whirlpool — Gymnasium. Private dressing rooms. No contract or membership fee. Open 7 days a week. Ladies Tuesday and Thursday. 947 Fort St. 383-1334.

LONELY? LET ME HELP YOU find a compatible companion, for a happier, fuller life. Confidential Write Emily Quest, P.O. Box 5220, Victoria.

MADAME JEUNE TAROT READings, Tuesday-Saturday 2-4:30 p.m. Govnor's Pancake House, 712 Yates.

MRS. PAYN-JONES, TRANCE medium, questions answered, advice given. 386-3603.

HAVE YOUR HOROSCOPE PERsonally done. Accurate, confidential. Call Rosheen. 383-0405.

"MARRIAGE — MARKET" IS available for 50c. MATCH-MAKER. Box 3326, Courtenay, B.C.

VAN LEAVING FOR PRINCE George August 23. Half empty, will deliver furniture, etc. 658-8032.

THE GARDEN OF EDEN ADULTS ONLY
Nootka Court Shopping Mall

HOW TO QUIT SMOKING? SMOKE WATCHERS. 383-6914

42 EDUCATION

TUTORING — PROFESSIONAL help by experienced teacher. French, Math, new and old method. 596-2331.

HIGH SCHOOL AT HOME. Canada's Leading School. Free booklet. National College, 444 Robson St., Vancouver 3, B.C. 688-4913.

C. FOLSE, READING TEACHER, M.A. Ed., B.C. certified. 384-2563.

43 DANCING

MARGE LINDLEY SCHOOL OF Dance, 550 Oped. 478-7051.

60 FUEL

FOR SALE, ALDER FIREWOOD, $30 per cord, split and delivered. 478-1415 evenings.

FIR MILLWOOD, 2½ CORDS, $20. Best Fuel Co. Ltd., 384-5524.

63 TIMBER

WANTED: TIMBER STANDING or felled fir, cedar or hemlock logs. Top prices paid. Ideal Sawmill Co. Ltd. 385-0441

WANTED: TIMBER, STANDING or felled, top prices paid, phone 383-5568.

65 BUILDING SUPPLIES

Cubbon on Cook

Lumber and Building Supplies

12 pieces 1x2—6 foot	2.64
6 pieces 1x3—6 foot	1.62
6 pieces 1x4—6 foot	1.80
4 pieces 1x6—6 foot	1.68
4 pieces 1x8—6 foot	2.40
4 pieces 1x10—6 foot	3.16
4 pieces 1x12—6 foot	3.84
6 pieces 2x2—6 foot	2.34
12 pieces 1x1—6 foot	1.95
12 pieces 1x1—8 foot	2.75
6 pieces 1x3—8 foot	2.40
6 pieces 1x4—8 foot	3.36
4 pieces 1x6—8 foot	2.88
4 pieces 1x8—8 foot	3.84
4 pieces 1x10—8 foot	5.12

Priced for each piece for the following:

2x3 6 ft.	.42	2x3 8 ft.	.88
2x4 6 ft.	.66	2x4 8 ft.	1.20
2x6 6 ft.	.90	2x6 8 ft.	1.76
2x8 6 ft.	1.20	2x8 8 ft.	2.32
2x10 6 ft.	1.56	2x12 8 ft.	2.96
2x12 6 ft.	1.80	2x12 8 ft.	3.52

Note 8 foot lumber is utility grade
MAHOG. LUMBER PANELLING
1x4 per lin. foot .15
1x6 per lin. foot .25
25 pcs. 2x4 approx. 8 ft. Eco 11.95
Reject doors from 3.99
¾" sanded ply 4x8 9.95
⅜" Gyproc 4x8 2.49
½" Gyproc 4x8 2.69
¾" Rough D Ply 4x8 8.75
4x8 Arborite from 14.99

Open 8 a.m. to 5:30 p.m. 6 days
Also Friday notes till 9 p.m.
1720 Cook Street 384-8181

STEWART AND HUDSON
BUILDING SUPPLY CENTRE

PLYWOOD CUTTINGS	
42"x48"x1"—D Sanded	$ 6.44
48"x86"x1"—D Unsanded	$11.99
48"x64"x3/8"—D Unsanded	$ 2.99
48"x80"x3/8"—D Unsanded	$ 3.99
48"x80"x5/8"—D Unsanded	$ 6.99
48"x84"x5/8"—D Unsanded	$ 7.17
Ducan Sundeck Kits—Covers approx. 250 sq. ft.	$49.88
Doors—2nds—From	$3.99
Patio Stones—Good Selection—10 sizes to choose from.	
Lino—4' rolls—From	$1.99 lin. ft.
Good selection of floor tile—From	17½c ea.
5 yr. Light Bulbs—½ price	
	2 for 69c
Cork Panel—2'x3'x1"	$2.59 ea.
Many more unadvertised specials in Store and Yard.	

OPEN MON. THROUGH SAT.
7:30-5:30 — 386-3211
400 Gorge Rd. East
STEWART AND HUDSON

why pay more?

2x4-8 utility	.75
2x4-6	.65

mixed lumber about 1000 bm 49.95
we have cedar boards, 1x3, 1x4, 1x6, 1x8
2 only, gas lawn mowers, special 79.95
rent our rug shampooer $1.00 day
glass and keys cut while you wait
post office

fast courteous delivery
langford building supply and hardware
940 goldstream ave. 478-1724
open seven days a week

MOORE WHITTINGTON LUMBER LTD.
MW
2614 BRIDGE ST.
386-1331

NOTICE:
Closed Down for Annual Vacation Aug. 13. Re-open Aug. 27

SAANICH LUMBER YARDS
3041 Douglas St., 385-2486
Night Phone 479-1423

Materials for 12x21 carport attached

Sabot kit (sailing)	$ 42.00
Pram dinghy kit	$ 32.00
8'x10' greenhouse	$185.00
Work bench	$ 10.50
Garden sheds, 6'8"	$111.00

DEMOLITION SALE
9 steel beams 10"x8"x20'
12 steel columns 8"x6"x7'
8c per lb.
3000 B.F. 3"x8" T and G Fir Decking $125 per M.
Assorted lumber, etc.
View at 527 Michigan St.
592-7656

BEAUTIFUL ANTIQUE RED DOMINION BRICK
Never Used
13 cents each. Delivered.
754-9587, Nanaimo

USED RED BRICKS, SAND AND GRAVEL, OK TRUCKING CO LTD., 760 TOPAZ, 386-3414.

SAND AND GRAVEL DELIVERED Up to 3 yards, call Avalanche, 384-3075 after 5 p.m.

20 SQUARES OF 24" HAND split shakes, $28 per square. 658-8059.

65 BUILDING SUPPLIES

S. J. PEDEN LTD.
FIR PLY SPECIALS

4x8x¼ factory grade	$5.75
4x8x½ factory grade	$8.90
4x8x11/16 sanded	$9.95
4x8x¾ sanded	$10.75
4x8x5-16 unsanded	$4.25
4x8x⅝ unsanded	$8.40

SEWER PIPE
4" and 6" pipe and fittings stocked
S. J. PEDEN LTD.
2855 QUESNEL ST., 386-3464

COLUMBIA READY-MIX LTD.
—ready-mix concrete
—sand
—gravel
—drain rock
—fill materials
Phone 478-1701
860 Attree Rd.

IDEAL SAWMILL LTD.
385-0441

FIR MILL WOOD. 2½ CORDS, $20. Best Fuel Company, 384-5524.

18" SHAKES
382-0493 after 6 p.m.

70 MUSICAL INSTRUMENT

STUDENTS
Are you planning on joining your SCHOOL BAND in September? . . . If so . . . you will probably want to rent an instrument . . . Why not have your parent phone us today and we will reserve an instrument for oy until September. Avoid disappointment . . . reserve your intrument TODAY
CALL 385-3307
HALL-FAIRFIELD MUSIC CENTRE LIMITED
728 FORT

Woodward's

Nearly new KRANICH and BACH 5 ft. GRAND PIANO. Immaculate. Trades accepted. Convenient credit terms. WOODWARD'S MAYFAIR, 2nd Floor.

ORGAN SALE
Kimball Organs
featuring "THE ENTERTAINER" (world's easiest organ to play)
Gulbransen Organs
with piano, rhythm and Leslie
Paragon Music Ltd.
Hillside Shopping Centre 385-5275

ALTEC

100 watt guitar speaker	$99.95
100 watt bass speaker	$119.95
811B horn with driver	$137.95

TALISMAN MUSIC
939 Yates 384-9222

USED PIANOS
by Heintzman, Nordheimer, Bell other well known makes. Good selection NOW! Financing available.
GLEESON MUSIC
707 FORT 388-9632
Doorway to "THE WORLD OF MUSIC"

PIANOS BY AUCTION
KILSHAW'S 1115 FORT

GOOD SELECTION OF NEW AND USED PIANOS ready to go. Over a dozen models to choose from.
SCOTT PIANO and ORGAN
Your Wurlitzer Headquarters
612 FORT ST. 384-4623

PAMUS
MUSICAL INSTRUMENTS
Sales — Service — Rentals
1108 Blanshard at Fort 386-8475

REGINALD STONE ORGAN STUDIO
Closed for holidays, Aug. 7 to Aug. 20.
1517 Quadra 383-0239

HAMMOND ORGAN STUDIOS
Sales, Service, Lessons
3400 Douglas St.
388-9177

NELSON'S MUSIC CENTRE
Sales - Service - Instruction
1320 Broad St. 385-9728

WE BUY USED PIANOS
For cash
Phone EATON'S Music Centre
382-7141

VICTORIA SOUND CENTRE
Just in
Shipment of V4-B Ampeg amps
315 GOVERNMENT 385-4842

SOUND SOURCE MUSIC
Now AUTHORIZED FENDER dealer and WARRANTY service.
2250 OAK BAY 598-3514

SHURE PA SYSTEM, 2 MONTHS old, 2 mikes, 2 stands. Asking $1,300, will take $1,000 cash. 384-3571.

CLOSED AUG. 13-27
SOFT SOUNDS MUSIC
2031 OAK BAY AVE. 598-1524

PIANO TUNER — CRAFTSMAN NORMAN DUCKWORTH, 383-3083.

WE BUY PIANOS FOR CASH. Scott Piano and Organ. 384-4623.

SET OF STEWART DRUMS, $75. 385-0371.

USED STRING BASS AND SITAR. 478-5233 evenings.

71 MUSIC TEACHERS

BERNIE PORTER MUSIC
ENROL NOW
LEARN QUICKLY
with any one of
7 QUALIFIED Teachers
Organ
Piano
Guitar
Accordion
Banjo
Drums
Also
School Band Rentals
Books, Instruction
Accessories
Clarinet
Saxophone
Trumpet
Trombone
Drums, etc.
FREE PARKING
9:00 till 9:00
Tuesday thru Friday
Sat. 9:00 to 5:30
382-9542 384-0641
BERNIE PORTER MUSIC
725 CALEDONIA AVE.

77 MOTORCYCLES

1972 XLCH SPORTSTER, 10,000 miles, 20 over pistons, new valves and guides, and lots of extra chrome. 652-2480, Mon.-Fri. or 246-9528 from Fri.-Sun. Any reasonable offer accepted.

FAST SERVICE, ALL MAKES! All work guaranteed. PowerTown Motorcycle Service, 853 Admirals Road, 384-1249.

BROOKLANDS MOTORCYCLES
Harley-Davidson—Honda
Greeves
937 Fort 383-5926

1973 YAMAHA DT-2 MX, 1 RACE, excellent condition $950 firm. Also parts, 1972 Yamaha DS-7. 749-4094 before 2 p.m.

1972 YAMAHA 650CC, EXcellent condition, white accessories, 2 helmets included. Asking price $1100. 386-3748.

1972 TRIUMPH DAYTONA 500 c.c., in good condition, best offer takes. 383-9317 after 6. Ask for Lt. Parks.

77 MOTORCYCLES

North America's most popular bike, in fact — 55% — of all bikes sold are HONDAS!

Because HONDA has a bike for everybody and for every situation.

HONDAS for Dad
HONDAS for MOM
HONDAS for KIDS

FOR DAD
ROAD BIKES
CB-350S CB-500s CB-750s
TRAIL BIKES
SL-350s XL250s

FOR MOM
Mini TRAILS
SL-125s ST-90s C-70 Ms

FOR KIDS
MINI BIKES
Z-50As

CREDIT?
Easy, bring REBEL, our watchdog, a juicy bone, and that's enough down payment for any HONDA!
NO DOWN PAYMENT
and
NO PAYMENTS 'TILL
NOV. 1
And all
WORLD OF PLEASURE
HONDAS
Have our own Exclusive ONE YEAR GUARANTEE

USED INVENTORY SHORTAGE
Once again, our used inventory is getting low, we like to maintain our supermarket selection of all the off-makes. We're paying premium prices . . . call us now!
CASH FOR YOUR BIKE
FREE COLD PEPSI

WORLD PLeasure
386-8424 3388 Douglas 382-2222
"Next to Red Lion"
9-9, Saturday 'till 6
Pearson World of Pleasure Ltd.
Dealer Lic. 1516

SAVE NOW
ON
A
YAMAHA
80 MINI
ENDURO
NOW ONLY
$465
Road Legal
$50 down, $16.50 mo.
O.A.C.

TRADE-INS

1972 Bultaco 250cc Alpina	$895
1972 Suzuki 125cc Enduro	$575
1971 Honda 50cc Mini	$250
1973 Yamaha 250cc MX	$895
1972 Yamaha 250cc Twin	$745
1969 Honda 125cc Twin	$395
1972 Yamaha 250 Enduro	$895
1972 Yamaha 650	$1495
1973 Yamaha 100 Enduro	$565
1972 Yamaha 100 Enduro	$495
1972 Honda 500 4	$1595
1971 Bultaco 125 MX	$595
1970 CZ 250 Motocross	$650
1973 Honda 350 cc (4)	$1095
1971 Triumph 650 cc	$1095
1971 Triumph 650 cc	$995
1970 Triumph 650 cc	$1050
1972 BSA 300 cc	$ 795
1971 BSA 650 cc	$ 995
1971 Suzuki 125 cc Trail	$495
1973 Yamaha 125 cc M.X.	$ 695
1972 Yamaha 125 cc M.X.	$ 595
1970 Yamaha 350 cc Twin	$595
1973 Suzuki GT 250s (2)	$ 995
1972 Suzuki GT 550	$1295

SUPER SPECIAL
PEANUT TANKS
$14.95
at
MULLINS MARINE SALES LTD.
925 Yates St. 382-1928
Dealer Lic. 4531

METRO BIKE SALE
1972 Honda 350 Four
We trade either way—bikes in on cars or in on bikes.
Remember at METRO no reasonable offer refused.
Contact Carey Davies at 386-3516
METRO TOYOTA LTD.
624 Finlayson
Dealer Licence D3515

ONE ONLY
1973 500 cc.
KAWASAKI
Demo
$1395
With Full Warranty
At
KAWASAKI CITY
3220 Douglas 383-9525

1973 SUZUKI TC125 8-SPEED. Fully I.S.D.T. modified. 21 inch front wheel, full knobbies. TS 185 CDI ignition, full 12 month factory warranty. $695 firm. Only 1500 miles. 383-0823 or 383-3449.

SUZUKI MOTORCYCLES
Best Deals and Service
FREDERICK MOTORS
616 Queens 383-6632
Dealer Licence D1567
Dyno-Tuning our Specialty

KEYSTONE MINIBIKES
Sales — Service — Parts
Bikes priced from $179.95
VIC LAWNMOWER HOSPITAL
834 Johnson 386-8338

'69 YAMAHA
350cc, excelle ntcondition. $675.00. Reg. Midgley Motors Ltd. 385-8756. Dealer Licence D1132

1971 HONDA CB350, 5500 MILES, engine just overhauled, highway pegs, Sissy bar, $700 or offers. 592-3189.

MUST SELL 1972 HONDA 750, 10,000 miles, good condition, highest offer accepted. 388-5561, 592-9082.

1971 SEMI CHOPPED NORTON Commando, completely rebuilt Barnett clutch, asking $1400. 385-8347 after 5:30.

MUST SELL — GOING TO Europe — '73 Honda 750, $1750. 384-1249.

'72 YAMAHA 125 STREET MAchine. 479-5271 between 4 and 8 p.m.

73 YAMAHA 175 ENDURO Excellent condition, plus extras. Want $800. 384-1698.

1972 CB 100 HONDA, LOW MILEage, good condition. $460. 385-6919 after 6 p.m.

1972 250 HONDA TRAIL, EXcellent condition, $750 or offer, 388-4647 or 598-3178.

FRONT END AND MISCELLAneous parts wanted for Triumph. 384-2266. after 5 weekdays.

1972 YAMAHA ENDURO 175 CC, low mileage. 1900 miles. $695. 388-4015.

1972 HONDA, 350 CC, PRACtically new, 500 miles. $900 or best offer. Phone 383-6647.

TOM McKENZIE'S M.C. SERVICE
Div. Frederick Motors
616 Queens 383-6632

MONTESA — BULTACO
Victoria MOTORCYCLE Sales
382-7905 1551 Pear St.

1973 KAWASAKI 350 WITH DISC brakes. 384-1285.

1973 Honda CB 100, like new $600. 477-9676.

305CC HONDA DREAM, IN GOOD condition. Phone 382-8088 after 6.

1965 HONDA 590, RUNS GOOD, 2 helmets, $95. 479-3568.

77 MOTORCYCLES

SOLD OUT
NO MORE 73 TRIUMPHS AVAILABLE
FINAL CLEARANCE ON REMAINING STOCK
1 ONLY
500 cc TROPHY Trail
$1399
2 ONLY
650cc 5-speed BONNEVILLES
$1599
2 ONLY
750cc TIGERS
$1745
1 ONLY
750cc BONNEVILLE
$1850
at
MULLINS MARINE SALES LTD.
925 Yates St. 382-1928
Dealer Lic. 4531

'72 YAMAHA 175 ENDURO, LOW mileage on rebuilt. 383-9210.

MINI BIKE. GOOD CONDITION. $100. Phone 479-2464.

HONDA 100 C.C. BRAND NEW. Sell cheap. 246-3800.

70 YAMAHA 125 ENDURO, $400 or offer. 478-8004.

1971 TRIUMPH 650 CC GOOD condition, extras, $1250. 382-0272.

78 BICYCLES

ASSEMBLE YOUR OWN 10-SPEED
SALE
Brand name, handmade French models. Frame sizes 19½" to 24½" assorted colors, with fenders.
IN THE BOX SPECIALS
STANDARD MODELS
$99.95
DE LUXE MODELS
(Quick release hubs)
$105.95
SAVE UP TO
$100
on a very small number of special race models.
TERMS AVAILABLE
24 months to pay
at
MULLINS MARINE SALES LTD.
925 Yates St. 382-1928
P.S.: We also have many other bikes at similar savings.

Russ Hay On Government
Between Bay and Hillside
PEUGEOT, APOLLO, RALEIGH
All models and speeds
HEIDEMANN 10-spd. $112.88
2-year warranty
BACK TO SCHOOL SPECIALS
3-speeds from $76.88
RALEIGH FIREBIRD, $94.88
RALEIGH GRAND PRIX, $116.88
RALEIGH SUPER COURSE $159.88
2542 Government 384-4722

10-SPEEDS
Most Popular Models In Stock
PEUGEOT—RALEIGH
APOLLO
Robinson's
1307 Broad St. 385-3429

GORDON'S SPORTING GOODS
1030 Hillside 382-5815
Good stock of
PEUGEOT—APOLLO—CHIORDA
10-Speeds
Good stock of RALEIGH
5-sp. ladies' and gents'
Good stock of used bikes
Trades welcome—Terms available

OAK BAY AND ESQUIMALT BICYCLE SHOPS
Two locations to serve you better
Full line of parts and accessories
EASY TERMS AVAILABLE
1968 Oak Bay 1211 Esquimalt
598-4111 388-6712

USED
3 girls HUSTLERS $29.95 to $39.95. Chain drive TRIKE $24.95. ROBINSON'S. 385-3429.

MOTOBECAN TOURING BIKE, brand new, excellent condition, good deal, $150. 592-0359.

MONASHEE 10-SPEED, BLUE, good condition, 1972 bike. $90. 598-4347.

WANTED: WOMAN'S 10-SPEED. Phone 386-7188.

BICYCLES AT COST
Pearson's 386-8424

19" 10-SPEED, GOOD CONDITion, $65. 479-1880.

MAN'S 10-SPEED BIKE, $35. Phone 479-1168.

80 BOATS AND MARINE

AT OUR DOCKS NOW
New "Grand Banks 42" offshore diesel motorship. Inventory includes CB radio, VHF, 7.5 KW diesel gen. set, twin diesel power, command bridge, tile bath tub, 2 complete heads.
COMING SOON
"Grand Banks 32" offshore diesel cruiser.
"Laguna 11.5 Metre," high speed diesel cruiser.
NATIONAL BOAT SALES
2270 Harbour Rd., Sidney, B.C.
656-3966

34' QUALITY DISPLACEMENT cruiser. Recently installed freshwater cooled, Chrysler marine engine, radio-telephone, depth sounder, furnace, new propane stove, many extras, boathouse included but needs repair, $16,000. 477-4040 or 477-2004.

1972 17' MARLIN DEEP V WITH 115 h.p. Volvo Penta. Full camper top and EZ loader trailer plus many other extras. This boat is in showroom condition with only 83 hours use. Reasonable price. After 6 p.m., 478-2791.

19' FIBREFORM HARDTOP, 140 h.p. Mercruiser, equipped with all options. Plus camper and mooring tarp, boat and trailer in excellent condition. 383-9479, 2621 Shakespeare.

BOAT TOPS — CANVAS — CUSHions for those who prefer the best. Al's Boat and Car Upholstery. 10612 MacDonald Park Rd. 656-3568.

16-FT. THERMO-GLASS, DEEP-V, sleeper seats, '71 60 h.p. Evinrude, electric controls, safety glass windshield. Ronett trailer. $2850. 384-6721.

16' DOUBLE EAGLE FIBERGlass, full canvas top, 50 Mercury, 4 Mercury, Holsclaw trailer, electric winch, extras. Perfect condition. $2450. 477-3767.

18' PLYWOOD BOAT, 7'6" BEAM, fibreglass seams, 90 h.p. Evinrude electric shift, 2x12 gallon tanks, $750. 112-539-2926 after 6 p.m.

MUST SELL 24' DOUBLE ENDer, hull A-1 condition. Diesel power, $2500, trades considered. 382-0639.

16 FT. FIBERGLASS RUNABOUT, 75 h.p. 1964 Evinrude with Unicharger, includes trailer, $1250. 592-2023.

MUST SELL 24' BRANDLYMAYR Spencer FG over plywood, 150 HP Volvo, well equipped. $7500. 656-2174.

12' FIBREGLASS MUSTANG SKI or fish boat, 1965 35 Merc., trailer, excellent condition, $800. 1512 Brooke St. after 5 p.m., 385-1136.

12 FT. ALUMINUM BOAT, VOYAgeur, 1971, 9½ horsepower, Johnson 1971, Voyageur boat trailer, 1971. 642-5965.

19 FT. DEEP-V FIBERGLASS hull. $1100. 656-1948.

1972 12' THORNES, LIKE NEW, $210 firm. Phone 656-5166.

80 BOATS AND MARINE

THE FABULOUS AUGUST WORLD of PLEASURE
C-L-E-A-R-A-N-C-E
Incredible Savings on the entire REINELL LINE OF QUALITY FIBREGLASS I-O and Outboard BOATS!
We have an IMPRESSIVE S-E-L-E-C-T-I-O-N of most of the famous REINELL MODELS
SEE THEM FOR YOURSELF
Before you buy any other boat, what you'll save now by buying the best, will make lesser boats expensive!
CHRYSLER O-U-T-B-O-A-R-D CLEARANCE
Biggest savings on our super 85, 105 and 130 H.P. models.
CREDIT??
Never a problem with us, all arrangements are made for every budget consideration.
FREE COLD PEPSI

WORLD PLeasure
"Next to Clare Anderson's Red Lion"
9-9, Saturday 'till 5
WESTPORT OFFICE
2075 Tyron Rd.
656-5434

Marina Park
RANGER
MORGAN
LUHRS
Sidney 656-4222
OAK BAY MARINE SALES AND SERVICE
OPEN 7 DAYS A WEEK
Franchise Dealers for:
—Evinrude—
OMC—Volvo—Merc. Cruisers
Grew—Marlin—Starcraft
Rawson—Coronet
Largest brokerage in Victoria
1327 BEACH DR.
598-3393

S. J. PEDEN LTD.
Electric and Propane fridges Toilets and Plumbing fittings 12 volt lights, interior panelling.
SEE OUR COMPLETE DISPLAY OF MANY USEFUL BOATING ITEMS.
S. J. PEDEN LTD.
2855 Quesnel St. 386-3464

BOSUN'S MARINA LTD.
Our hydrographic supplies include charts, pilots, tide tables, light lists, radio aids, HO-214, HO-229, HO 249, instruments, navigation tables plus a wide selection of nautical books for the fireside yachtsman.
10775 MacDonald Park Rd., P.O. Box 2001, SIDNEY, B.C. 656-5558

VAN ISLE MARINA
CAN'T AFFORD A NEW BOAT? Selling used boats is our business not a sideline. GEOFF SIMPSON, Yacht Broker.
VAN ISLE MARINA CO. LTD.
Tsehum Harbor Sidney, B.C.
656-1138 P.O. Box 2130

K AND C THERMOGLASS BOATS, EVINRUDE MOTORS, EZ LOADER TRAILERS
ALL BAY MARINA
2238 HARBOUR,

93 CAMERAS, SUPPLIES AND PHOTO FINISHING

Hilton
Photo Supplies Ltd.
Trans-Canada Highway
Chemainus
Drawer 750 Ph. 246-3311

FIRST!
with the finest in
PROCESSING
BILL'S PHOTO SUPPLY
1672 Douglas 383-7443

96 RANGES, STOVES and FURNACES

30" WHITE MOFFAT DE LUXE, 1 month old, 10½ months guarantee, sparkling condition, $185. 385-7256.

24" DELUXE MOFFAT RANGE, white, $75. 479-5366.

MOFFAT DE LUXE ELECTRIC range, new $250. Phone 384-4827.

97 FURNITURE

OVERSTOCKED SALE
Over 100 fine chesterfield suites in all styles and colors — must be cleared at genuine price reductions with Free Delivery and 90 days without carrying charges.
CONTINENTAL FURNITURE
716 Johnson
386-2458

VILAS
GENUINE VILAS FURNITURE. WE SHIP ANYWHERE IN B.C. BROCHURES ON REQUEST. CONTINENTAL FURNITURE, 716 JOHNSON STREET. 386-2458.

CONTEMPORARY CHESTERfield and chair, $120. 3-piece bedroom suite, $185. Dining table and 4 chairs, $40. Black and white Electrohome TV, nice cabinet, $50. Miscellaneous tables, chairs, etc. *Moving, everything must go.* 384-2689.

PAY CASH AND SAVE
PANDORA FURNITURE LTD.
See Our Ad Under Miscellaneous
NEW AND USED FURNITURE
1050 PANDORA AVE.
383-6319

BUY—SELL—APPRAISE
KILSHAW'S
AUCTIONEERS
1115 Fort 384-6441

LUNDS
AUCTIONEERS
WE BUY AND APPRAISE
926 Fort 386-3308

KITCHENETTE WITH 6 CHAIRS, $35; Burnt Orange chesterfield with matching chair and 2 living room chairs, $75. 386-7360 after 4:30 p.m.

RARE COFFEE TABLE, BY Henridon, pecan top, boarder by black African mahogany, almost new, worth $250. Offers? 384-2689.

7' FRENCH PROVINCIAL CHESterfield and chair, in champagne beige, 3 matching tables, 2 lamps, 1 occasional chair. $700. 384-0164.

VILAS BEDROOM SUITE, Ethan Allen maple trestle table and chairs. 658-8769.

VILAS, CANDLELIGHT FINISH, *like new, round tablye, 6 chairs,* $400. 385-5158.

CUSTOM BUILT BEDS
Bunks $50. Captains $75. Delivered. 479-7400.

SPOT CASH
For good furniture-appliances
ROYAL FURNITURE 388-9021

BEIGE CHESTERFIELD SUITE, contemporary style, good condition, $100. 382-2251.

BROWN CHEST-A-BED AND chair, good condition, asking $50. 479-7608.

2 BEAUTIFUL FLORAL CHAIRS. Phone 479-6561.

TWEED COVERED CHAIR, wooden arms, new, $25. 382-8008.

98 TV, STEREO, RADIO SALES AND SERVICE

BUTLER BROTHERS

RENT
COLOR TV
BLACK AND WHITE
OR STEREO
385-3832
1720 DOUGLAS
(OPP. THE BAY)

RENT
Electrohome
COLOR TV
from $18.89 per month
or try our
Rent To Own
with 3 year unconditional guarantee on all parts and labour and 6 years on picture tube
at
CITY CENTRE TV
3970 Shelbourne 477-6971
next to K-Mart in the Mall
10 a.m. to 10 p.m. daily.

KENT'S LTD.
Service Dept.
Specializing in Zenith
RCA, Electrohome
TVs—STEREOS
We also service other makes..
Sales—service—rentals
KENT'S LTD.
742 FORT 383-7104

TV RENTALS
From $7.00 PER MONTH
A reliable rental service
MAIS FURNITURE
1821 Cook St. 385-2435

RECONDITIONED BLACK AND white TVs with 3-month guarantee, from $50. City Centre TV, 3970 Shelbourne, 477-6971. Next to K-Mart in the Mall.

ATTENTION CAMPER OWNERS. Hitachi 12" Portable TV, 9 months new, barely used. Regular $179 new, With 12-volt adapter. Offers. 598-1391.

FOR SALE, 2 SANSUI SP 3500 speakers, 2000X Sansui AM-FM amplifier, SC 2500 turntable. Want $850. 478-5894, ask for Frank.

NIKKO AM-FM RECEIVER AMplifier, Dual turntable, Akai Cassette, four JMI 8" speakers. $475. 388-6971.

MEDITERRANEAN STYLE stereo console, excellent condition, AM-FM, record player, bargain $325. 382-8670.

HEADQUARTERS FOR CITIZEN band radios (C.B.) warehouse sales. Macdonald Furniture Mart, Pandora and Broad. 383-1171.

ELECTRON TV
Sales and Qualified Service
100 W. BURNSIDE 383-5432

19" EATON HUDSON BLACK and white T.V. $100. 388-6971.

98 TV, STEREO, RADIO SALES AND SERVICE

Rent to Own
OR RENT
COLOUR TV
$14 MONTH
(Minimum 3 months)
1 HOUR ACTION
Curtis Plaza TV
OPEN TILL 9 P.M.
382-7524
1544 FAIRFIELD
CALL NOW

REPOSSESSED
Panasonic reel to reel stereo tape recorder. Continue payments of $10 *per month or pay balance of* $184.75 ($300 value). Electrophonic stereo, AM-FM radio and 8-track tape plus turntables. Continue payments of $14 monthly or pay balance of $272. Panasonic 8-track tape AM-FM stereo. Take over paymets of $9 per month or pay balance of $173 (the above units over 24 months). TRADES
R.C.A. 3-way combination TV and stereo $149, full price, no down *payment, $8 monthly.* R.C.A. 26" colour T V(as new), full price $488, $20 monthly. No *down payment. (36 months).* Sears 19" table model colour TV, $199 full price, $10 monthly (24 *months).* Many more televisions and stereos to choose from. Store hours 10 a.m.-6 p.m., open till 9 Fridays.

Independent Buyers Discount Service
904 Esquimalt Rd. 383-1788

Rent
OR
Rent to Own
— COLOR TV —
BLACK AND WHITE
OR STEREO
Call Now
MAIS TV
Sales and Rentals
385-2435

CAV ELECTRONICS LTD.
758 YATES 388-6564
1686 HILLSIDE 388-5222
Marantz, Quad, Crown, EPI, Harmon-Kardon. AR, Revox, Bose, Fisher, Tandberg, Advent Dual, Thorens, Shure, ADC, Stanton, Decca, SME Dayton-Wright, Koss, Dolby Watts, Sinclair, Scotch RSC Micro.

ELECTRA AM-FM stereo receiver with 1216 dual turntable built on top, M75 shure magnetic cartridge, one dust cover and 2 big 12" speakers. $400. 386-7082 after 6 p.m.

1969 SEABREEZE PORTABLE stereo-record player, $25; 1966 Ambassador solid state all transistor portable record player with Garrard turntable, $25. 385-5363.

PSTTT!
Best TV rental plan in town. See C. Tayler Home Appliance Ltd. 707 Johnson. 383-3281.

ELECTROHOME PORTABLE Stereo, wired for head-phones. $60. 388-6971.

JOHNSON MESSENGER 223.23 channels CB radio. Financial difficulties $250. 478-8242.

GARRARD MODEL 30 TURNTable, complete, as new, $45. 386-0812 or 592-2083 after 6.

ALMOST NEW RECONDITIONED Zenith black and white TV, 21". 384-5469.

NORESCO, DUAL, TANDBERG
HUDSON'S TAPE CENTRE
1543 Fort St. 382-0923

ROGERS MAJESTIC CABINET stereo, excellent condition, $80 firm. 382-6823 after 12.

23" BLACK AND WHITE CONsole TV, $75. 658-5943.

19" COLOR TV, GOOD CONDITION. 388-9628.

99 GROCERIES, MEAT AND PRODUCE

Shop at the
WAREHOUSE
3 Big Food Stores: 3475 Quadra, 47 Songhees, 877 Goldstream. Open every night 'til 9 p.m. Prices effective Langford Store Sunday 12 noon-6 p.m. Thurs., Fri., Sat. at all stores. OPEN TO THE PUBLIC DAILY 9 a.m. TO 9 P.M. Open Saturdays 'til 6 p.m. Eggs, fresh, large, Grade A, 69c doz. with Min. $5 order. Frying Chicken, Pancic, utility, 59c lb. Charcoal Briquettes, 10-lb. bag, 69c. Fresh Jumbo size Pineapple, 39c *each. Oranges, fancy, juicy,* medium size, 10 lbs. $1. Nabob Instant Coffee, 10-oz. jar $1.27. Van Camp Beans with Pork in Tomato Sauce, gigantic 48-oz. tin 59c. Heinz Tomato Ketchup, large 20-oz. bottle 49c. French's Prepared Mustard, 2 24-oz. jars 49c.

ALBERTA MEAT MARKET
ORDER YOUR FREEZER
SUPPLIES NOW!
before prices go up again.
Boneless Delmonico Steaks 5 to 6 oz., ea. 69c
Pork Chops (end cuts) $1.19 lb.
811 Cook 383-3012

FREEZER ORDER SAVINGS
Red Brand Beef — Grade A, side cut, wrapped, quick frozen and delivered. Easy terms to suit you. Closed Sunday.
JIM'S LOW COST
284 Belmont Road 478-3424

SAVE MONEY AT HARVEY'S
Place your freezer order now! *Taking orders for quarters and* sides of Beef, and sides of Pork.
2709 QUADRA 383-2031

TOP QUALITY, LOW PRICE
Red Brand Beef, side cut, wrapped, quick frozen.
Super Low Cost Market
899 Esquimalt Rd. 382-8196

GOLD PLUMS, SUITABLE FOR jam or wine. 10c lb. Bring own containers. Holloways, 7068 East Saanich Road.

FIRBANK FARM
1180 ROYAL OAK AVE.
Fresh Eggs and Vegetables

WILLIAMS QUALITY MEATS
Local Lamb Sides $19.95
795 Fort 384-1613

CAULIFLOWER
For freezing. 4818 Cordova Bay Rd. Open Thurs., Fri., Sat., Sun.

SILVER RILL FARM
Corn is now ready picked at 2179 Central Saanich Road. 652-3509.

BABY CARROTS, FREEZER *orders,* 10c pound. 479-5128 or 479-6809.

GOLDEN PLUMS
652-2352.

WANTED: BLACKBERRIES, 25C lb. 382-3443.

TOMATOES, SMALL 15C, LARGE 30c, 6432 Pat Bay Highway.

BEANS, FREEZING AND CANning. 652-3121.

GOLDEN PLUMS. KOCKOTT, 6811 West Saanich Rd.

BEETS, YELLOW WAX BEANS. 6619 Central Saanich Rd.

ORDERS TAKEN FOR YELLOW *plumbs.* 656-4856.

CARROTS AND MARROWS FOR sale. 479-7693.

APPLES, 17C A LB., YELLOW transparent. 1820 Skelly's X Rd.

100 MISCELLANEOUS FOR SALE

BUGGY, EXCELLENT CONDItion, $30. Car bed, $8. Dressing table, $11. 383-7602.

FRIDGE, $15; STUFFED CHAIRS, tables, hot plate. Dave, 478-3307.

TV ANTENNA, 30 FT. 3-WAY, $12. 386-9578.

100 MISCELLANEOUS FOR SALE

THE TRADERS
WAREHOUSE
GOOD USED
TRADE-INS
30" Viking Range $99.95
—5-pc. dinette $59.95
—Reconditioned 19" portable TVs $89.95
—*Reconditioned console TVs, as* low as $59.95
—Reconditioned color TV $249
—Brown hide-a-bed $119.95
— Portable electric Singer sewing machine $30.00
—Good selection of refrigerators, from $29.95
—2-pc, chesterfield suites, from $19.95
—*Coffee table set 3-pc.* $29.95
—3-pc. bedroom suite, like new $99.95
Warehouse Open 'Til 5 p.m.
715 FINLAYSON 388-6264

XXXXXXXXXXXXXXXXXXXX
EATON'S
WAREHOUSE
STORE
749 VIEW ST.
Remember You Can
Budget Charge
Through Our
Customer's Accounts
Office, 3rd Floor
XXXXXXXXXXXXXXXXXXXX

Mel's BARGAINS
Oak library desk $49.50
Kitchen buffet $29.50
Cogswell rocker $24.50
Winner of draw for $50.00 free *merchandise* was Mrs. M. McMurtrie, 3948 Cumberland Rd. Our thanks to all those who entered.
CLOSED MONDAYS
Across from Warehouse Foods
3460 Quadra 384-3152

NEW AND USED
SPECIALS IN OUR
BARGAIN BASEMENT
ROYAL FURNITURE
AND APPLIANCES
733 Johnson 388-9021

CUSTOM MADE TO MEASURE
Rustic solid wood coffee, end tables, room dividers, fireplace frames, book shelves, cedar chests, etc. Choice of stain, finish.
The Shipwreck Shop
384-4521
720 Yates (in the Mall)
Drop In

EARLY 1900'S FURNITURE, OAK bow front electric sewing machine and attachments, $50. Standard lamp and fringed shade $20. Small round oak table $15. Oak blanket box, $50. Also large English doll pram $20, 5 rolls Squaretex stucco wire, expanded metal and paper, $75. 598-4783.

ALL STAMP COLLECTORS Note, A collection of sets of flower, *bird and animal* stamps of British Commonwealth and independent countries, Japan, Germany, U.S., etc. Must sell! Selling separately! Very low prices! 383-4213.

SPECIAL
WILKINSON SWORD SHEARS
Long handle flat cutting
Reg. $21.95 SALE $17.95
Ladies size reg. $11.95 Sale $9.95
Men's size reg. $14.95 Sale $11.75
VIC. LAWNMOWER HOSPITAL
834 Johnson 386-8338

MOVING TO APARTMENT, *woodworking machinery, hand* tools, work bench, garden tools, steamer trunks, fridge, automatic washer and dryer, still under warranty. Throw rugs, firescreen, miscellaneous items. All in new condition. 388-5880.

20 VOLUMES INTERNATIONAL Encyclopedia, 12 volumes Canadiana, 10 childrens Classics, 4 health dictionaries. 20 books of Knowledge, up to date. Phone and make an offer. 384-2689.

VICTORIA CASH REGISTER CO.
Sales—Service—Supplies
650 West Burnside Road
383-2512
Savings on used and reconditioned NCR Cash Registers

HOMELITE—LOMBARD
McCULLOCH CHAIN SAWS
SALES—SERVICE—PARTS
Saws priced from $119.95 up
VIC. LAWNMOWER HOSPITAL
386-8338 834 Johnson

NEW CIL 30-30 PUMP, 303 sports model with 3 to 9 scope. Two portable TVs. Tape recorder. Two gold watches, good working order, and miscellaneous. 478-6680 after 10 a.m.

ABC ELECTRIC
*New and rebuilt major and porta*ble appliances, vacuums, etc. all guaranteed. We also buy used appliances. 831 Yates, 382-7221.

LAWNMOWERS
Reconditioned reels, rotories
and handmowers from $12
30 day warranty.
VIC. LAWNMOWER HOSPITAL
834 Johnson 386-8338

CHESTERFIELD AND CHAIR, $10; large wooden table, $25; baby swing, $3; bumper pads, $1.50; two continental beds, $12 each; cupboard, $5; McLarey-Easy fridge, *fairly large,* $100. Phone 382-5405.

PRIVATE. BEATTY WASHERspin dryer, $50; AMC fridge, $75; *Westinghouse fridge, $50; Admiral* 16 cu. ft. chest freezer, $150; GE range, like new, $150. 2315 Forbes, 385-7617.

ANNUAL BINOCULAR TRADE-IN sale, $15 minimum for your old binoculars in trade on new. Trans-World Enterprises. 1817 Douglas. 385-1941.

1973 ADMIRAL WASHER — floor model clearing at cost. Only $269.95
ATLAS STEREO AND TV
763 Fort 385-2712

GRANDFATHER CLOCK REPLIca, Westminster chime, walnut cabinet, $175; walnut drop-leaf table, $80; Karastan rug, 9x12, $300; 384-4292.

VACUUM CLEANER $25; BATtery charger $5; steam iron $4; gate-leg table $20; nail puller $4-sander $10; drill and press band $15; sabre saw $12; 386-0897.

INGLIS SUPERB 3-CYCLE AUTOmatic washing machine with suds-saver cycle. Also Inglis 4-cycle propane or gas dryer. 383-0501. 162 Madina St.

*PRE-HUNG DOORS WITH HARD*ware, $18. Bi-folds, louvre and slab, all sizes. Phone anytime 386-0286.

3-PIECE BLONDE BEDROOME suite, $150. Dinette set, 6 chairs $85; ¾-size bed, $20. Vacuum $35. 386-4554.

MATCHING WASHER AND dryer in perfect running order. Westinghouse. $250 or closest offer. 383-8759.

WESTINGHOUSE APARTMENT size fridge and stove, turquoise, $185 or swap for deep freeze, 15-22 cu. ft. Evenings 384-8549.

PROFESSIONAL DRAFTING board, adjustable lamp and rules, T-squares, miscellaneous equipment. Any time after 5: 382-8483.

KENMORE WITH ATTACHments, $55, Electrolux power nozzle, as is, $40, 656-5596 or 656-1595 after 5.

1972 CORDALANE CAMPER, $2,000 or best offer; wall-to-wall drapes, $50. After 5 p.m., 478-2949.

GARAGE SALE ALL THIS *week, car, bike, mower etc. 1899* Trans Canada Hwy.

PINK SHAG CARPET AND UNderlay, 9x12', used 4 months, $65 firm. 656-5166.

CHILDRENS SAND BOXES 4' X 4' x 8" with sand $12, delivered, 383-0047.

SURVEYOR'S 12" LEVEL TELEscope with all related equipment. Any time after 5. 382-8483.

TYPEWRITER, REMINGTON OFfice model, $50. Phone mornings or Wednesday or Thursday, 384-4709.

WURLITZER PIANO, VERY nice condition, $650. Wing back chair, 382-5409.

BROWNIE AND CUB UNIFORM. Table tennis table. 477-3728.

SWING SET AND RABBIT hutch, $1 each. 479-5366.

HOOVER WASHER-SPIN DRYER, $60. Baby basket, $5. 478-5769.

1973 TRIUMPH BONNEVILLE, 3,000 miles. $1500. 478-6844.

FIBREGLASS CANOPY FOR *older ½-ton,* $35. 382-4853.

VIKING AUTOMATIC WASHER, needs some repair, $50. 386-7835.

100 MISCELLANEOUS FOR SALE

Under The
Yellow Sign
USED

Step stool	$ 9.85
Painted 6-dr. chest	$ 39.95
Hostess chairs from	$ 8.95
Buffets from	$ 39.95
Headboard 39" from	$ 9.95
Stacking chairs. 4 only. each	$ 9.95
Walnut dresser and mirror, 4-dr. chest and night table	$199.95
Dresser and mirror	$ 69.95
Night table	$ 19.95
Black converto	$ 69.95
2-pc. Davenport suite	$149.95
Loveseat. Tapestry cover	$119.95
Floor polisher	$ 9.95
Large group of odd dinette chairs, from	$ 9.99
Odd radio headboards 54". 3 only	$ 5.00
Recliners from	$ 94.88
Desks from	$ 44.95
Hostess chairs from	$ 19.95

FREE DELIVERY
WE BUY
We buy used furniture
Bargain
Annex
753 VIEW ST.
Division of
Standard Furniture
382-5111

SHOP AND SAVE
New 2-pce chesterfield suites 179.00 to $499.00, used 2-pce chesterfields $69.00 and $119.00, 3-pce. corner sectional chesterfields $119.00, hide-a-beds $149.00 to $199.00, swivel rockers $69.00 to $119.00, stacking chairs for indoor *or outdoor use $9.95 each,* round rock maple table and 6 chairs $307.50, Duncan Phyfe table and 6 chairs $337.50, tea wagon $139.00, buffets $39.00 to $169.00, china cabinets $59.00 to $199.00, corner china cabinet $189.00, 3-pce. bedroom suites $199.00 to $329.00, single beds $19.00 to $69.00, chests of drawers $16.50 to $119.00, dressers $39.00 to $95.00, A.G.S. colour TV $219.00, console stereo $119.00, English cottage piano $395.00, vacuums $24.50 to 044.50 *and many* other household items. Come in and look around Use your Chargex.
PANDORA FURNITURE LTD.
New and Used Furniture
1050 Pandora Ave.
383-6319

CARPET TREND
DEVALUES
CARPET PRICES
While carpet sales are at their lowest, in the heat of the summer — get your Best Deal at Carpet Trend on installed broadloom, area rugs remnant, roll-ends, stair runners, indoor-outdoor, grass carpet, styles from A to Z.
SHAGS! SHAGS! SHAGS! SHAGS!
We Install!
CARPET TREND
Skinner and Bay — Vic. West
386-7501

BETTER-BUY
FURNITURE TV
APPLIANCES STEREO
OPEN DAILY
9 a.m. to 10 p.m.
Saturday 9 to 5
BETTER-BUY
HOME FURNISHINGS LTD.
779 PANDORA 385-1383

CLOSING OUT SALE
10 per cent - 50 per cent off all unclaimed new and used stock. Stereos, radios, tools, rifles, musical instruments, guitars, 10-speed bikes, cameras, leather goods, *household appliances,* jewellery, TVS and much more. Act now while selection at its best.
—BILL SCOTT'S
UNIVERSAL PAWNBROKING
584 JOHNSON 383-9512

ROCK SHOP
850 Tolmie. Tues. to Sat.
We stock White's metal
DETECTORS

RCA FRENCH PROVINCIAL, 25", remote control color TV, in excellent condition, $350. Necchi super nova automatic sewing machine with console blonde cabinet, 4 drawers, $165. Atco 14" battery electric mower, recently overhauled, $75. 384-9906.

APARTMENT REFRIGERATOR *like new $99 and convertible dish*washer $149. Built-in $49.
BUTLER BROTHERS
1720 Douglas 383-6911
(ACROSS FROM THE BAY.)

CLEARING ALL USED MACHINES, REDUCED IN PRICE.
TYPE 'N WRITE SHOP
Everything for typing or writing.
744 Johnson 385-3112

ELECTRIC HOT PLATE, $10; *single bed, $25; 4-piece* bedroom suite, $50; 2 mahogany bedside lockers, $15 each; 2 hand mowers, $7.50 each; Kenwood chef mixer, offers. 478-1651 after 4:30.

FREEZER 19 CU. FT., *upright, used 6 months, good as* new, $225. Girl's bike, 20" frame, $45. Boy's bike, 18" frame, $35. Both like new. 479-3617, if no answer 479-2184.

ONE-YEAR-OLD FILTER QUEEN vacuum; excellent condition. Must sell, $100; Also one-month-old Hoover convertible. Perfect condition. $55. 385-2394.

AUTOMATIC TELEPHONE ANSwering machine, 24-hour operation. Lease as low as $13 per month. R. and T. Business Systems, 384-0145, Victoria, 758-9195 Nanaimo.

EASY SPIN DRY SPIRALATOR washer, Easy dryer, no frost Hotpoint Refrigerator, RCA console radio-record player, outboard gas tank, miscellaneous. 477-1218.

BIRK'S REGENCY SILverplate tea service set $200, 62-piece flatware set, Queen Mary pattern, like new $100. View at Old Gold Shop, 915 Douglas St.

GAMBLE'S LAWN REPAIR, SAW *sharpening, keys cut, used mowers* for sale, Reasonable rates. Pick up and delivery. 479-1431.

RCA STEREO COMBINATION, $60, Golf cart, $15. Mel's Bargains now at 3460 Quadra. 384-3152. Closed Mondays.

CROSLEY FRIDGE, $75. ADMIral portable TV and stand, $99.50. Mel's Bargains, now at 3460 Quadra. 384-3152. Closed Mondays.

GRANDFATHER CLOCK, EXcellent case and mechanism. Asking $695. 368-9095.

HIGH BACK CHESTERFIELD, 3 cushions, good condition, $125. 383-4611.

PRICE'S KEY SHOP
Safes, Locks, Keys
847 Fort 384-6221

ROLL-A-WAY COT, NEW CONDItion, $30. Gallon plastic porch paint, $5. 385-6056.

SPRAY PAINT SET, $40; IRONing board, $7; Barbecue, $5; Mattress, $5. 479-3042.

25 CU. FT. GIBSON CHEST freezer. 642-5965.

100 MISCELLANEOUS FOR SALE

BUY-RITE
Bargain Basement
August Sale Days
RESTONIC
—Highly Rated
By Consumer reports
May Issue, 1973
Twin size mattress and box spring. 315 coil unit. Buy-Rite every day Bargain Price— $69.90 set
BUY-RITE NOW! $61.99 set
Double size same as above
Bargain Price— $79.90 set
BUY-RITE NOW! $72.99 set
¾ size mattress and box spring. Quilted. 375 coil unit. Buy-Rite every day bargain price $99.90 set
BUY-RITE NOW! $89.99 set
Double size same as above
Queen size mattress and box *spring. Quilted. Rayon ticking.* 375 coil unit. Buy-Rite every day bargain price $159.90 set
BUY-RITE NOW! $139.90 set
Top of the line 'luxury Orthotonic' with 'marvelous middle', 624 coil matched set.
BUY-RITE NOW! $199.00 set
New hours from
July 28-Sept. 8 only!
Monday to Thursday
9 to 5:30 p.m.
Friday 9 a.m. to 9 p.m.
Closed on Saturday
BUY-RITE
FURNITURE LTD.
704 View 385-4744

Mais
1821 COOK
385-2435
Watch for
Mais
Sidewalk
Sale
Starting
Thurs. Aug. 16.

HASTINGS
382-6811
6 ONLY — UNDER 24" RECONditioned ranges. $59.95. 3 month warranty. See us for good used washers, dryers, *refrigerators and* ranges.
2100 DOUGLAS

DEMOLITION SALE
Used red brick; copper pipe; oil furnace and tank; 100 amp breaker boxes; windows; doors; tubs; toilets; sinks; colored windows; hot water tank; kitchen cup*boards; panelling; ceiling tiles;* wrought iron railing; plywood; miscellaneous lumber; stainless steel sinks; etc. Apply 1616 and 1612 Myrtle St., 8 a.m.-6 p.m., Sat and Sun.

WRECKING 12 HOUSES, 7 MORE suitable for moving, colored windows, furnaces, hot water tanks, copper pipes, bricks, doors, toilets, sinks, bathtubs, panel boxes, stoves, wrought iron railings, *shrubs, lino,* used bricks. See man on job 8-7, 1951 Bee St. off Foul Bay Rd. 478-3634, 478-1874.

RUGS LOOK "NEW." IT'S SO easy with RUG-MATE stain removing rug shampoo. Rent electric shampooer for $1.00, plus materials. Also Hero Airless spray units, sales and rentals. Clark and Pattison, 760 Bay St. *See our ad under* Painters for other supplies.

MUST VACATE
Selling house furniture, store fixtures, showcases, shot guns and rifles, polar bear rug, table saw, tools, boats, outboard motors, gas tanks, oil stove, butcher hooks and racks etc. 939 Esquimalt Road.

1-3 H.P. JET PUMP $40, WORK bench $20, building, 20'x30', to be moved $200. Shop heater furnace $20, 2 single bed frames $15. Bird cage $10, 2 lawn chairs $10, car racks $7. 477-9676.

GETTING MARRIED? DECOrate the wedding cars with colourful, waterproof rosettes made from polyethylene film — and you're off to a good start! Industrial Plastics Ltd., 2105 Douglas.

BOLEX 16 M.M. MOVIE CAMera, telephoto lens, editing board, *etc.* $250. *Sony Cassette Player* and Tapes, $25. 2-pce. Emerson Stereo and Radio, $50. 383-1974.

WASHER, DRYER, STOVE. Fridge. Recliner Chair. Hide-a-bed. 3-way Baby Buggy. Child's set of drawers. Miscellaneous items. 386-9393.

LARGE, OLD-FASHIONED HONduras mahogany store display table, with 4 drawers, 4'x7' solid top. Offers. Apply 1153 Burdett Ave.

BRASS RUBBINGS FROM English churches, knights 3'x5" black cobblers wax on gold paper, $20-$30. 385-7256.

KILN — TO CONE 6, EQUIPPED with kiln sitter, pyrometer, rebricked, new elements, shelves *and stilts.* $150. 658-8792.

BEDROOM SUITE, LIKE NEW, $200 or closest offer; 12' circular pool plus filter and ladder, $50 or closest offer. 477-4339.

ENGLISH THISTLE BABY BUGgie, baby bassinet. Wardrobe. Phone 479-7866.

WINEGARD ANTENNA AND rotor, Cammilo accordion, Electrolux vacuum, wading pool, 477-5702.

WHITE'S COIN MASTER 4 metal detector, excellent condition. $185. 479-2606.

LAWN MOWER, LIKE NEW, 2½ horsepower rotary, $45. 385-3676. 1250 Denman.

CHESTERFIELD SUITE, DRESSer, mix-master, bookcase, many *small items.* 386-9239.

LIKE NEW, CHESTERFIELD and chair, $150; also 12'x10' red rug, $70. 385-6174.

GREEN PURE WOOL SHAG, 9x12', handmade, $225. Phone 478-8518.

PORTABLE SEWING MACHINE, *fully automatic,* does everything, buttonholes, etc. 383-2728.

G.E. 19" T.V. WITH STAND, fibreglass over plywood boat and trailer, 478-5601.

18 CU. FT. UPRIGHT AMANA freezer. Needs repair, Asking $100, phone evenings after 6, 652-1189.

INTERNATIONAL HARVESTER riding mowers, $450 and up. Victoria Jeep, Hillside at Rock Bay.

5" GUTTER—EAVESTROUGHING In Baked Enamel. We Install, B.C. Aluminum. 479-3232

OUTDOOR INCINERATOR BARrels, ready to use, $4.50. Free delivery. 383-1328.

HIGHCHAIR, $12, STROLLER, $15. 477-2027.

13 CU. FT. MCCLARY FRIDGE, zero zone, $150, or offers, 652-3121.

PORTABLE TYPEWRITER, good condition, $30. 388-6971.

REFRIGERATOR PHILCO square, 13 cu. ft., good condition, very clean. $100. 385-7256.

CARPORT SALE. MISCELLAneous items. 1892 Neil, Friday-Saturday, 10 a.m.-8 p.m.

SWIMMING POOL AND FILTER, almost new. Phone 592-7629 evenings.

EXCELLENT CONDITION, YEAR old Westinghouse washer and dryer. 478-7329.

CURTAINS, $2 PAIR. phone 382-5405.

POOL TABLE AND EQUIPMENT for sale, $350, 478-6465.

CABIN TENT, 12X9, NEARLY new, $79 firm. 383-9628.

VIKING WRINGER WASHER, 3 years old, $15. 385-3671 after 6.

103 MISCELLANEOUS WANTED

WANTED: 8-PIECE DINING room suite. Must be in excellent condition, also curio cabinet. 383-5719.

103 MISCELLANEOUS WANTED

THE SALVATION ARMY Needs your re-useable clothing, furniture and household goods. "Help us to help others." Family Thrift Stores. Victoria, Sidney and Langford. For pickup — 386-3295.

KILSHAW'S
AUCTIONEERS
Buy — Sell — Appraise
1115 Fort 384-6441

BRENTWOOD
BARGAIN BARN
7115 West Saanich Road
Cash for used furniture, appliances, tools, and miscellaneous. 652-1711.

THE BARGAIN HOUSE
Top prices paid for goods of all kinds from a handful to a household, Furniture, tools, dishes, etc. *We specialize in antiques.* Beacon Ave., Sidney, 656-3621.

WANTED—QUALITY
USED FURNITURE
HUB FURNITURE
713 Johnson 384-6425

LUNDS
AUCTIONEERS
APPRAISE AND BUY FOR CASH
926 Fort 386-3308

WANTED
Instant cash for all types guns at ROBINSON'S.
1307 Broad 385-3429

ANY OLD JEWELLERY, RINGS, gold, jade, pocket watches, gold and silver chains, etc. Bygone's, 1034 Fort, 383-8025.

CASH FOR FURNITURE
Suitable for repair and refinishing — we also custom finish. Craigflower Furniture, 386-8132.

VICTORIA SOUND CENTRE
Used albums, 8 tracks, cassettes, any amount. Top prices paid. 1315 Government 385-4842

FURNITURE AND OTHER household goods bought and sold, Pioneer House, 763 Goldstream Ave., 478-7311.

WE BUY FURNITURE, HOUSEhold goods, pictures, tools, etc. Best cash prices. 386-0462 anytime.

GOOD BOOKS ALWAYS BOUGHT
HAUNTED BOOKSHOP
845 Fort 382-1422

Cash for furniture, tools, guns etc.
FAMILY TRADING
731 Goldstream 478-5631

SPOT CASH
For good furniture-appliances
ROYAL FURNITURE 388-9021

WANTED: METAL LATHE AND acetylene burning and welding outfit. 592-3993 after 6.

WANTED: COPPERTONE stove, reasonably priced, and in good condition, 479-5156.

NON-WORKING COMPLETE T.V.'s wanted, will haul away free. 388-7182.

WANTED: SMALL CANOE OR kayak, good condition. 477-6175.

FRIDGES, FREEZERS BOUGHT. 384-7813 All-Temp.

QUALITY FURNITURE, CHINA, brass, silver, etc. 384-2225.

WE BUY PIANOS FOR CASH. Scott Piano and Organ. 384-4623.

STANLEY 55 COMBINATION *plane in perfect condition.* 642-5585.

109 MISCELLANEOUS TO RENT

SAWYER SEWING CENTRES
RENT TO OWN
NEW SEWING MACHINES
Domestic and Industrial
840 Fort St. 388-6228

FOR RENT
Commercial dryfoam carpet cleaning machine for apartments, large commercial buildings, etc. 479-4347 or 592-6891.

115 SWAPS

TRADE 15-YEAR-OLD TRIPlex, Esquimalt, value $45,000 plus; for country home with acreage. Will trade up or down. BEN GREIG, 388-6231 or 382-1757. Island Pacific Realty Ltd.

SONY TAPE RECORDER, WILL trade or swap, also black and white TV, also 1961 Comet, as is. What have you? 478-3590.

1973 MERCURY WAGON AND 25 ft. *House Trailer, both new condi*tion for house, acreage or equity. Victoria Press Box 286.

CARPET; LINO MAN SWAP LAbour for stucco work. 383-8553, 479-4997.

117 ANTIQUES

SEEKING AMERICAN PAINTings, especially Reminton and Russell. Victoria Press, Box 270.

CASH FOR ANTIQUES AND OLD things. Bygones. 1034 Fort. 383-8025.

¾ BRASS BED, $250. PHONE 652-3150.

120 GARDEN SUPPLIES

Fertilizer

SIDNEY DUCK FARM, 658-4412 *Duck manure, 60c bag, delivered.*

Plowing, Rotovating and Cultivating

C. STARCK, ROTOVATING, *brush and grass cut, post holes,* etc., loading and hauling. 479-3157.

DON'S TRACTOR SERVICE
Rotovate, plow, grass cutting, Loading and hauling. 477-3913

ED'S TRACTOR SERVICE. LEvelling, rotovating, loader, brush cut, post holes. 479-2204.

CENTRAL SAANICH TRACTOR Service Ltd. 652-3306.

Top Soil, Rocks and Fill

SCREENED TOPSOIL WITH MAnure and sand added. $8.00 per yard delivered, minimum 6 yards. Garden sand $3.00 per yard. Road gravel. E. Nixon Ltd. Phone 385-2333 or 385-5642.

SPECIAL, ONE WEEK ONLY. Clean topsoil. Ten yards *minimum,* $4 yard. C.O.D. only. 384-9624.

CLEAN SANDY OR BLACK loam, 7 yrds., $35; Bag, $1.75 385-4356.

CLEAN FILL, SAND, GRAVEL, and used bricks, O.K. Trucking Co. Ltd. 386-3414.

U HAUL TOP SOIL, $2 PER yard. 1100 block Bay St. 8-5 only.

BLACK PEAT SOIL, $4.75 YARD. Pageboys. 479-6805.

125 PETS AND SUPPLIES

LUFHAN
BOARDING KENNELS
for cats and dogs, where every pet is a
V.I.P.
Individual care guaranteed. Mrs. C. Spence 478-5431.

5 FLUFFY BLACK KITTENS. *Cute, as the dickens.* Free. 479-5658.

SHOW AFGHAN, APRICOT blonde, black mask, 5 months old. 479-3559

FOR SALE — 7-WEEK-OLD REGistered Hungarian Puli, $125 each. 479-1263.

POODLE BLACK MINIATURE, CKC registered, Toronto bred, champion sired, at stud. 384-7924.

SIBERIAN HUSKIES, UNUSUAL markings, excellent family dogs, champion stock, $150. 479-6379.

REGISTERED GOLDEN REtriever pups, ideal family dogs. 478-1397.

AQUARIUMS, 2½ AND 7½ GALlon, complete with accessories, $20. 592-3395.

"PLEASE FIND ME A NICE home," say 4 sweet kittens, no charge. Call 382-5837 after 6.

FEMALE AFGHAN. REASONable to good home only. 383-5407, 385-9696.

SIAMESE MALE FROST POINT, *4 months, shots,* by breeder, $40. 479-4545.

BEAUTIFUL SAMOYED PUPpies, 6 weeks old, no papers. 656-4359.

PUREBRED SETTER-LAB cross pups. Healthy, 9 weeks. $10 each. 479-6303.

FREE TO GOOD COUNTRY home, Weimaraner, female dog, 4 years old. 386-1598 after 6 p.m.

50-GALLON AQUARIUM, STAND, canopy and other accessories. Also fish. 478-3943.

125 PETS AND SUPPLIES

REGISTERED POODLES
Puppies $100. Terms $25 monthly — stud services — pet supplies — Maydon Kennels 743-2493. 4 miles south of Duncan.

TOY POODLES, BLACK, ONE male, $110; one female, $90. 11 weeks. Papers available. Sired by Macvans Black Prince. 478-8637.

REGISTERED LIVER AND white male Springer Spani

150 CARS FOR SALE

METRO TOYOTA

NEW TOYOTAS

1200 – SEDAN $2325

1600 – SEDAN

CORONA

MK II SEDAN

HILUX P.U.

CELICA

"ESSO CAR" CLINIC

DIAGNOSTIC REPORT AVAILABLE ON ALL UNITS

CONVERTS

73 XR7 — mags
73 Mustang
72 Mustang
71 Cougar
70 Impala
69 Pontiac
69 Olds
69 Mustang

HARDTOPS

73 Duster 340
72 Mustang
72 Mach I
72 Skylark
71 Tempest
71 Mustang
71 Cougar XR7
71 Duster 340
71 Torino
71 Mach I
71 Cutlass
70 Duster 340
70 Mustang
70 Z-28 Camaro
69 XL Ford
69 G.T.O.
69 Cutlass
68 Monaco
68 Riviera
67 Dart
67 Mustang
67 Cougar
66 Chevelle

IMPORTS

72 Toyota 1600
71 MG Sports — 2 to choose from
71 Austin auto.
70 Crown W. auto.
70 Mazda
69 Datsun 510
69 Corolla
68 VW
68 Cortina GT

OVER 200 Units To Choose From

CHECKED BY

IMPERIAL ESSO CAR CLINIC

REMEMBER AT METRO ALL REASONABLE OFFERS WILL BE ACCEPTED.

100% FINANCING AVAILABLE.

OPEN 9 AM - 10 PM

Metro Toyota Ltd.

624 Finlayson

Dealer Licence D3515

386-3516

386-3517

METRO TOYOTA

THREE POINT MOTORS

'69 CADILLAC 'CALAIS' 4-DOOR HARDTOP, A TRULY OUTSTANDING ONE-OWNER UNIT, 35,000 MILES (FULL HISTORY AVAILABLE), AUTOMATIC; POWER STEERING, BRAKES, WINDOWS AND SEAT; CRUISE CONTROL, TINTED GLASS, RADIO, REAR WINDOW DEFOGGER, RADIAL PLY TIRES. THIS CAR IS WORTH $4,795

'71 DATSUN 510 WAGON. NEED WE SAY MORE? $2,795

'71 VEGA HATCHBACK. AUTOMATIC, POSI-TRACTION. REAR WINDOW DEFOGGER $2,495

'71 PINTO. TWO UNITS TO CHOOSE FROM. BOTH AUTOMATICS WITH RADIO $2,295

'70 TOYOTA CORONA MK II. AUTOMATIC AND RADIO $2,295

'69 SUNBEAM AUTOMATIC STATION WAGON $1,695

'69 VIVA AUTOMATIC. VERY CLEAN AND ONLY 26,000 MILES $1,495

'66 RAMBLER 770. ONE-OWNER AUTOMATIC $1,095

'65 KHARMAN GHIA. VERY GOOD LOOKING UNIT! $1,495

'63 CHEV BISCAYNE $595

Datsun 1200 $2475

Goes Further on a Gallon of Gas

Than any other '73 car!

Datsun Saves

at

THREE POINT MOTORS LTD.
2620 Government at Hillside
385-6737
Dealer Licence D3075

CORTINA CAR CENTRE

Yates at Quadra

72 Pinto 3-Dr. $2495
70 Viva wgn. $1395
67 Viva $895
68 Vaux. Victor $995
69 Triumph Spitfire $1995
72 Volkswagen $2295
72 Cortina G.T. $2595
71 V.W. $2095
71 Toyota Wgn. $1895

All Sold With 7-DAY MONEY-BACK GUARANTEE

DIVISION OF PETER POLLEN FORD SALES
1060 Yates
384-5555
DEALER LICENCE D1188

SEE OUR AD?

GARDEN CITY AUTO

WE ALSO TAKE MOTORCYCLES IN TRADE
382-9111

68 FORD TORINO 2 DOOR HARD top, economical 302 automatic, all options, excellent throughout, $1675, Rons Service, D2419, 385-5854.

1970 PONTIAC STATION WAGON, 307, automatic, very reasonable, $1835. Arts Car Sales, 310 Bay, D-3629, 383-8302.

'68 BEAUMONT 307, 3 SPEED standard, $1500 or best offer. 382-7724. Ask for Al.

DRIVE WITH A SMILE TO

ENSIGN CHRYSLER PLYMOUTH

DOWNTOWN YATES AT COOK

Dollar for Dollar Your Best Car "Buy" Is a Near New 1973 COMPANY CAR At YEAR END SAVINGS

Crickets
Valiant Dusters
Valiant Scamps
Plym. Satellites
Plymouth Furys
Chryslers

Low Mileage Company Driven 1973 Models MUST BE SOLD REGARDLESS OF PROFIT

USED CARS 2-Year G.W. Warranty In Writing with Every Car

64 FORD FALCON 4-door station wagon, 6 cylinder, automatic. Lic. No. VDE-224. SALE PRICE $395
No down payment. 20 payments of $26.

65 RAMBLER CLASSIC sedan, 6 cylinder standard. Lic. No. FVH-394. SALE PRICE $795
No down payment. 30 payments of $36.

65 COMET 4-door sedan. V-8 motor, automatic. Lic. No. RJF-890. SALE PRICE $895
No down payment. 30 payments of $40

65 PONTIAC PARISIENNE 4-door hardtop. V-8 motor, automatic, power steering, power brakes. Lic. No. VCK-900. SALE PRICE $895
No down payments. 30 payments of $40.

66 FORD GALAXIE 500, 4-door sedan. V-8 motor, automatic, power steering, power brakes, custom radio. Lic. No. VDJ-923. SALE PRICE $1195
No down payment. 36 payments of $42.

67 CHRYSLER NEWPORT 4-door sedan. V-8 motor, automatic, power steering, power brakes. Custom radio. Lic. No. VFB-969. SALE PRICE $1795
No down payment. 36 payments of $63

69 CHEVROLET IMPALA 4-door, hardtop. V-8 motor, automatic, power steering, power brakes, custom radio. Lic. No. FGD-523. SALE PRICE $1995
No down payment. 30 payments of $69.

70 ACADIAN CANSO 4-door sedan. 6 cylinder automatic, custom radio. Lic. No. RAC-333. SALE PRICE $2195
No down payment. 36 payments of $76.

ENSIGN Chrysler Plymouth Ltd.
Dealer Lic. D3013
DOWNTOWN YATES AT COOK
386-2411
Open Weekdays Till 9:00

McCALLUM DATSUN VOLVO

McCALLUM
1101 Yates at Cook
386-6168

Datsun Saves! Datsun Saves! Datsun Saves!

NEW 73 DATSUN 1200 SDN.

From $2475

DATSUN 610

SEDANS
HARDTOPS
WAGONS

72 Super Beetle
72 Toyota Cpe., 4-spd., loaded
69 Valiant Signet 4-dr., 6 cylinder, automatic, radio.
68 Firebird
68 Ford Falcon Futura wgn V-8, A.T., radio
68 Dodge ¾ ton window van 10 passenger bus. V-8, A.T.
70 Cortina 2-dr.

PLUS Many More to Choose From

Bank Rate Finance

All Cars Tested

It Only Takes One Minute To Make A Good Deal At

McCallum Motors Ltd.
Dealer Licence D2129

McCALLUM MOTORS LTD.

1836 Island Highway
Colwood Corners
478-5622

73 AQUARIUS MINI MOTOR-HOME. FULLY EQUIPPED.

71 GMC, ¾-TON, V-8, A.T., P.S., P.B., RADIO.

67 INTERNATIONAL ¾-TON V-8. AUTOMATIC TRANSMISSION, RADIO.

68 DODGE ¾-TON 9-PASSENGER WINDOW VAN, V-8, RADIO.

70 DATSUN 1600 PICKUP. EQUIPPED WITH OKANAGAN CAMPER.

70 WESTFALIA CAMPER

71 FORD ¾-TON V-8, AUTOMATIC TRANSMISSION, RADIO.

71 VW FASTBACK, 4-SPEED, FUEL INJECTION AND RADIO.

71 TOYOTA COROLLA STATION WAGON, 4-SPEED.

69 VW, AUTOMATIC TRANSMISSION, RADIO.

71 DODGE COLT 2-DOOR HARDTOP, 4-SPEED, RADIO.

68 VAUXHALL 101 SUPER 4-DOOR SEDAN, 4-SPEED.

72 DATSUN STATION WAGON, LOW MILEAGE.

66 ROVER 4-DOOR, 4-SPEED, RADIO. TRY AND BEAT THIS ONE AT $395

69 FORD GALAXIE 500 2-DOOR HARDTOP. FULLY EQUIPPED.

73 VOLVO STATION WAGON, 4-SPEED, RADIO. ONLY 2,200 MILES.

1973 CAPRICE Townsman Wgn.

Fully equipped with V-8; power steering, and brakes; radio. This luxury wagon has only 5,000 miles.

Remember at METRO, all reasonable offers will be accepted.

METRO TOYOTA LTD.
624 Finlayson
386-3516 386-3517

1972 CHRYSLER NEW YORKER 4-door hardtop, 440, burgandy with black vinyl roof, de luxe black interior. Climate control air conditioning. Power steering. Power brakes. Electric windows. 6-way seat. AM-FM radio, wired for tape deck, cruise control, automatic light dimmer. Low mileage. $5750. 656-3317, 656-3326.

1958 CHEV. TESTED. GOOD running condition. Will take offers. 385-4738 or 385-9495.

1966 OLDS 98, AIR CONDITIONED. 384-3256.

METRO ALFA ROMEO

SIDNEY

73 Nova 4-door Sdn. V-8, auto., full power
72 Mustang Mach I full power
72 Cortina 4 dr., 4 spd. Only 3,000 miles.
72 Toyota 1600 Sp. cpe., 4 spd. radio
72 Alfa Romeo Berlina
72 Chevelle Malibu, 4 dr. sdn., V-8, auto, full power, like new
72 Toyota Corona 4-dr., auto., radio. Two to choose from
71 Pinto 3 dr. Runabout, 4-spd.
71 Comet Coupe. V-8, P.S., heavy duty 3 spd.
68 Chev Bel Air 4 dr. sdn., V-8, auto., full power. Excellent family sdn.
68 Buick Wildcat 2 dr. Ht., Full power
67 Cougar, V-8 auto. Full power. Yellow with black vinyl roof
67 Impala 4 dr. Ht., V-8, auto. Full power
67 Ford Galaxie 500 Full power, buckets, console, 428 V-8.
66 Chevelle Malibu. 327 V-8, auto. full power.

AND

Many more premium units to choose from

TRUCKS

The best selection of late model ½ and ¾-ton trucks on the island.

"CHECK AND COMPARE"

72 Ford ¾ ton XLT. Full power and air.
73 Chev Sierra ¾ ton Custom Camper. V-8, auto. Full power, like new.
72 Ford F250 Explorer. V-8, auto., full power
72 Ford F250. 360 V-8, 4 spd.
72 Courier pickup and camper.
71 GMC ¾-ton, full power
70 Ford Ranchero Squire. V-8 auto., full power.
69 Ford F100. Big "6", 4-Spd.
69 Ford F250 Cab and chassis. V-8, auto., full power.
68 Fargo ¾-ton. V-8, auto and custom camper. Must be seen.

METRO'S Super Lot

2360 Beacon Ave.

Open Mon.-Fri. 'til 9 p.m.

Drive to Sidney AND SAVE!

656-4311
656-2821

METROCAN HOLDINGS LTD.

Dealer Licence D4140

1972 TOYOTA CELICA ST. VINYL roof, radial ply tires, AM-FM radio, stereo tape deck, only 17,000 miles. $2695. Consider trade. Cadboro Bay Service, 477-2102, D-3763.

DUNE BUGGY FOR SALE. 385-8496.

---

peter pollen ford

ALL SOLD WITH 7-DAY MONEY-BACK GUARANTEE

72 Ford Custom Sdn. $3295
70 Chev. Sdn. $2095
69 Ford LTD Sdn. $2695
67 Meteor convert. $1895
72 Pinto 3-Dr. $2495
70 Maverick $1795
68 Galaxie 2-dr. H.T. $1795
69 Merc. Marquis Sdn. $2595
65 Mustang H.T. $1395
68 Camaro 4-Spd. $2195
71 Galaxie 2-Dr. Ht. $2695
67 Olds Cutlass $1395
66 Pontiac 2-Dr. Ht. $1395
64 Pontiac Wgn. $795
64 Chevelle $595

TRUCKS

68 Ford 1-ton $1895
64 Ford ½-Ton P.U. $1095

BUY WITH CONFIDENCE FROM THE VALUE LEADER

PETER POLLEN FORD SALES LTD.
1060 YATES
384-1144
DEALER LICENCE D1188

AMC

Reg. Midgley's

AMERICAN MOTORS JEEP
736 CLOVERDALE AVE. 385-8756

COUNT DOWN!

1973 CLEANOUT!

Only a few 1973 models left!

1—Only, BRAND NEW '73 GREMLIN FULL PRICE $2473

1—only DEMO, '73 HORNET 2-door with factory air conditioning! FULL PRICE $2973

1—only, brand new '73 HORNET hatchback FULL PRICE $3073

17 NEW CARS LEFT!

73 CLEARANCE!

All covered by the exclusive "Buyer Protection Plan"

REG MIDGLEY MOTORS LTD.

736 Cloverdale Ave.
385-8756
D. Lic. 1132

TOPS USED CARS

69 MAZDA 1200 $1095
66 GALAXIE 500 4-door, V-8 auto $ 745
65 DATSUN 1600 Rdster. $1195
66 CHEV. Impala 2-dr. Htp. $695

Motor Dealer Licence No. D-2063
1513 QUADRA 385-3721

PINTO '72, 2000 CC, 8,000 MILES only. Radio, rear window defogger, white wall tires. $2250 or nearest offer. Contact Dr. Ginige, Veterans' Hospital. 592-1261 between 8:30-4 p.m.

1970 CORTINA AUTOMATIC. REally nice condition. $1900. Only 24,000 miles. 382-9091.

'59 ZEPHYR, RUNNING CONDITION, $100. 479-3528 after 5 p.m.

---

peter pollen ford

SUBURBAN

LINCOLN MERCURY

1973 CORTINA

Stock 3-503. Low mileage demonstrator. 4-Door, automatic, reclining bucket seats, deluxe two-tone white and grey, full body side mouldings.

WAS $3349
NOW $2900

1973 CORTINA

Stock 3-319. Low mileage demonstrator. 2-Door, 4-speed, reclining bucket seats, Daytona yellow with white embassy vinyl roof.

WAS $2875
NOW $2700

1973 CAPRI

Stock 3-660. 2600 c.c., V-6. Full instrumentation. bucket seats, radial tires, factory radio.

$3945.10

Complete Financing available at BANK RATES!

SUBURBAN MOTORS

Dealer Licence D3360

3377 Douglas

Wide open 'til 10 p.m.
386-6131

Sale Priced

59 FORD At. $ 99
61 PONTIAC Conv't $ 99
62 COMET $177
61 CORVAIR At. $189
63 PONTIAC $197
61 COMET $249
63 PONTIAC At. $273
64 ACADIAN At. $279
64 CHRYSLER $297
67 AUSTIN $444
65 PONTIAC $518
67 FAIRLANE At. $818
70 CORTINA $1302

Palm Motors

2936 DOUGLAS AT BURNSIDE
386-8385
PALM MOTORS LTD.
Dealers Licence No. D-2605

1970 PLYMOUTH FURY III, 4-door sedan, immaculate condition, low mileage, vinyl top, vinyl interior, power steering, power brakes, 383 engine, factory air conditioning, etc. Asking $2,800. 477-1250.

A - 1 $425

1960 Falcon—48,500 original miles. New tires. New engine 1 year ago, upholstery perfect, tested June '73. Phone 658-5532.

CUSTOMIZED DUNE BUGGY for sale. Orange metal-flake, detachable hardtop roof! Phone 328-0533 or see at 525 Head St., Esquimalt.

1966 CHEVY IMPALA 2-DOOR hardtop, very good condition, $800 or nearest offer. 386-2591 or 384-6717, Steve.

1962 WILDCAT SPORTS COUPE, buckets, console, vinyl roof, powered, a real beauty only $495. 384-5173.

'64 FORD FAIRLANE SPORTS Coupe, 289, 4-speed, needs slight transmission work. $700 or closest offer. 478-6102.

1964 Vauxhall Victor station wagon, excellent second car, good tires, tested, bargain, $400. 382-8670.

1967 AUSTIN MINI AUTOMATIC, excellent condition, good tires, new exhaust system, tested. Ideal ladys' car, $800. 382-8670.

'66 CHEV IMPALA, 2-DOOR hardtop, V8 automatic, new brakes and tires. Just Tested. 383-0620 or 656-1049.

1965 BEAUMONT 2-DOOR, 6 AUtomatic, good tires, tested, radio. Excellent condition, needs little body work. $575. 382-8670.

1972 CORVETTE 350 automatic, panel top, red. $6,000. Contact 724-2577.

1965 VIVA, TOP NOTCH MEchanical shape. 386-1000 after 6.

'61 MORRIS. $100 OR NEAREST offer. 478-5893.

1956 CHEV, 2 DOOR, V-8 STICK, good condition. $750 firm. 383-4256.

'63 RAMBLER AND '61 DODGE for parts or whole. 382-8715.

'58 VW BUG, TESTED, RUNS well, $250. 388-7444 after 4:30.

INVEST

Your Transportation DOLLARS Wisely AT

GARDEN CITY AUTO

All Cars and Trucks Retailed over $500

Carry a

7-DAY

Written "MONEY-BACK" GUARANTEE

73 Buick Le Sabre
72 Olds Toronado
67 Cadillac Convert.
71 Ambassador
65 Impala
73 Plymouth Scamp
71 Plymouth Satellite
71 Mach 1
71 Olds 442 Convt.
69 Dodge GT
69 Malibu SS
68 Cougar XR7
71 Charger
67 Camaro SS 396
67 Cougar
67 Camaro
72 M.G.B.
73 Toyota
72 Celica
72 Karmann Ghia
69 Cortina A.T.
72 Vette
71 Roadrunner
70 Vette
70 Pontiac G.T.O.
66 Dodge Charger
73 LTD Squire Wagon
72 Olds Wagon
71 LTD Squire Wagons
71 Olds Vista Cruiser
70 Chrysler S.W.
67 Pontiac S.W.
66 Falcon S.W.
72 VW Camper
72 Chevy Van
71 VW Bus
66 Jeep
63 Falcon Camper

ALL CARS

CHECKED BY

Licensed Mechanics

WORK ORDERS UPON REQUEST

GARDEN CITY AUTO

PHONE 382-9111

2978 DOUGLAS

OPEN 9-10

Dlr. Licence No. D-3688

DOUGLAS VOLKSWAGEN PORSCHE AUDI

YOUR LARGEST VOLKSWAGEN DEALER ON THE ISLAND

PREMIUM USED UNITS

Buses, Vans, Recreational Vehicles

1968 VOLKS Camper $3495
1973 VOLKS 7-passenger bus $4995
1971 DATSUN pickup and canopy $2495
1970 ECONOLINE Camper conversion $2995
1963 JEEP 4-wheel drive $1495

Many More to Choose From

Bank Finance Up to 60 months on approved credit.

DOUGLAS VOLKSWAGEN LTD.
DEALER LICENCE D-1595
3329 DOUGLAS ST.

Open 9 'til 9
388-5466

HORWOOD MAZDA

MAZDA Pickups ONLY $2795

73 DODGE Window van.
72 TOYOTA 1600 cpe.
72 MAZDA pickup
72 MAZDA rotary 100
71 FORD ranchwagon
71 PINTO 4-spd.
71 TOYOTA Crown, auto.
71 TOYOTA 1600, auto.
70 TOYOTA MK IV Wgn. auto.
70 VALIANT, auto.
70 VICTOR S.L. 2000
69 MUSTANG, V-8
69 CAPRICE P.S., P.B., 68 RIVIERA, loaded
68 BEAUMONT Convert.
68 CORTINA 4-spd.
68 CAMARO, loaded
67 CAPRICE 4-dr. Ht.
66 AMBASSADOR A.T.
64 VALIANT Wgn., auto.
63 PONTIAC, auto.
61 VOLKSWAGEN

PLUS Many More to Choose From!

HORWOOD MAZDA

385-1451

Johnson and Blanshard DEALERS LIC. D-1207

1963 CADILLAC, 4-DOOR, HARDtop. All power, immaculate. 48,000 miles. $1995. 477-8368.

'64 COMET 4-DOOR, $500 OR best offer. 384-3258 between 4-6 p.m.

1962 VW BEETLE, EXCELLENT condition, $500. Ask for Peter, 386-1612.

124 FIAT '68 SEDAN, CLEAN car, $650. 598-2073.

'65 VALIENT, 273 CU. PHONE 382-8613.

150 CARS FOR SALE

NATIONAL
CHRYSLER
Dodge
Dodge Trucks
DEPENDABLE
USED CARS

NEW
73
DODGE COLT
2-door coupe with Chrysler's famous Mini-Hemi engine. Stock No. 3167.
$2389
NOT A* RED CENT DOWN. $63 per month, tax and licence extra. Based on 48 months on approved credit.

BRAND NEW
73
DODGE DART
Swinger Special
2-door hardtop. Stock No. 3430. Chrysler's famous slant 6, electronic voltage regulator, 3-speed transmission, torsion air suspension, Dodge exclusive electronic ignition. Cloth and vinyl interior.
$2917
NOT A RED CENT DOWN. $78 per month. Tax and licence extra. Based on 48 months on approved credit.

BRAND NEW
73
DODGE
Polara Special
2-dr. hardtop. Roman red, luxurious cloth and vinyl interior, 318 V-8, automatic transmission, (reg. fuel). Power steering, power disc brakes, electronic ignition and 15" safety rim wheels.
$3769
NOT A RED CENT DOWN. $99 per month. Tax and licence extra. Based on 48 months on approved credit.

BRAND NEW
73
D100 ½-Ton
DODGE PICKUP
Stock No. 3365, long wheel base — 131", Dodge's famous slant 6 engine, electronic ignition, heavy-duty 10" clutch, spare tire and wheel, etc.
$3169
NOT A RED CENT DOWN. $84 per month. Tax and licence extra. Based on 48 months on approval of credit.

NO RED TAPE
100% FINANCING
NO PAYMENT 'TIL AUGUST '73

NATIONAL MOTORS
(Victoria Ltd.)
Victoria's Most Trusted Name for 69 Years
819 Yates
384-8174
Dealer's License D2995

J. C. MOTORS

'72 CAPRI 4-speed radio	$2695
'72 FORD hardtop, V-8	$3495
'71 FORD hardtop, V-8, A.T.	$2895
'70 PONTIAC H.T. V-8, A.T.	$2695
'70 CAPRI 1600 GT, sun roof	$2195
'70 TOYOTA 2-Dr. 4-Speed	$1495
'69 CHRYSLER V-8, 'AIR'	$2895
'69 FURY III H.T., V-8, A.T.	$2195
'68 CORTINA wagon	$1095
67 PONTIAC hardtop, V-8	$1495
'65 T-BIRD V-8 A.T.	$1995
'63 CADILLAC Sedan, air	$1295

Motor Dealer's Licence D-2541
837 YATES. 384-0921
J. C. MOTORS LTD.

HARD TO GET MODEL!
1969 Volvo 144 S Sedan. Only 40,000 miles. For information on this top condition car, phone Charlie Peterson, Empress Pontiac Buick Ltd., 382-7121 or res., 592-0458. Dealer No. 342.

SUNBEAM TIGER—302 CU. IN. hi-riser, holley, mags, roll bar, 3 tops, $3,200 or offers. Will consider small car trade. Phone 754-2568, Nanaimo.

'65 OLDS CUTLASS, 2-DOOR hardtop, automatic, V-8, nice shape. Getting married, must sell. Best offer by end of week. 384-6815, 385-6686.

'71 BUICK LESABRE 2-DOOR hardtop, AM-FM radio, power steering, power brakes. Excellent condition. 28,000 miles. Private. 743-2441, 746-7643 evenings.

1972 VW SUPER BEETLE, orange color, clean and in excellent condition. Radio, snow tires. $2,295. 592-6110.

1968 OLDS 442, 4-SPEED, $2,000 or best offer. Phone 386-6308 days, 384-7868 evenings.

1972 TOYOTA COROLLA 1200, Excellent condition, 12,000 miles. Asking $1,800 or offers. 479-6194.

'64 CHEV $595. 66 AUSTIN $595, Dir. licence No. D-3550. Victoria Jeep, Hillside at Rock Bay.

'62 RENAULT, $100. PHONE mornings or Wednesday or Thursday. 384-4709.

69 MUSTANG FASTBACK, AUTOmatic, still under warranty, excellent condition. 388-6070.

59 VW, MUCH RECENT WORK, must sell before leaving town. $400. 382-8715.

TAKE OVER PAYMENTS ON good repossessed cars. 382-3567.

1964 VAUXHALL, ASKING $400, take $85 cash. 384-3571.

1967 VALIANT V-200. Excellent condition. 477-1674.

VOLKSWAGEN DUNE BUGGY, fibreglass body. 479-1576.

'67 CHEV IMPALA, HAVE TO sell, best offer. 383-4381.

150 CARS FOR SALE

PLIMLEY
SINCE 1893

BRAND NEW
1973
Austin Mini
$2105
FULLY EQUIPPED

1972 CORTINA G.T. 2000. RADIO, WHITEWALLS	$2350
1972 DATSUN 1200. ALL YOU REALLY NEED	$2395
1972 DATSUN 510	$2495
1972 DATSUN WAGON	$2895
1970 ROVER	$3050
1970 CORTINA	$1645
1969 VAUXHALL VIVA	$1095
1968 CORTINA	$1395
968 TOYOTA	$1050
1968 RAMBLER	$1395
1967 CADILLAC	$3695
1966 VOLKSWAGEN	$1050
1966 FALCON	$1295
1966 COMET	$1395
1966 TRIUMPH	$795
1965 OLDSMOBILE	$1295
1965 VAUXHALL WAGON	$895
1963 FORD	$495
1963 FORD WAGON	$695
963 AUSTIN A-60	$695
962 PONTIAC WAGON	$645
962 PLYMOUTH H.T.	$495
961 PONTIAC WAGON	$395
960 AUSTIN A-55	$250
1956 AUSTIN A-90	$450

Your British Car Centre
1010 YATES ST.
382-9121
OPEN TILL 9 P.M.
THOMAS PLIMLEY LTD.
DEALER LICENCE D1324

Speedway
VOLKSWAGEN
PORSCHE • AUDI

73 V.W. Super Beetle, demo.
72 V.W. Super Beetle
72 LINCOLN MK IV
72 GRAND PARISIENNE
72 RIVIERA
72 PORSCHE 914
72 V.W. 7-Passenger Bus
71 CORTINA, low miles
70 MONTEGO wgn.
71 OLDS Cutlass convert.
70 MAZDA wagon
69 MUSTANG convert.
67 VALIANT "6", A.T.
64 COLONY PARK wgn.

CAMPERS and VANS
73 GMC Vandura van
73 CHEV ¾-ton 4x4 and camper
71 V.W. WESTFALIA
71 V.W. Camper, 4,333 miles.
71 V.W. SAFARI camper
69 GMC ¾ ton
67 V.W. pickup

Speedway Motors Ltd.
911 Yates at Vancouver
Dealer Licence D-2188
385-2415

WAGON, 1973 MERCURY COLony Park, 5000 miles, loaded, also 1973 house trailer 973, F.24R., Golden Falcon, completely self-contained, both units new condition. Site 26, K.O.A. Trailer Park, Mt. Newton Cross Roads. Victoria Press, Box 286.

LOOKING FOR A SECOND CAR, 1964 Corvair 4-door automatic, radio. Well kept, excellent mechanical condition. 383-3271 after 5 p.m.

71 VW Deper Camper. Fully equipped. "Pop-top". Priced to sell. Frank Ewer, Douglas Volkswagen. Dealer License D1595. 388-5466 or res. 383-7732.

1972 TOYOTA CELICA, GOOD condition, average mileage, white with red interior, Mag wheels, all standard equipment. Contact Mr. D. Egan 477-8540 after 7 p.m.

'65 VAUXHALL VICTOR, 4-DOOR sedan, good condition, 53,500 original miles, $475. 478-6036.

1969 ENVOY EPIC SL, EXcellent condition, 1 owner, 32,000 miles. Offers. 386-2095.

'69 VW DELUXE $1500. 477-5032.

150 CARS FOR SALE

EMPRESS

PONTIAC BUICK LTD.

WE RUN A VERY SIMPLE BUSINESS

WE NEED USED CARS

Trade your car now for top dollars. Phone any of our courteous salesmen for more information.

73 Ventura, like new	$3495
69 Volovo 4-dr., 4-spd.	$1995
71 Rideau '500'	$2995
69 Mustang Mach I	$2695
72 Estate Wgn., air	$5995
72 Skylark	$3995
67 Buick, one owner	$1895
72 Parisienne Brougham	$4195
72 Catalina	$3895
72 Le Mans, 4-dr.	$3595
71 Parisienne	$3295
70 Laurentian	$2495
67 Pontiac Wgn.	$1595
69 Chevelle	$2195
66 Olds	$1395
65 Chev. Wgn.	$995
66 Meteor	$995
61 Tandem dump truck	$1995

Customer Satisfaction is a Must in Our Business!

382-7121
2867 DOUGLAS
AT TOPAZ
Open 9 'til 9
Sat. 9 'til 6
Dealer Licence
D 3482

GEM
Motor Sales
1973 LTD.
385-4311

71 FORD custom 500	$2195
70 PLMOUTH sedan	$1895
69 PONTIAC hardtop	$1895
68 CHEVY II coupe	$1995
68 DODGE Stn. Wagon	$1595
67 FORD hardtop	$1395

COMPARE OUR PRICES!!
480 Esquimalt Rd.
Motor Dealer Licence D-2468

BUICK CONVERTIBLE, 1964. Power steering, power brakes. Radio, extra tires, wheel rims. Good roof, new transmission and brakes. $600. 385-2929.

'71 GALAXIE 500
2-door hardtop, power steering and brakes, radio, vinyl roof and interior. 21,000 miles. Best offer over $2,500. 479-6938.

'65 SUNBEAM IMP, TESTED, 4 cylinder standard, 47,000 miles, economical and reliable, $400. 592-0453 after 5.

'69 INTERNATIONAL WINDOW Van, V-8, automatic, larger than a station wagon, excellent condition, $1,995. 385-2908.

1962 PONTIAC SAFARI STATION wagon, 6 cylinder automatic, reconditioned motor, good condition, $295. 598-5094.

1957 PLYMOUTH. GOOD V8. Nice body. Nice interior. Rebuilt automatic transmission. $150. 383-8462.

1972 DATSUN 510 2-DOOR, 4-speed, radio, including 2 snow tires and roof rack. Warranty transferable. 388-7604 after 6 p.m.

'70 CHARGER, NEW ENGINE and Trans., cam, headers, Holley carb, wheels. Many other extras. 383-1905.

'63 CHEV WAGON, 283, AUTOmatic, power steering, bucket seats, tested, $395. 385-2265.

1959 VW, 37 MPG, NO OIL. $225. Phone 382-7387. 1190 May, Apartment C.

'54 CHEVY CUSTOM CAB, GOOD runner. '61 Pontiac. '52 Austin. 479-2960.

1964 VOLKSWAGEN, GOOD CONdition, clean, tested till August 74. $640 or offer, evenings 652-3005.

1965 MUSTANG, 289, AUTOMATic. Radio, good condition. $1,095. Phone 478-4230.

1961 VOLKSWAGEN, NEEDS minor repairs, asking about $400. 598-4603, only after 5 p.m.

'71 TOYOTA SPRINTER, EXcellent condition, radio, snow tires, 22,000 miles. 383-4250.

1970 MAVERICK, AUTOMATIC 6, radio, owner transferred, $1690 or near offer, 386-2790 evenings.

1963 CHEVY II 4-DOOR SEDAN 6 standard. Offers. Phone before 3 p.m., 478-5899.

CLEAN, LOW MILEAGE. 1962 Studebaker Wagon. Phone 477-4095 or 384-4472.

'64 CHEVROLET BELAIR, AUTO matic 6, excellent condition. $450. 477-6057.

57 CHEV., TESTED, 327 — 4 BARrel, 3-speed, floor shift, $250, 1831 Oak Bay Ave.

'56 CHEV. 4-DOOR, BEST offer. Art 383-7281.

150 CARS FOR SALE

1967 FAIRLANE HARDTOP, 1 owner, 67,000 miles, fully equipped. Top condition. $1495. 477-1131.

'64 AUSTIN 850 MINI, DOES run, good for parts, best offer over $100. 382-6469.

'64 COMET 289 4-SPEED, $650. 598-3641.

COMPACT 1960 OLDS F85, V-8, automatic, 477-4095 or 384-4472.

'71 PINTO, 4-SPEED, LOW MILEage, $1600 firm. 386-3854 before 4.

1960 ANGLIA 2-DOOR, TESTED. 477-8376.

'59 HILLMAN, ENGINE RUNS, $100. 385-4856, 8-10 p.m.

'57 CUSTOM VOLKSWAGEN, 524 Ellice or 382-5857.

151 FOREIGN IMPORT AND SPORTS CARS

GEORGIA-PACIFIC MOTORS LTD.
1750 Government St. 386-1515
Dealer Lic. D2722

DEMONSTRATOR
1973 RENAULT 12
STATION WAGON
Beige, radio, wood grain vinyl panels. Only 3,500 miles. Saving of over $600. Only $2,995.

1972 B.M.W. 2002
Beige with tan interior, radio, sun roof, Michelin tires. $4,250.

1972 B.M.W. 2002
Golf yellow with black interior, radio, mag wheels with XAS tires. $4,100.

1971 FORD CAPRI
Finished in yellow with black interior, black vinyl roof, radio, only 26,000 miles. $2,390.

1964 MERCEDES 190
Finished in green with tan interior, radio, very well maintained. $2,495.

SACRIFICE
'61 JAGUAR
3.8 Mark III
Sedan
4 SPD. O-DRIVE
47,000 ORIGINAL MILES
RESTORED—
$3500 INVESTED
$2,300
Phone 385-8512 Mon. thru Sat. (except Wed.) 9 to 5

1968 ALFA ROMEO, 32,000 MILES. Rebuilt engine, five speed. Inspected to July 25, 1974. AM-FM radio, new Michlen XAS tires. 477-3487—Dan.

1970 FIAT 124 SPYDER, CONvertible, 48,000 miles, radials, 5 speed, owner leaving country. $2400. 477-3379.

1971 ROTARY MAZDA, 2 TONE, new tires, radio, tape deck, excellent performance and condition. 388-9498.

'61 AUSTIN HEALEY, EXcellent throughout, $1,500 or nearest offer. 386-7188.

1971 DATSUN 240Z, — MAG wheels, radio, low mileage, best offer over $4,000. 592-6904.

'69 TRIUMPH GT 6 PLUS, NEW radials. Fully equipped. Offers. Evenings: 598-2921.

'66 MG MIDGET, MECHANICALly sound, but needs paint job. $495, firm. 383-2871.

'72 DATSUN 240 Z
13,000 miles, excellent condition, offers on $4200. 592-7047, 477-3997.

1970 FIAT 124 SPORTS COUPE, 5-C, twin-cam am-fm, asking $2595. 656-4479.

1972 TOYOTA CELICA, GETTING married, $2,800. New condition. 598-1559 evenings after 5.

1966 MERCEDES BENZ MODEL 230. Best reasonable offer. 746-4992.

1967 M.G.B. WIRE WHEELS, radio. Excellent condition. 112-743-2763.

1971 DATSUN 1200 FASTBACK. Exceptionally clean and well maintained. 598-3046.

'62 MG MIDGET, VERY GOOD condition. 477-6371 after 4 p.m.

1965 DATSUN 1600 SPORTS, $1000 or offers. 592-3621 after 5.

'63 AUSTIN HEALEY 3000, GOOD condition, offers. 592-4370.

1971 TR6, PHONE BETWEEN 11 and 1 p.m. 384-3032.

MUST SELL 72 DATSUN 240Z. 592-7047, 477-3997.

1972 FIAT SPIDER, LIKE NEW, mag wheels, 13,500 miles. 652-1571.

154 TRUCKS AND BUSES

"DEAL NOW TRADES WELCOME"

64 OLDS 88 sedan, full power	$795
65 FORD sedan, V-8, A.T.	$695
67 DODGE sedan, V-8, P.S.	$1195
67 CADILLAC sedan, full power, air, like new	$2995
68 CHEV sedan, V-8, A.T.	$1095
68 FORD St. Wgn. V-8	$1050
68 COMET Station wagon, V-8, A.T. Radio	$1250
67 INT. ½-ton P.U. V-8	$1395
67 INT. ¾-ton P.U.	$1350
68 INT. ½-ton P.U., 6 cyl.	$1595
65 INT. ½-ton P.U., 6 cyl.	$1050
69 FARGO ½-ton P.U., V-8	$1795
66 CHEV ¾-ton P.U., 6 cyl. 4-sp., canopy	$1150
68 FORD ½-ton P.U., V-8	$1795
68 FORD ½-ton P.U., V-8	$1795
69 CHEV ½-ton P.U. 6 cyl., canopy	$1995

LEN BARKLEY INTERNATIONAL LTD.
Dealer's Licence 3992
517 Herald St. — 388-5508

JUST TRADED 1972 GMC ¾ TON pickup, automatic, power steering, power brakes, radio, only 8,800 miles, including 1970 Ran Dell camper, with stove, heater, and ice box. For appointment to view, call John Guild at Empress Leisureland 382-5331 or res. 477-4252 Empress Pontiac Buick Ltd. D-3482.

JUST ARRIVED!
Three 1973 G.M.C. Jimmy's. Two are 4-wheel drives; 1 has turbo hydromatic transmission; 1 has 4-speed transmission; has 2-wheel drive and turbo hydromatic. Top price for your trade. For information phone Charlie Petersen at Empress Pontiac Buick, Ltd., 382-7121 or Res., 592-0458. Dealer Licence 3482.

1972 TOYOTA WITH OKANAGAN camper, excellent condition, low mileage, many extras, sell for cash or consider late model Ford, ½-ton without camper. 383-2332 after 5.

'72 CHEV. CUSTOM DE LUXE ¾-ton, power steering, power brakes, radio, 8-ply tires, split rims, $3500 firm. 478-1314.

TRUCKTOWN 386-1711
Everything in Trucks
On Bay St. below Government St
2525 Bridge St.

1965 DODGE WINDOW VAN, EXcellent condtion. Tested. And 1961 VW crew cab rebuilt motor, tested; for VW van. 477-4185.

'69 INTERNATIONAL WINDOW Van, V-8, automatic, larger than a station wagon, excellent condition, $1,995. 385-2908.

'72 CHEV ¾-TON TRUCK. GEM top canopy, 7,000 miles, 400 cu. in. engine, turbo-automatic trans., After 6, 656-4127.

1965 FARGO 15 PASSENGER bus. Good mechanical order, make ideal mobile home or hunting vehicle. $1050 or offers. 745-3708.

TANDEM DUMP TRUCK 10-12, ready to work, $2500 or offers. 246-3800.

VOLKSWAGON VAN, 1964, panel, in good condition, $800 or offer. 656-5179.

HEAVY DUTY FORD ECONOline van, good mechanical shape, 383-6494.

1965 JEEP WAGONEER, 2 wheel drive, good shape, $1400. Phone 479-2659.

1963 MERCURY PICKUP, 6 CYLinder, 3-speed standard, $445, Arts Car Sales, 310 Bay, D-3629, 383-8302.

1956 CHEV PICK-UP WITH CANopy, 283 engine, recently tested, best offer. 383-2153.

1964 CHEV/PANEL, 46,000 MILES, recently tested, $800 or offer. 383-2153.

1967 GMC PICKUP, CANOPY, 6 cylinder, inspected until May. $1195. 382-1551.

154 TRUCKS AND BUSES

ENSIGN
Dodge TRUCKS
AND RECREATION VEHICLE CENTRE
CALEDONIA at QUADRA

JUST ARRIVED
The Ultimate in Motorhome Living
The ROUTEMASTER
One piece fibreglass body, soundproof Aero dynamic, underfloor heating, H.D. Dodge Chassis.

IMMEDIATE DELIVERY
19, 20 and 24'
TRIPLE E
And
20' ESCAPADE
Motor Homes

1973
DODGE TRUCKS
½-Ton Club Cab
Tradesman Vans
½-Ton P.U.
¾-Ton P.U.
¾-Ton Crew Cabs
Medium and Heavy Duty Trucks

USED TRUCKS
72 Courier and O.K. camper
71 Ford with 72 Caveman Camper
71 Ford with 9½' Security Camper, 11,000 Miles
71 Dodge ½-Ton
70 Ford ½-Ton
69 Ford Van
68 Dodge Crew Cab
70 Triple E Trailer
68 Triple E Trailer

ENSIGN
Chrysler Plymouth Ltd.
Dealer Lic. D3013
TRUCK DIVISION
QUADRA at CALEDONIA
386-2411
ASK FOR
AL HINDSON
JOHN SCULLION
FRANK MARCHANT
JIM BUNCE
ED. JOHNSON, Sales Mgr.
YOUR TRUCK SPECIALISTS!

TWO ¾-TON PICKUPS, 1-TON DUals, two vans, 2 panels, Wagoneer, BN tractor. Dir. Licence No. D-3550. Victoria Jeep, Hillside at Rock Bay.

'68 DODGE CREW CAB, 318 V-8, 4-speed, 16" rims, heavy duty suspension, box lined with steel plate, custom front and rear bumpers. Tested till '74. $1775. 478-4655.

1963 DODGE ½-TON TRUCK, 6-cylinder, 3-speed. Excellent condition. Bargain, $450. 382-8670.

1966 INTERNATIONAL PICK-UP. $450 or highest offer. Phone 383-4922.

1970 CHEV PICKUP, LONG wheel base, step side, 6 cylinder, 4 sueed transmission $2000. 656-1033.

1970 FORD ECONOLINE WINdow van, 6 cyl. auto. $1995. 386-3841, 9:30-5:00.

1967 INTERNATIONAL 4-WHEEL drive, ½-Ton. V-8 4-speed, $1500. Offer, trade. 656-1476.

1962 FORD PICKUP, WITH camper box, $350. 388-6180.

1964 FARGO PANEL TRUCK, new clutch, very good running condition. $475. 384-2697.

1968 GMC HANDY-VAN. PHONE 477-8434 between 6-10 p.m.

'56 VW CAMPER, $700 OR offers. 598-5647, 5-7 p.m.

'73 FORD COURIER, TRANSferred, must sell. 592-0688.

'64 FORD ECONOLINE, NEW motor. $650 firm. 477-4097.

'69 FARGO ½-TON VAN, 225 — slant 6, standard, $1750. 384-0134.

GRAVEL TRUCKS FOR SALE with work. Apply 112-749-3509.

INCLUDE THE PRICE
for faster results
in your classified
advertisement.

155 TIRES

RADIAL TIRES
MICHELIN
DAYTON
REMINGTON
PIRELLI
FIRESTONE
SEMPERIT
The Widest Range OF RADIAL TIRES is at
D. & D. TIRE TOWN
1620 BLANSHARD
Victoria 382-7283
Duncan 746-7191

160 PARTS, ACCESSORIES

OUR NEW LOCATION
2150 Blanshard Street
Your Car's "Heart" is the BATTERY
For a Strong, Sure Start Every Time GET an "ACME"
LOWEST PRICES IN TOWN
Delivered and Installed
FRANCIS BATTERY and TIRES LTD.

CAR STEREO
FROM $49.95
B.C. SOUND and RADIO SERVICE
931 Fort 383-4731

56 ZEPHYR 6, $75; BLOWN clutch, 2 cylinders burn oil; new 12 volt generator, voltage regulator plus tach. Everything else sound. Tested, licensed. Please phone 386-2682 (4-7), or visit 948-A Balmoral.

VOLKSWAGEN AUTO WRECKING
507 Ellice St. 388-6461
Old or wrecked Volkswagens wanted

CORDS PISTON RINGS NEW Location, 1809 Douglas. Phone 383-0011. Gaskets, bearings, rings. Valve and seat refacing. Block degreasing and motor rebuilding.

MARK TEN CDI SYSTEM REALly saves gas, easier on plugs and points, better performance. Kits or assembled. Trans-World Enterprises. 1817 Douglas. 385-1941.

RADIATOR REPAIRS, FAST TOP quality repairs at Maurice's Auto Body, 427 Beta St., phone 384-3121. Located behind the Burnside Pay and Save Gas Station.

WANTED: 1961 — 66 FLEETSIDE or styleside pickup short box. 2 front fenders for same. 478-3002 after 6.

3-SPEED FORD PICK-UP trans. Fits 1955 and up. $25. 479-6853.

MUST SELL, '34 PLYMOUTH partially restored, asking $425. 386-9086.

'63 PONTIAC CONVERTIBLE for parts. Also various hubcap sets, radiators. 385-2265.

1963 VOLKSWAGEN BEETLE for parts. Good transmission, gas heater, radio. 383-4021 till 5 p.m.

WANTED: CHEVY 4-SPEED standard, Chevy 3-speed, All syncro. 478-3373.

WANTED, RIGHT FRONT DOOR for '65 Ford Comet Caliente, 4-door sedan. 478-3312.

EDELBROCK TUNNELRAM manifold for big block Chev., new Hollies. 478-1833, ask for George.

283 HIGH-COMP. HEADS, BLOCK and 375 h.p. cam. 479-7066.

PLYMOUTH V-8 MOTOR. Please phone 598-5047 after 5 p.m.

1964 CHEV CONVERTIBLE parts. 383-4448 after 4 p.m.

WANTED: '60-'61 VOLVO PARTS. 478-1012 days, 478-7205 nights.

2—9" U.S. MAGS, $120. 598-2641.

57 VOLKSWAGEN, GOOD MOTOR and body parts, 477-1922.

162 AUTO REPAIRS, SERVICE AND TOWING

TRANSWILL AUTOMATIC TRANSmission specialists. 384-2851. Rebuilt auto transmission from $69.95. Tune-up from $11.95.

V.M. AUTO REPAIRS
Specializing in VW repairs, low labour rates. All jobs guaranteed. 3226 Maple Street. 383-1212.

SCRAP CARS HAULED, $15 PER car maximum charge, 478-6212.

166 CARS AND TRUCKS WANTED

NEED CASH?
Highest Prices Paid FOR YOUR CAR OR TRUCK
Paid for or Not
DRIVE IN TODAY
2978 Douglas St.
OR CALL
382-9111
GARDEN CITY AUTO
OPEN 9-10

WANTED
LATE MODEL IMPORT AND DOMESTIC CARS. TOP PRICES FOR YOUR CLEAN USED UNITS. TRADE UP OR DOWN.
DOUGLAS VOLKSWAGEN PORSCHE-AUDI
388-5466

Top prices paid for your car or truck, paid for or not.
SPEEDWAY VOLKSWAGEN PORSCHE — AUDI.
Both sides of Yates
385-2415

McCALLUM MOTORS WILL PAY top dollar for any make or model car or light duty truck — call today. It pays to look at Yates and Cook.
McCALLUM MOTORS LTD.
386-6168
ALSO
McCALLUM MOTORS COLWOOD CAR LOT
478-5622

CARS AND TRUCKS
Top dollar at Gem Motor Sales 480 Esquimalt 385-4311

CASH FOR OLDER SMALL cars, trucks. Haldin Motors, 384-6713.

166 CARS AND TRUCKS WANTED

WANTED FOR CASH
$ $ $ $
Sport Cars
Luxury Cars
Muscle Cars
Import Cars
Compact Cars
Motorhomes
Trucks
Motorcycles
ABSOLUTE
HIGHEST CASH PRICES PAID FOR LOCAL PREMIUM AUTOMOBILES PAID FOR OR NOT!
Payments too High?
WE WILL REFINANCE YOUR PRESENT CAR TO LOWER PAYMENTS
WE TRADE
UP OR DOWN
FREE APPRAISALS
DePAPE
847 YATES
384-8035
DEPAPE MOTORS LTD.

C—A—S—H
FOR YOUR CAR
AT
SUBURBAN
PHONE GERRY
386-6131

WE NEED CARS
—DESPARATELY—
WILL PAY CASH OR WILL CONSIGN
HIGHEST PRICES PAID
NATIONAL MOTORS
819 Yates
Victoria's most trusted name for 69 years!

Good, Clean
CARS AND TRUCKS WANTED
Cash in 5 Minutes
— PLIMLEY —
1010 Yates St.

VOLKSWAGENS WANTED, '62 models and up, running or not. 598-3525 or 479-1094.

CASH OR CONSIGN
ART'S CAR SALES

168 CAMPERS, TRAILERS AND MOTOR HOMES

S. J. PEDEN LTD.
ANNOUNCES THE ARRIVAL OF
OPEN ROAD
Motor Homes
See the economy priced 20 and 24 Americana Series NOW ON DISPLAY
VANGUARD
Good stocks of all Vanguard Products to choose from and all ready for immediate delivery.

Trade Clearance

8'6" Randell	$995
8'6" Husky with oven	$1095
25' '73 Vanguard tandem	$4995
11' '72 Vanguard	$2195
10' '72 Vanguard, loaded	$2795
8' Security	$1295

CAMPER RENTALS
PARTS — ACCESSORIES
BUILDING?
A camper or trailer—Plans, parts? appliances, accessories and all materials in stock at reasonable prices.
OPEN 'TIL 9 THURS. AND FRI.
S. J. PEDEN LTD.
D.L. 1054
2855 Quesnel St.
386-3464

WINNEBAGO
FOR IMMEDIATE DELIVERY
—18' BRAVES
—20' BRAVES
—22' INDIANS
—24' INDIANS
—24' CHIEFTAIN
—19' MINI-WINNIES
—5th WHEELERS
CORNELL
3050 DOUGLAS
385-5777
DEALER LICENCE D 3497

Summer Sale!
OKANAGAN CAMPERS
SAVE
Up To
$400
PETER POLLEN FORD SALES LTD.
1060 YATES
384-1144
Dealer Licence D1188

DOGWOOD TRAILER SALES
PARTS — PROPANE
RENTALS
RANDELL TRAILERS AND CAMPERS, 478-6841
2630 Deville Road
Dealer Licence D-2257
Highway 1 and Millstream Rd.

McCALLUM MOTORS LTD. Buccaneer campers for Datsun, Tovota, and Mazda trucks. Priced from only $1,195. It pays to look at Yates and Cook. McCALLUM MOTORS LTD., 296-6168.

DRIVE BY AND SEE A REAL bargain! 14' Shasta-Crown trailer, sleeps 5, for only $900. 6311 Rodolph, 652-2455.

HERTZ RENTS TRUCK AND camper units. 388-4411.

168 CAMPERS, TRAILERS AND MOTOR HOMES

EMPRESS
Leisureland
2524 Douglas St.
382-7121
After 6
382-5331
Your headquarters for
SOUTH PARK
SECURITY
AQUARIUS
CITATION
PARKLAND
CURTIS
and
The Ultimate Quality Motorhome
the
BARTH
RECREATION VEHICLES ARE OUR BUSINESS
It's that simple at
Leisureland
WE RUN A VERY SIMPLE BUSINESS
(A Division of Empress Pontiac Buick Ltd.)
D.L. 3482

impala CAMPING WORLD SIDNEY
Presents
"TENT TRAILERS"
Apache, Lionel, Otto, Steury, Venture, Leisurecraft $890
ALL UNITS MUST GO !!
No Reasonable Offers Refused
EX. SOLID STATE APACHE
Reg. $2,495.00
NOW $1,995.00
NOT MANY LEFT
"FIFTH WHEELS"
Olympus, Splitliner, Skippy $7995
"MOTORHOMES"
Champion, Cabana, Olympus (Test drive? Yes)
20' CHAMPION $9980 Base
21 Ft. OLYMPUS $11,495 Complete
OPEN IN SIDNEY
Good Selection
Low Prices
Tent Trailer Rentals
10077 GALARAN RD., SIDNEY on Pat Bay Hwy. 656-5504
Dealer No. 2456
Open every day except Monday

HORWOOD MAZDA

TRAV-L-MATE Campers for all import trucks
CENTURION 19' MINI LINER
On both DODGE and CHEVROLET chassis with duals, V-8, A.T., P.S., P.B., Radio, luggage rack and ladder, deluxe bucket seats, 4½ cu. ft. fridge, 4 burner stove with oven and power range hood. Forced air furnace, toilet, shower and demand water system. Completely self-contained. Accommodates 6.
HORWOOD MAZDA
Exclusive Dealers
JOHNSON AT BLANSHARD
385-1451
DEALER LICENCE D 1207

1972 CHEV VAN CAMPER. ALL major equipment in it needs some finishing work. No raised roof. Must sell — all offers considered. $5,100. 1954 Bourchier. 592-0621.

COMMER FACTORY MOTOR camper in excellent shape, absolutely ready to go and loaded with extras. Sleeps 4-5. $1750. 652-1562 after 6 p.m.

8FT. 48 IN. CAB OVER TRUCK camper, 12 volt, and 110 and propane lighting. 3 burner stove, fridge and water. Sleeps 4. As new. $1395. 478-2621.

FINANCIAL DIFFICULTIES. Must sell 11 ft. Alaskan Custom built camper. Sleeps 3, stove, fridge, very clean. $850. Phone 478-8262.

20' MOTOR HOME, COMPLETEly self-contained, accommodates 6, used just 3 weeks, must sell. $11,000 or nearest offer. 479-4877.

1972 AL'S BOAT TRAILER, 1000-pound capacity. $130 firm. 656-5166.

23' 1970 SCAMPER TRAILER. Fully equipped, sleeps 7, excellent condition. Price $3995. 658-6259.

MOVING, MUST SACRIFICE 14' Aristocrat, best offer over $700. 477-2987.

WOODS SOFT TOP TENT TRAILer, excellent condition, $300. 592-3288.

22' SHASTA TRAVEL TRAILER, excellent condition, $3800. 933 Shirley Rd. 382-6055.

17½' TRAILER, MOBILCRAFT, '69, fully equipped, 477-2224 mornings or evenings.

168 CAMPERS, TRAILERS AND MOTOR HOMES

COASTLINE
Wants You To See The
24' PROWLER
A REAL BEAUTY. A FULL REAR BATHROOM w-tub and shower, big 7 cu. ft. fridge. Double bed, and loads of storage. Ducted furnace, stove-oven w-power fan. The best part is the low price.
22' INTRUDER
THIS FANTASTIC TRAILER is made by PROWLER to compete with the high priced models. Just one look at her and you'll see why we think she's tops. All the luxury you'll ever want. Tub-shower, forced air furnace, all new interior design. Tinted radius windows plus a lot more. See this unit before you buy.
TRADES?
WE HAVE A TERRIFIC STOCK OF TRADE-INS, from 13' to 22' all sizes and all prices. Every unit is a real good buy for someone. Vanguards, Terrys, Shastas, Travelaire just to name a few. Hurry and get the size you want.
DON'T FORGET
We still have a good stock of LIONEL TENT TRAILERS. Plus a full range of sizes in the KUSTOM KOACH, PROWLER, TRAVELAIRE, SKYLARK.
TRILLIUM "13"
FOR SMALL CAR OWNERS
Everyone loves them. THEY'RE TERRIFIC TO LOOK AT, and a joy to tow, all fibreglass, she weighs only 925 lbs. The standard equipment includes: ice box, two-burner stove, 12-gal. water tank, rock guard for front window, bumper, w-w tires, propane bottle. Sleeps 4. Drop in and see why more Canadians are buying TRILLIUM.
REMEMBER THIS
COASTLINE CAN MEET OR BEAT ANY DEAL IN BRITISH COLUMBIA, ON ANY Skylark, Prowler, Kustom Koach, Travelaire Trillium, or Lionel Tent Trailers. SO IF YOU WANT THE BEST FOR LESS, DON'T FORGET
COASTLINE
Trailer Centre
1915 Quadra
388-6021
NOW OPEN
10 A.M. TILL 9 P.M. WEEKDAYS
SUNDAYS 1 P.M. - 5 P.M.
"TRY US YOU'LL LIKE US"
Motor Dealer Licence No. D-3579

CLEARANCE ON 1973 FLEETCRAFT TRAILERS
1 only 16'—sleeps 8
Reg. $2495. Now $2245
1 only 18' self-contained unit on tandem
Reg. $4250. Now $3775
1 only 22' self-contained,
Reg. $4695. Now $4100
1 only PARKLANE hardtop tent trailer with swing-out kitchen
Reg. $1395. Now $1295
1 only 8' PARKLANE Camper with furnace.
Reg. $1795. Now $1595
INTRODUCTORY OFFER
2 only, FLEETCRAFT CAMPERS for import trucks
Reg. $1549. Now $1425
FENNELL'S TRAILER SUPPLIES
Parts — Propane — Repairs
Profiled Aluminum
GALAXIE CAMPERS
SPORTSMAN CANOPIES
Summer Schedule
Open 7 days a week
6459 Pat Bay Hwy. 652-2511

OKANAGAN CAMPERS
SALES—RENTALS
Peter Pollen FORD
1060 YATES
384-1144
Dealer Licence D1188

HOUSE TRAILER, APPROXImately 8'x13'. Hydraulic brakes. Needs few repairs. $300 or make an offer. 598-1372.

FOR RENT: HARDTOP TENT trailer, sleeps 5. Table, cupboards, propane heater. $35 weekly. 479-1495.

1973 11' CAMPER, USED 4 weeks. Stove, oven, Queen-size bunk, room dividers, 40-gallon water tank. 656-3318.

HOME MADE TRAVELAIRE, sleeps 4, electric or battery, fridge, stove, sink, offer from $600. 479-3978.

14' TRAVEL TRAILER, ELECtric brakes, furnace, stove with oven, ice box, sleeps six. Good condition. $1150. 384-6734.

1970 ROADWAY 17½', TOILET, fridge, furnace, mirrors, roof hitch, sleeps 6. $2,875. 2838 Hagel Rd.

15' GOLDEN FALCON, SLEEPS 5, fridge, stove, sink $1,000, 4098 Raymond.

FOR RENT — HOME-MADE tent trailer, sleeps 4, 2-way w

168 CAMPERS, TRAILERS AND MOTOR HOMES

PURVIS FLACK

ODDS AND ENDS CLEARANCE

1972 SOUTH PARK, 21' (new) under full warranty. Stove, Oven, Fridge, toilet, shower, H-W heater. Sleeps 6. Was $4995.00 it's yours for only $4295.00

73 STARCRAFT, Galaxie 6. The Cadillac of hardtops with fridge and furnace, stove, spare wheel and tire, brakes. $2850. You save $145.00.

72 LIONEL 120, with fridge, furnace, spare wheel and tire, awning. Like new $2495.

71 SCAMPER, 23' toilet, shower, H-W heater, stove, oven, fridge, furnace. Sleeps 4. Immaculate. $4895.00.

71 ARISTOCRAT, 20', Stove, oven, fridge, furnace, toilet, shower. Sleeps 4. $3795.00.

67 ALOHA 20' Sleeps 6. Stove, oven, fridge, furnace, toilet, shower. $2650.00.

66 CASIS 15' Sleeps 5. Stove, Oven, fridge ,furnace. Hardwood interior finish. $1825.00.

72 BOLER with furnace, spare wheel and tire, $1895.00.

THIS WEEK'S SPECIAL

69 RAMBLER, 17' stove, oven, fridge, furnace toilet. . . . A terrific buy at $2495.00.

We are franchised dealers for SCAMPER motor homes, fifth wheelers, trailers and campers. TERRY & TAURUS trailers. BOLERS, SPORTSCRAFT, STARCRAFT hardtops and TIOGA Motor Homes.

PURVIS FLACK

Trailer Sales Ltd.

Dealer Lic. D 3587

SALES and SERVICE

1080 Goldstream 478-8377

A HAPPY CUSTOMER IS OUR MOST IMPORTANT ASSET

Week'nder Campers Caveman Campers Layton Trailers

SAVE! SAVE! SAVE!

73—8' WEEK'NDER camper. Double sink, 12 volt demand pump, 40 gals. water, 75 lb. ice box, furnace, sleeps 4.
WAS $1995
NOW $1895

73—11' WEEK'NDER (demo) camper. Double sink, demand pump, shower, toilet, furnace with blower, 3-way fridge, 3-way burner stove with oven, blower fan, double propane tanks, hi-jacker post jacks, 60" top bed, 5" cushions, sleeps 4.
WAS $3995
NOW $3695

73—11' CAVEMAN Camper. Furnace, 3-burner range with oven, blower fan, 3 way fridge, hassock toilet, escape hatch, 6 sleeper. These campers are the finest in craftsmanship and construction.
SPECIAL
WAS $3826
NOW $3695

SPECIAL
Volkswagen tire covers
WERE $1195
NOW $895

PARTS—SERVICE—REPAIRS —RENTALS—

Dominion Motors

Motor Dealers Licence No. D-2946
Victoria, B.C. 1703 Blanshard
Across from the Hudson's Bay Parking Lot 385-5012

THE CHINOOK "18 PLUS"
Now Here!
TRULY LUXURIOUS!
THE MOTOR HOME DESIGNED WITH BOTH MEN AND WOMEN IN MIND
BODY, ALL-FIBREGLASS CONSTRUCTION
Come in and Look it over
EXCLUSIVELY AT NATIONAL MOTORS (VICTORIA) LTD.
819 YATES
384-8174
DEALER LICENCE 567-73

FENNELL'S TRAILER SUPPLIES
Parts -- Propane — Repairs
Profiled Aluminum

We are pleased to announce that we are now dealers for FLEETCRAFT Trailers and Campers.

GALAXIE CAMPERS SPORTSMAN CANOPIES
Summer Schedule
Open 7 days a week
6459 Pat Bay Hwy. 652-2511

TRAILER SPACES MONTHLY
Self-contained, spaces, will be available by the month beginning October 1, 1973, at the Inn-City Victoria Camper Trailer Park. Centrally located between Mayfair and Town and Country Shopping Centre. Please call in at 3430 Seymour or phone 382-4322 for surprisingly low rates.

HOUSE TRAILER, 1973 GOLDEN Falcon F.25R completely self-contained also 1973 Mercury Wagon, loaded, both units new condition. Site 26 K.O.A. Trailer Park, Mt. Newton Cross Roads. Victoria Press, Box 286.

1970 8' SECURITY CAMPER complete with furnace, $1795. 1971 24' Boise Cascade Citation travel trailer. Fully self-contained, like new, $4995. Cornell Chev.-Olds, 385-5777. Dealer Licence D-3497.

'62 CAMPER BUS, COMPLETELY overhauled, 8x35 ft. house trailer with or without 12x12 addition. No reasonable offer refused. Will sell or trade. Phone 478-6680 after 10 a.m.

MOTOR HOME BUILT ON '51 G.M.C. Chassis, all aluminum construction, sleeps 6, stove, ice box, lights, sink, pressure water system, $1195. 385-2908.

TRAILER AWNINGS
Sizes to fit all trailers
$29.95 to $199.00
JEUNE BROS. OF VICTORIA
570 JOHNSON ST. 385-7751

CORDALANE CAMPERS
Profiled Aluminum
PARTS AND ACCESSORIES
439-A Burnside, 384-6333

ENCLOSED CUSTOM BUILT trailer, sleeps 3 comfortably, easy to tow. Open to offers. 385-3638 after 6 p.m.

1973 20' MOTOR HOME, completely self-contained. $10,000. 479-4877 after 5 p.m.

169 MOBILE HOMES AND PARKS

BOB'S MOBILE HOMES LTD.

D 1478 3657 Harriet

MARLETTE and GLENDALE HOMES

New 12-60
Set up complete—just move in $12,750

New 12-54 PARAMOUNT set up $9250

12-68 PARKWOOD Mediterranean decor $13,500

TRAVEL TRAILERS

MOTOR HOMES

CAMPERS

386-3623 478-4979

2-BR. HOME FURNISHED $9450?
3-BR. HOME FURNISHED $13,500?
IT'S A FACT
See the Display at Cedar Creek
Mobile Home Park

Shawnigan Lake-Mill Bay Road. A beautiful setting of trees, creeks, golf course, recreation buildings — large "pads", brand new — We accept children over 15 and pets. All underground services, TV cable — Open for your inspection now. Call 743-9711 for information.

WAGON TRAIN

VICTORIA'S LARGEST DEALER
2515 Government St. 386-3291
731 Goldstream Ave. 478-7333
974 Goldstream Ave. 478-5812
6647 Sooke Rd. 642-5533
Mill Bay 743-5571

OPEN 9 A.M. TO 9 P.M.
More than 30 homes to choose from. Spaces available at Florence Lake, Spectacle Lake and Mill Bay.
Dealers Licence No. D4-148

WAGON TRAIN HOMES LTD.

Happy Valley HOMES LIMITED
Dealers Licence No. D-1837
—CUSTOM ORDER A HOME EXACTLY THE WAY YOU WANT IT.
—RETIREMENT PARK SPECIALISTS.
YES—WE HAVE LOCAL PARK SPACES
2681 Sooke Road
478-8303

TRIANGLE HOMES LTD.
GENERAL, LEADER, PYRAMID, MARINER
17 Years Serving Vancouver Island
TRIANGLE HOMES LTD.
2435 Trans-Canada Hwy.
Victoria. 478-1774
Dealer Licence D-2360

GOLDSTREAM MOBILE HOMES LTD.
PARAMOUNT PREMIER MONARCH AND FLEETWOOD
Modern park space available with all purchases
2885 Trans-Canada 478-1715
2994 Jacklin 478-8391
Dealer Licence No. D-2328
OPEN 9-9

12x60 "PRINCESS"
2-bedroom Mobile Home. Front kitchen, 1½ bathrooms, wall-to-wall carpet throughout, fully skirted and patio cover included. Situated on a landscaped lot in TRI-WAY MOBILE HOME PARK. For information to view phone 384-8791.
TOTE-EM TRAILER SALES.
Dealers License No. D-3884.

DO YOU ENJOY COUNTRY LIVING, then buy this beautiful 12x66 Glendale. It has 2 bedrooms, large living room with new shag carpet. Queen-size bed in master bedroom. This home is situated on quiet rented lot. Must be seen to be appreciated. Full price $10,000. 478-3610.

SAVE SAVE
New 12 wide, 2 large bedrooms, furnished, only $8950
SHILLINGTON'S MOBILE HOME SALES
1261 Goldstream 478-1509
D3577

SEE THIS CHARMING 4-YEAR-old, 12x50 Parkwood, like new, up on nice end space, in adult park at Thetis Lake. $8000. Open to offers. 478-7729, 384-8966.

12X60 COUNTRY ESTATE, 3 bedrooms, in well kept park. 478-6718.

2-YEAR-OLD 12X48, 2-BEDROOM mobile home, furnished or unfurnished, 478-3533.

12X56 PARKWOOD, 2-BEDROOM, in Terrace Trailer Park. $8,500. Adults. No pets. 478-4562.

178 SUMMER RESORTS

COTTAGE OR 2-BEDROOM UNIT on beach at Cowichan Lake. All facilities including boat. Available from August 18 on. 385-7337 or 112-745-6223.

181 TOURIST ACCOMMODATION

RESIDENTIAL HOTEL, DOWNtown, $25 week, up. Kitchen facilities. Laundry. Parking. 921 Pandora.

MOOSE HUNTING
Cabins and horses furnished. 936-9624.

185 CONVALESCENT AND REST HOMES

DE LUXE HOME, 24 HOUR care, nutritious meals. Single or double. Must be seen to be appreciated. Reasonable. 3580 Cedar Hill Rd. 385-2398.

SUNNY GROUND FLOOR ROOM in new home, complete care with family atmosphere, 478-8258. Reasonable rates.

AMBLEGLOW REST HOME
Only one single or double room for ladies, gentleman or couple. Good care and homecooking. 385-4561.

ELDERLY GENTLEMAN, large room, care, company. 384-3256.

CHARMING ACCOMMODATION Ladies. No stairs. Nutritious meals. Kindly attention. 384-0693.

LOVING CARE FOR MOTHER or father. Call Mrs. Mack 383-9315. Fairfield Rest Home.

190 ROOM AND BOARD

BRIGHT, SUNNY ROOM AVAILable for senior citizen. Excellent meals, reasonable rates, home care. Phone 383-1352, Sheffield Manor.

GRANT PLACE — RETIREMENT LODGE
998 Humboldt 384-8631
Where good food and care is of the utmost importance. 24 hr. staff.

CRAIGMYLE. EXCELLENT food and accommodation. TV lounge, friendly atmosphere. 386-6903.

LARGE ROOM. HOME ATMOsphere. Men. Off-street parking. 388-5077.

2-FURNISHED ROOMS, PRIVATE bathroom, all utilities, fireplace, near bus. 385-2330.

2 NICE CLEAN ROOMS, $50 AND $60, available Aug. 15 and Sept. 1. 383-8930 or 598-4834.

GOOD BOARD AND ROOM. Sharing, $115. Single, $125. 592-4150.

COMFORTABLE ROOM, CLOSE to town and park. 315 Vancouver St.

ROOM AND BOARD, MEN ONLY. 386-8520.

191 ROOM AND BOARD WANTED

WANTED BY ELDERLY GENtleman, private room with board ground floor. Victoria Press Box 316.

LARGE CLEAN ROOM WITH kitchenette, furnished or unfurnished, available Sept. 1. $80. 383-8930.

BRIGHT ROOM FOR ART CLASS required, Beacon Hill area. Victoria Press Box 349.

193 ROOMS TO RENT

TOURIST ROOMS
Single $4 and up daily
Also weekly prices
In Beautiful historic Rocabella
777 Blanshard 385-9030
Sorry, no reservations

CLEAN, COSY ROOMS. RENOvated. Single $4.50-$6.50. Double $6-$9. Weekly rates available. King's Hotel, 570 Yates, 385-9212.

PANELLED, TASTEFULLY FURnished, cablevision, fridge, cooking. $65. 1303 Gladstone. 382-6728.

CLEAN ROOMS, $65; KITCHEN facilities, linen supplied. 1010 Linden Ave., caretaker 382-2391.

CLEAN FURNISHED ROOM, JUbilee area, kitchen facilities, men, cablevision, 592-6615.

LADY COMPANION, PRIVATE room, cook own food, will discuss remuneration. 383-8406.

SLEEPING ROOM, ESQUIMALT male only. 382-5272.

197 HOUSEKEEPING ROOMS TO RENT

UNFURNISHED BEDSITting room with bathroom, kitchenette, and utilities, upstairs, in private home, walking distance, middleaged lady, references, 383-0147.

CLEAN BED-SITTING ROOM, community kitchen, near Jubilee, $55 includes utilities. Lady only. Immediate occupancy. Kasapi Construction, 386-6191.

AVAILABLE IMMEDIATELY, close in, furnished housekeeping. Stove, fridge, for quiet gentleman, $45 or $50. 382-4946.

SUIT OLDER LADY, UNFURnished bed-sitting room with kitchenette, Rockland. 382-3664 after 7, 383-7022.

FURNISHED ROOM OPPOSITE Victoria General Hospital, $35 month. Utilities included. 383-9467 after 5:30.

LADIES ONLY
Furnished, stove, fridge, walking distance to town, share bathroom. $60. 479-3862.

GORGE RD., QUIET, CLEAN, fridge, hot plate, all found, own bathroom, middle-aged businessman only. $67.50. 388-9490.

FAIRFIELD, $55. 163 WELLINGton St. Large, clean, all found room.

LOVELY QUIET ROOM FOR lady in refined residence. 479-4353 after 5.

FURNISHED BED-SITTING PLUS kitchen, all utilities, near Victoria General Hospital. $70. 478-5151.

MATURE LADY ONLY, DOWNtown, clean, quiet, fridge, sink. 383-1277.

CLEAN, NICELY FURNISHED room. Fridge. Man only. $70. 2315 Wark.

BEDROOM, ALL FOUND. COOKing facilities. Jubilee area. $55. 2506 Victor Street, 385-1881.

WELL FURNISHED FRONT room. Lady Pensioner. Kitchen. $60. 3065 Washington, 386-0161.

RITZ HOTEL
710 Fort St. 383-1021
$50. FURNISHED, SUIT UNIVERsity girl, females only. 386-0223.

199 HOUSEKEEPING ROOMS WANTED

QUIET LADY AND SMALL DOG need furnished housekeeping room or suite, Sept. 1. Wakefield, 102-2154 W. 5th Ave., Vancouver, B.C.

WANTED — HOUSEKEEPING room. 2 men. Sept. 4th on. Attending Marine School. General Delivery, 552 Ladysmith.

200 APARTMENTS TO RENT UNFURNISHED

THE PRINCESS PATRICIA

701-703 Esquimalt Rd.
View the Blue Pacific and Inner Harbor From Our Spacious Suites
—Cablevision
—Lounge
—Sauna
—Controlled Entrances
—Sound Proofing
—Recreation Room
—Child 2 and under welcome
Inquiries 9 a.m. to 8 p.m.
Phone 382-2223

Amon Investments
SPENCER CASTLE

Absentee owner wishes to rent his attractive two-bedroom condominium. Spacious living room and dining room. Deluxe kitchen. Two full bathrooms. Every convenience. Dishwasher, fridge, stove, washer, dryer. Rent $340.

A. BERNARD and CO. LTD.
655 FORT ST. 384-9335

VILLAGE MANOR
2056 OAK BAY AVE.
Modern, new building near bus, shops and Oak Bay village. Wall-to-wall carpets. Colored appliances, elevator and controlled entrance. Very large 1-bedroom, $160. Available September 15 or October 1. Resident manager 592-3398.

BOWKER MANOR
2233 Bowker Ave.
Modern new building on a quiet street, near bus and Willows Beach. Lovely carpets and all the latest conveniences. Bachelor suite with large balcony with view, $130. Large 2-bedroom suite, $185. Res. Manager 592-1167.

PARKSIDE PLACE
2 bedroom apartment including appliances and your own laundry room, 950 sq. ft., adjoining shopping centre. No children or pets. Senior citizens especially welcome. Large swimming pool, rents from $155 including utilities. Phone 386-0070.

SWIFTSURE APTS.
540 RITHET ST.
Sept. 1 1 bedroom, $130
Sept. 15 2 bedroom, $170
Modern, close to everything, adults. No pets. 385-7375.

OAK BAY VILLAGE. MODERN, 1-bedroom apartment. Appliances, wall-to-wall carpet, cablevision, etc. $125 month. Sorry, no children or pets. Call 383-4168, Monday-Friday, 9-5 p.m.

COLUMBIA APARTMENTS, 850 Admirals. One bedroom, September 1. $130 includes electric heating, hot water, hydro, cablevision, etc. 382-5811 or 388-7651.

QUIET BED-SITTING ROOM AND separate kitchen, share bathroom, ladies only. Elderly gentleman abstainer acceptable, $70. 383-9227.

YVONNE MANOR
2630 Cook Street. 1 bachelor, 4 1-bedroom apartments. For information call 385-5101.

BASEMENT SUITE, 2716 PRIOR Street. Partly furnished. $80 month. Apply 1425 Bay Street, after 7:30 p.m.

FAIRFIELD—BACEHLOR SUITE, private entrance, stove, fridge, heat and cablevisionn included. $80. 385-0203.

HERITAGE HOUSE
520 Rithet — Bachelor, one and two-bedroom suites. Telephone Res. Manager, 383-1739.

IMMEDIATE OCCUPANCY, 2 bedrooms, living room, kitchen, $140 a month. 478-5746.

SEVEN 1-BEDROOM SUITES, $135. One 2-bedroom suite, $155. No children, no pets. 478-3353.

200 APARTMENTS TO RENT UNFURNISHED

SEAGATE
707 ESQUIMALT ROAD

ON VICTORIA'S HARBOR WATERFRONT WITH VIEWS OF HARBOR, OCEAN AND OLYMPIC MOUNTAINS

WITH VERY LARGE INDOOR HEATED SWIMMING POOL AND HYDROTHERAPY POOL

ALL PARKING IS INDOORS AND OUT OF SIGHT

ALL SUITES HAVE LUXURIOUS LONG SHAG CARPETING THROUGHOUT

MATURE ADULTS ONLY NO PETS

ONE-BEDROOM SUITES
$149 - $158

CHOICE 2-BEDROOM SUITES FROM $185
RESIDENT MANAGER 383-1731
DIAMOND DEVELOPMENTS

BROWN BROS. ON BLANSHARD
385-8771 ANYTIME

CASA VELDEZ
WATER FRONT
1540 DALLAS ROAD

$285
DELUXE 2-Bedroom Suite, Ground Floor, W-W Carpet, Range, Fridge, Washer and Dryer included.

Call BROWN BROS. ON BLANSHARD To View
385-8771 ANYTIME.

TOWNSIDE MANOR
975 BALMORAL
NEW
FROM $134.00
large 1 Bedroom Suites
FROM $159.00
Large 2 Bedroom Sites
Wall-to-Wall Carpets
Controlled Entrance
Resident Caretaker
P. R. BROWN and SONS, LIMITED
762 Fort Street Ph. 385-3435

NOW RENTING
LORD STANLEY MANOR
1350 STANLEY
DELUXE SUITES QUIETLY LOCATED AMONGST THE OAKS BETWEEN FORT AND PANDORA FEATURING:
—W.W. carpeting
—Colored appliances
—Cablevision
—Views
—Sauna — recreation room
—Large patios and sundecks
—Superior soundproofing
—A step to buses and parks
—1-bedroom from $145
—Adults only. No pets.
FOR INFORMATION CALL 384-8264

CLOVERDALE TOWNHOUSE COURT
991 Cloverdale Ave.
Bachelor Suites from
$118.00
2-Bedroom Suites from
$183.00
Children considered
Phone 386-2608
P. R. BROWN and SONS, LIMITED
762 Fort Street 385-3435

PRINCESS CHARLOTTE APTS.
467 Lampson St.
$130.00
One Bedroom Suite
$165.00
Two Bedroom Suite
1 Child or Small Pet Considered
Ph. 384-3535
P. R. BROWN and SONS, LIMITED
762 Fort Street Ph. 385-3435

GRANADA COURT
1233 Fairfield Road
One-bedroom Suite from $150.00
One only, Two-bedroom Suite $200.00
Luxury Block With All Amenities
RESIDENT MANAGER
382-9064
KER AND STEPHENSON LIMITED 385-3411

OAKVIEW MANOR APTS.
3420 Quadra St.
$178.00
2 Bedroom Suite
Available Sept. 1
Child Welcome
P. R. BROWN and SONS, LIMITED
762 Fort Street Ph. 385-3435

NELSON HOUSE
408 MICHIGAN
(JAMES BAY)
We have 2 bed apts available immediately, renting from $185. CALL 384-9672 FOR APPOINTMENT TO VIEW.
TUDOR ESTATES
2030 DOUGLAS
382-2721

TIDELINE APTS.
1470 DALLAS RD.
ON THE WATERFRONT
Large Spacious Suites
1 Bachelor Only
Resident Manager 382-5851
Afternoons

ENJOY VICTORIA
In Cool Quiet
DUNSMUIR HOUSE
(Off Esquimalt Road)
Terrace Garden Setting
Ocean View from large patio
1 and 2 bedroom suites
Adults only
831 Dunsmuir Road 388-4943
Utah Apartment Enterprises

GOODACRE TOWERS
360 Douglas
ACROSS FROM
BEACON HILL PARK
360 DOUGLAS
1 bedroom suites
385-8111

Nottingham Court
1635 Cook Street
NEW DELUXE APARTMENT
Now renting — 1 and 2-bedroom suites. Constructed to C.M.H.C standards. Includes recreation room and workshop areas. Adults only. Resident Manager, 388-9251.

ESQUIMALT, AVAILABLE SEPtember 1. 1-bedroom suite. Wall-to-wall carpet. Elevator, heat and cablevision included $145. 388-6474 9-5, Monday through Friday.

OLYMPIC VIEW
1160 ESQUIMALT RD.
SORRY, NO VACANCY
Resident Manager, 384-9121

YATES STREET NEAR COOK
Two 1-bedroom suites. $140, $125. Both with dining rooms, in private home, Middle aged or elderly preferred. 382-8947.

SORRY NO VACANCIES
Monte Carlo Casa Montiga
Vancouver Villa
G. and O. Holdings 598-1624

ESQUIMALT, 1 AND 2-BEDROOM suites, no pets. 656-1779.

BACHELOR SUITE $95, NEAR Simpsons-Sears, 382-3720 after 5:30.

200 APARTMENTS TO RENT UNFURNISHED

Montreal Trust

1065 FORT 386-2111

THE WESTBAY
531 Westbay
NEW
LUXURY WATERFRONT APARTMENTS
NOW RENTING FOR AUGUST AND SEPTEMBER OCCUPANCY
Quiet waterfront location. Large spacious apartments with sweeping views of the harbour area, swimming pool, sauna, ample parking, sorry no children or pets.
1 BR. from $150
2 BR. from $190
3 BR. from $315
Resident Manager 385-5229

ROYAL ARCADIA
866 Craigflower
Now Renting for September and October Occupancy
An Indoor Swimming pool is the feature of this new building conveniently situated for transportation and shopping. Large, well appointed suites. Sorry, no children or pets.
1 BR from $145
2 BR from $185

North West Trust COMPANY

CHARTER HOUSE
435 Michigan
384-8923

REGENT TOWERS
415 Michigan
383-6216

All rental Enquiries WELCOME
386-3534

BROWN BROS. ON BLANSHARD
385-8771 ANYTIME

ANTRIM COURT
2310 QUADRA STREET
One-bedroom, from $140 Vacant
Two-bedroom, at $155 Sept. 1st
September 1st

Close to Transportation and Shopping
Call BROWN BROS. ON BLANSHARD To View
385-8771 ANYTIME.

1939 LEE
JUST OPENED
ELEVATOR NOW INSTALLED
One block from Jubilee Hospital, behind Safeway. Large 1 and 2-bedroom suites. Therapy pool and sauna. Adults only, no pets (except caged birds). Ideally located for apartment dwellers. Hatley Holdings Ltd. View, 2-9 p.m.

Craig House
885 Craigflower Road
One Bedroom from $145.00
Two Bedroom from $175.00
Spacious Suites
2-Door Refrigerators
Quiet Area
Good Parking
2 Elevators
Controlled Entrances
Close to Bus Route
RESIDENT MANAGER
382-7493

Ker and Stephenson Ltd.
385-3411

DANE DEVELOPMENTS
383-6222
1215 JOHNSON

15 DE LUXE BACHELOR SUITES
Separate kitchen plus eating area. Walk-in closets, wall-to-wall carpeting, spacious bed-sitting rooms, 10 min. walk from centre of town, controlled entry. RENTS FROM $129. FOR FURTHER INFORMATION CALL 383-6222.

LORD AND LADY ESSEX
240 - 270 Simcoe Street
Some choice suites still available in new apartment block facing McDonald Park.
—Bachelor $126
—1 bedroom and den $156
—2 bedroom $175 - $192
Sorry no pets or children. For information phone 388-6920 or 382-2984.

Sunridge Apts., 1244 Balmoral
$117.00
One-Bedroom Suite
Ph. 382-2917
P. R. BROWN and SONS, LIMITED
762 Fort Street, Ph. 385-3435

NOW RENTING
Lady Catherine Apts.
420 Catherine St.
bedroom and bachelor units from $115. Rec. room and sauna. 386-2763.

CAIRN VILLA
1-bedroom suite. Vacant. In park-like setting, off Old Esquimalt Rd. above Lampson on 713 Cairn Rd. For viewing phone Manageress Mrs. Woods, 383-3239 or 598-2764.

SIR JOHN FRANKLIN APTS.
3287 Quadra St.
1 bedroom deluxe suite in new building, third floor, September first. Adults only. Bus at door. For viewing phone 385-1985 or 658-5132.

LOVELY NEW APARTMENT
45 BOYD, ½ block to Dallas Rd.
WATERFRONT, 912 SELKIRK
Spacious bachelor, 1 and 2 BR
383-8746 Abaco Realty 384-0428

HILLSIDE AND GRAHAM
1-bedroom suite, wall-wall, colored appliances, heat, cable, water included. No pets or children. $142. 382-9995.

COOK-HILLSIDE AREA
1 bdrm. in modern apartment building. $130. Manager 384-3291 or Western Homes 386-3498.

WAVELL APTS.
Waterfront. Sept. 1, 2 bedroom, fully modern, $190, 383-8818.

2 BEDROOMS, IN VIC WEST, NO pets or children, available immediately. $135 month. 386-1943.

200 APARTMENTS TO RENT UNFURNISHED

Park Pacific

WATERFRONT NOW RENTING BRAND NEW THE SEAPORT APARTMENTS 200 DALLAS RD.

156 LARGE, FINELY APPOINTED SUITES LOCATED ON THE WATERFRONT AT VICTORIA'S GATEWAY TO THE PACIFIC ACROSS FROM THE BREAKWATER.
—ALL SUITES IN WALL-TO-WALL SHAG.
—CHINA SHELVES — LUXURY APPOINTMENTS.
—LARGE ENCLOSED SWIMMING POOL.
—TWO BILLIARD TABLES, WORKSHOP.
—HYDROTHERAPY POOL AND SAUNA.
—BEST SOUNDPROOFING IN VICTORIA.
—FROST FREE FRIDGES IN 2 BRS.
—30" FRIDGES IN ALL SUITES.
—CLEAN REFRESHING OCEAN AIR.
DON'T BE SATISFIED WITH ONLY VIEWS, LIVE WHERE IT'S HAPPENING; BE PART OF THE SCENE AT "THE SEAPORT".
ONE BACHELOR from $130
ONE BEDROOM from $144
TWO BEDROOMS from $195
TWO COURTEOUS RESIDENT MANAGERS AND WIVES TO ASSIST WITH YOUR MOVE IN AND CARE FOR YOUR EVERY NEED.
NO CHILDREN OR PETS PLEASE
FOR FURTHER INFORMATION CALL:
MR. R. BOWLBY
383-2225

BROOKSIDE MANOR
Park outlook, quiet location close to Jubilee area. Large de luxe suites.
—Hydrotherapy pool and sauna.
—Exercise room.
—Billard room, games room.
—Hobby room, workshop.
—Covered parking, 2 elevators.
—Excellent soundproofing.
All suites contain shag carpeting and luxury appointments.
Bachelor, Sept. 1st $129
2 Bedroom, Sept. 1st $205
Mr. and Mrs. J. T. Harper, 592-1112. 2623 Richmond.

AQUARIUS APARTMENTS
Park, Ocean and Mountain Views. Close to waterfront and town. Large deluxe suites.
—Hydrotherapy pool and sauna.
—Billiard and games room.
—Hobby room, workshop.
—Covered parking, 2 elevators.
—Excellent sound proofing, double wall insulating, concrete floors.
1 Bedroom, Den, Sept. 1st $159
2 Bedroom, immed. $190
2 Bedroom, Sept. 1st. $190
—Courteous resident manager.
All suites contain shag carpeting and luxury appointments, double glazed windows.
Call Mr. and Mrs. G. Page. 384-1316. No. 415-215 Oswego.

MT. TOLMIE RIDGE APTS.
Panoramic views, outstanding large suites on a six-acre private park.
—Heated indoor swimming pool.
—Hydrotherapy pool and sauna.
—Billiard room — View lounge.
—Hobby room — Workshop.
—3 elevators — Concrete floors.
—Excellent soundproofing.
—Enclosed parking included.
—Many suites contain two bathrooms and shag carpets.
1 bedroom, den, Sept. 1st. $205
3-Bedroom, 1½ bath. Sept. 1st $310
MR. and MRS. McINDOE
No. 221—1900 Mayfair Dr.
598-3821

For details and transportation to view all above suites, call Mr. R. Bowlby, Prop. Mgr. 383-2225

QUINTRO MANOR
3810 QUADRA
NOW RENTING
—CHILDREN UP TO 6 WELCOME
—ACROSS FROM PARK
—EXTRA LARGE UNITS
—NO TWO UNITS ON EVERY FLOOR THE SAME
—LATEST MODERN CONVENIENCES
—NICE VIEWS
—2-BEDROOM FROM $178 PER MO.
FOR VIEWING CALL 386-2437 ANYTIME
PACIFIC STRATA SERVICES LIMITED

THE SHALAMAR
2644 PRIOR ST.
(Just off Hillside)
We have only a few 1-beds. left in this new block, renting from $137 Call res. Mgr. at 388-6930.
Adults only, no pets
TUDOR ESTATES
2030 DOUGLAS
382-2721

FOUR SEASONS
SEE THIS TO APPRECIATE
2-Bedroom plus some with den
On quiet cul-de-sac
Controlled entrance and elevator
Very spacious luxurious suites
Colored appliances
Wall-to-wall carpeting
Individual heat control
Private balconies
Free cablevision and parking
Sauna
Walking distance to park
Adults only
Resident Manager, 383-2219
954 DINGLEY DELL

GLENN ACRES
1023 Esquimalt Rd.
Available Sept. 1. Two 1-bedroom for $138; one 2-bedroom, $190; second bedroom could be used as den. CLOSE TO ALL AMENITIES. Wall-to-wall and colored appliances.
Pancramic Seaview
Mature adults only (over 25 — No pets).
Call Manageress, Mrs. Thompson 384-3897

ST. MARGARETS
1830 FERN ST.
We have 1-bedrm apts. available immediately, renting from $153. Rent includes carpeting, drapes, cable, indoor pool etc. For appointment to view call Res. Mgr. 385-0201.
TUDOR ESTATES
2030 DOUGLAS
382-2721

Parkside Place
2-Bedroom apartment including appliances and your own laundry room, 950 sq. ft., adjoining shopping centre. Large swimming pool, rents from $155. Phone 386-0070.
RIVIERA MANOR
3177 HARRIET ROAD
Attractive top floor one-bedroom suite, nice view, couples preferred. For appointment to view please call 385-0987.

FAIRFIELD, WALK TO SHOPS, immaculate, spacious 1 bedroom carpeted, stove and fridge, cable, heat. $145. Quiet adults only. 384-2660.

RIDGE APTS. 2120 RIDGE ROAD
Very attractive 1-bedroom suite with carpets, drapes, cablevision, etc. $130. Babies welcome. To view call Mr. Kreiger, 388-4068.

PRINCESS LOUISE APTS.
310 Roberts Street. 1 and 2-bedroom suites. Available immediately. 386-7455.
Utah Apartment Enterprises Ltd.

MACAULAY MANOR
1007 Esquimalt
Sorry no vacancy. Res. Mgr. 384-0877.

DELUXE THREE-BEDROOM, small baby welcome, no pets. Available Sept. 1. 656-1779.

BRIGHT, VERY CLEAN 1-BEDroom, city centre, stove and fridge, $125. 386-3928 or 477-2106.

ORCHARD HOUSE
647 Michigan
382-4650

ABSENTEE OWNER WISHES TO rent luxury condominium at Spencer Castle, $325. 383-8593.

FAIRFIELD, 3 ROOMS, B.A.T.H. upper. Mature adults, no pets. 382-4170.

SPACIOUS 1-BEDROOM SUITE. Modern block, only $110. Fort-Yates. 592-2030.

SMALL 1-BEDROOM APARTment, own entrance. 516 Gorge Rd. West. Mature lady only. 382-1582.

200 APARTMENTS TO RENT UNFURNISHED

KING ARTHUR APTS.
1660 FORT ST.
AVAILABLE SEPT. 1st.
Near Jubilee. Spacious well maintained suites.
1 Bedroom
Resident Caretaker, 384-8544

705 PANDORA
ASCOT APTS.
Comfortable older style 1-bedroom apts. Downtown. Suitable for older couple. Rent $100. Call 384-9335.

2150 CADBORO BAY RD.
DAYMER APTS
Close to shops, Jubilee Hospital. On bus line. Heat and cablevision included.
1-Bedroom, $120
Contact Ste. 36, 592-1105

1235 BALMORAL ST.
SPRINGRIDGE APTS.
Spacious, spotless suites
Wall-to-wall, cablevision
Bachelor, $110
Contact Suite 101, Eves. 382-1742.

A. BERNARD and CO. LTD.
655 Fort 384-9335

JAMES BAY — 2-BEDROOM suite. Wall-wall carpet, drapes, fridge, stove, carport, controlled entrance. $200. 383-1556.

3 ROOM SELF-CONTAINED, AUtomatic heat, hot water, cablevision. $135. 507 Simcoe, 383-5823.

201 APARTMENTS TO RENT FURNISHED

THE ROYAL SCOT
425 QUEBEC ST 385-3543
This new apartment bldg. offers: Fully furnished 1-BR suites — Color TV, shag carpets, linen, dishes, laundry facilities, indoor pool, whirlpool, sauna, games room, underground parking.
OCEAN PROP. MANAGEMENT

SCOTT BLOCK
2659 Douglas at Hillside, ideal for older person, furnished bachelor with shared bathroom, $70, includes heat, light, cablevision. Manager 382-1221 or Mr. McDougaald 384-2429.

RICHARDSON AND VANCOUVER st. Easy walking distance to downtown and park, front ground floor, furnished suite, ideal for older man. $75, including cablevision and all utilities.
Also upstairs suite, $55. 477-1109.

FURNISHED 1-BEDROOM SUITE. Living room, kitchen, $90. Cablevision and telephone included. Middle aged preferred, no children, no pets. Close to K-Mart. 477-8104.

SELF-CONTAINED ONEbedroom, private entrance, mature adults. Available Sept. 1st. $130. 385-3850.

LARGE 1 AND 2 BEDROOM, reasonable rates. Monthly, weekly. Available for Sept. 1. 478-3333, Crown and Anchor Motel.

MODERN STUDIO-TYPE UNITS, everything supplied. Close in, covered parking. Michelangelo. 1158 Yates, 386-0112.

QUIET LADY WISHES TO share her apartment with same. Prefer 30-50 years. Reasonable rent, etc. 382-7403 evenings.

UNIVERSITY AREA, WAterfront apartment, $110. 1 person only. 477-6722.

BACHELOR SUITE, PRIVATE entrance, $110 per month. 1324 Hillside. 477-8098.

WATERFRONT, 1 BEDROOM, corner suite, $175. Bachelor, $135. 912 Selkirk. 384-0428, 385-0611.

NEWLY DECORATED 2 BEDroom suite. Stove, fridge, partly furnished. $130. 384-7770.

WATERFRONT, LARGE, 1-BEDroom corner suite, $175. 384-0428, 592-7678.

1-BEDROOM SUITE, FURnished, cablevision, utility included. Suit older man, $105. 384-6872.

JAMES BAY AND FERNWOOD, large 2 rooms, single person. 386-0042.

1-BEDROOM, NEAR OCEAN AND Beacon Hill. Heated. $120 month. 385-7188.

NICELY FURNISHED SUITE for rent, $135. Utilities included. 385-0737.

OAK BAY AVENUE, ONEbedroom suite. $170. Sept. 1st. Adults. 598-3862.

SPACIOUS 1-BEDROOM SUITES, fully furnished. $160. 1940 Fort St. 592-9516.

LANGFORD, 1 BEDROOM, $120. Phone 478-8481.

202 APARTMENT FURNITURE TO RENT

Three Rooms from $30 per month
STANDARD FURNITURE
382-5111
Immediate Delivery

RENT OR RENT TO OWN AN Easy twin tub washer at BUTLER BROTHERS (ACROSS FROM THE BAY)
1720 Douglas 385-3832

203 APARTMENTS WANTED

YOUNG MARRIED COUPLE AND cat need apartment for Sept. 1. Prefer converted older house, $130 maximum with utilities included. Please phone 386-0035.

CHARACTER BACHELOR OR 1-bedroom in quiet area, for responsible professional male, references. 385-7585 evenings and weekends.

I AM LOOKING FOR PERSON (persons) to share accommodation from September on. Victoria Press, Box 355.

206 DUPLEXES TO RENT

DUPLEX FOR RENT, UNFURnished, 1 bedroom, kitchen, living room, share bathroom, electric stove and fridge, utilities included, garage. $85. 540 Manchester.

LARGE SIDE-BY-SIDE ONEbedroom, fireplace, Colwood Corner. Equipped kitchen. $145. All found. 385-5979.

VIC WEST, 2-BEDROOM DUplex. Stove, fridge, washer. Heat, water, cable included. $165. After 5 p.m., 384-1344.

1-BEDROOM SIDE BY SIDE, fridge, stove, heat, water, cablevision included, $150. Available immediately. 652-2880.

2-BEDROOM LOWER DUPLEX. Light, heat, water included. $190. Available immediately. No pets. 383-8227 or 592-6043.

MILL BAY, NEW DUPLEX, BARgain

240 BUSINESS OPPORTUNITIES

JACK MEARS OAK BAY REALTY LTD.

"The Professional People"
Coast to Coast Real Estate Service

2194 OAK BAY 598-3321
201-727 JOHNSON 386-2291
3618 SHELBOURNE 598-3344

RESTAURANTS

Good family business — 60 seats. High walk traffic area near the Empress $12,000.

Excellent Restaurant—ALL NEW equipment—in a shopping plaza—shows a good return. $21,900.

Dining Lounge—interesting decor, very good clientele—fantastic potential. For information please call:

THE ZIEGLER'S
388-4271 592-1768
J. H. Whittome and Co. Ltd.

MINI GROCERY PLUS

The plus on this new MLS Listing covers a cosy 2-bedroom home built around a small easily serviced store area. Sunny living rm., modern bath and a large, bright kitchen. High cement basement and a lovely backyard with separate garage. The 60x125 commercially zoned lot is on sewer and fronts on a high traffic area. Present business shows an excellent turnover on a small stock. Asking price $37,900. For more complete details call 479-1667 BILL ANDERSON 479-6648.
J. H. Whittome and Co. Ltd.
Royal Oak Branch

WANTED BUSINESS OR PARTNERSHIP

Interested in buying a business or active partnership. Have up to $150,000 cash (or up to $200,000 if business includes a residence) plus other assets and good credit. Will consider a smaller business also. Am 45 with wide experience in many phases of business. Please write giving details of part three years' gross, net, asking price and terms. George Lee, 18 Idehill Crescent, Agincourt, Ontario.

BUSY BUSY BUSY

This shop combines tropical fish, hobby crafts and other sundry lines to make it a real money maker for an enterprising operator. Busy shopping centre location in compact quarters on a low rental lease. For further details and to view without obligation call 479-1667 BILL ANDERSON 479-6648
M. L. NO. 4457
J. H. Whittome and Co. Ltd.
Royal Oak Branch

MOTEL

One of a kind location. Semi-waterfront, quiet and secluded yet close to shopping and all tourist attractions. Five, fully equipped units plus owner's residence. Room for expansion. Excellent opportunity for ambitious husband and wife team. Easy financing. MLS. 4813.
FRED SUTTON 658-5103
J. A. Henderson Realty Ltd.
385-9741

MARINA

Located on best fishing and cruising grounds. Large moorage capacity. Extra waterfront lots, plus modern home with boat and motor sales. Full particulars call Edward C. Clark, Rithet Agencies, 382-4251, 598-3285.

CHARTER HOUSEBOAT

New 46' sea-going houseboat. Luxury interior, more spacious than any other vessel of its size. Ideal for the novice seaman who would like to enter the rapidly growing business of houseboat charters. Must sell now, due to study pressures at University. Market value in the range of $46,000. Will consider any reasonable offer. 384-6773.

JANITORIAL SERVICES

Very lucrative business. Contracts with Government and private business for cleaning maintenance. Net profit approximately $17,000. Full price $25,900. Phone V. Wong, 385-2458, Byron Price and Associates Ltd.

RADIO SHACK

is expanding throughout B.C. and wants ambitious managers to operate stores under its Joint Venture Program. If you have sales and management experience and are interested in operating your own store, write Phil Smith, district manager, Radio Shack, P.O. Box 1027 Victoria.

SUCCESS FORCES SALE

This custom tractor service does mostly rotovating, commercial loading and rough landscaping. The equipment includes 1969 Ford diesel tractor, 1967 Ford 1-ton truck and all necessary equipment to operate. For further information contact Central Saanich Tractor Service Ltd., 652-3306.

SPORTING GOODS

This business must be sold. The owner will consider any reasonable offer on the asking price of $19,900.
JACK DAVIS 386-3494 (24 Hrs.)
WESTERN HOMES LTD.
817 Fort St.

VARIETY STORE

Established business in excellent area of other busy shops. Low rental lease. Postal Sub-Station contract. $14,500 plus stock. For full particulars call LEIGHTON NOBLE, 386-2955 or res. 658-8968. Mayfair Realty.

$14,500 — $14,500

Own this money-making cafe in good central location, good working hours. 7:00 - 5:30. Call BEN PARENT of NEWSTEAD REALTY LTD.
382-8117 or 598-3641

SMALL CAFE FOR SALE. $3200. Apply 305 Island Highway, Victoria.

TRANSPORTATION COMPANY For sale. 112-749-3481.

244 REVENUE PROPERTY

GOOD BUILDING GOOD REVENUE

4 suites on quiet street close to town. Gross $540 per month. Good financing at 9%. Close to park, bus and shops. Central Park.
BARRY BOWES
BAYSHORE
512 FORT 388-6424

12 PERCENT RETURN

Almost new warehouses and office space. Really excellent return on your investment and in an excellent rental area. Flexible terms, $165,000. Try your down payment. BEN GREIG, 388-6231 or 382-1757. Island Pacific Realty.

UP AND DOWN DUPLEX

Esquimalt area. Top suite 4 BR, 1½ bath, living room, den, fireplace in both, extra large kitchen, new cupboards. Bottom suite 2-3 BR, kitchen and dining area, living room, 1 bath. New furnace. Zoned multiple dwelling. Taking offers. Phone 384-7669.

MOBILE HOME PARK OWNERS

I have several bonafide purchasers for Mobile Home Parks in Victoria area. All replies strictly confidential. Call
JACK GREENWOOD
386-2911 or 384-5228
Homefinders, Wall and Redekop

VALUABLE ROCKLAND AVE.

12,000 sq. ft. R-3 zoned. Situated on this property is a 26-room mansion converted into modern housekeeping rooms. They contain fridges, stoves, sinks, cablevision, furnishings and there is ample off street parking. 384-5920.

NEW SIDE-BY-SIDE QUALITY duplex, prime area, with view, bedrooms, with rumpus room. Approximately 2,000 sq. ft. living area each side. Appliances with built-in dishwasher included. Full price $69,500. Call 386-0550 for particulars.

OAK BAY 16-SUITE APARTment block. 592-6329, owner.

244 REVENUE PROPERTY

JOHN BISHOP LTD.
750 FORT ST.
Bank of B.C. Bldg.
PHONE: 384-0581

Buyers Waiting for 4-16 suite apartments
Call
JOHN BISHOP
To buy or sell
Your Revenue Property
384-0581
or Res. 656-2308

CITY OF VICTORIA
52 SUITES—BRAND NEW
$850,000 ($236,500)

Completed July 1, 1973 but already more than 60% occupied at very realistic rentals. This building enjoys a particularly favourable location near the Jubilee Hospital and with private access to a major shopping plaza. 7 ground floor suites are professional offices. Excellent financing at 9½% P.A.—20 year term—25 year amortization. For full particulars call

HAROLD GROOS F.R.I.
With Roberts Investments Ltd.
702—1175 Douglas St. 388-6691

ACROSS FROM JUBILEE ON RICHMOND—DUPLEX POTENTIAL APT. SITE

About 25,000 sq. ft. with frontage on Richmond. 2 lots, one with clean older duplex. Also adjacent property fronting on Bay St. available. Owner will trade. Phone for details. $40,000 financing at 6% interest only available. Try all offers. F. WILLS, 598-3344.

JACK MEARS
OAK BAY REALTY LTD.
3618 SHELBOURNE ST.

OLYMPIC VIEW

For sale by owner, older duplex in Cook-Hillside area. Main floor suite has 2 bedrooms, living room with fireplace, large kitchen, 3-piece bath. Extra bedroom in full basement. Upstairs suite has 1 bedroom, large living room, kitchen, 3-piece bath. Private entrance. Large fully fenced backyard. Garage and off street parking, for 3 cars. Oil heat, separate hot water tank and hydro meters, 2 electric stoves, and 1 fridge included. Asking price $28,900. Phone 386-6624.

REST HOME

Fully occupied for nine guests showing a good return. Good older home with good wiring and plumbing. 4-room modern suite for owner. Home is situated on a 60'x132' lot, and there is an extra lot, 60'x132', all on the sewer and both lots are duplex zoned. Price asking was $59,000. Now reduced to $49,500 for home and vacant lot. MLS 4027.
Call Harold Ware of Gardner Realty, Ltd., 385-7721 or 598-4358 (Res).

GORGE ROAD MOTEL

5-yr.-old motel showing a good return. In immaculate condition, wall-to-wall carpeting, all set up with 17 kitchen units, 35 modern units, room for expansion. Close to city centre. Owner may consider an apartment block as an exchange on this court. Full price $380,000. Terms available. Call Harold Ware of Gardner Realty Ltd., 385-7721 or 598-4358 (Res.).

DUPLEX SIDE-BY-SIDE 1842 BRIGHTON AND 1010 CLAIRE ST.

Consists of good sized living room, bedroom and kitchen on each side. Stucco, new roof, oil heating to all rooms. This would be ideal for a lady who would like company on one side. Full price asking $37,500. Call Harold Ware of Gardner Realty Ltd., 385-7721 or 598-4358 (Res.)

14 SUITE APARTMENT

This well maintained apartment offers an excellent investment opportunity to the purchaser seeking security with revenue. Spacious comfortable suites; walking distance to town; economical heavy oil, hot water heating. Priced to sell at $120,000. Call
S. WINTERBOTTOM
385-3435 598-7253
P. R. BROWN AND SONS LTD.

FIVE PLEX!!

In Lovely Fairfield
Excellent Revenue!
New exclusive listing
IRENE VAN
386-2911 384-9191
Homefinders, Wall and Redekop

SxS DUPLEX SIDNEY

Only 3 years old — half acre sewered lot with subdivision possibilities — 2 bedrooms plus each side — FHC basement ready for development. $48,900. TOM BREITER or LEE FORBES,, 385-1431, British American Realty Ltd.

55-57 HOWE

IMMACULATE AND SPACIOUS
Near Dallas waterfront, nicest location in City. Side by side duplex, could be converted to single residence. Garden like Beacon Hill Park in miniature. Reasonably priced at $49,500. View by appointment with Mrs. O. Zachery, 592-2265.
Boorman Investment Corp.
386-7521
1111 Government St.

SEA VIEW

Two deluxe suites, 7 bathrooms, 5 fireplaces on quiet street in Fairfield. $145,000. Call LARRY QUAGLIOTTI 388-6231 or 479-6609, Island Pacific Realty.

DUPLEX

UP AND DOWN DUPLEX, older, James Bay. Good holding property for future development providing accommodation with income. $29,500. For particulars call 386-0550.

245 REVENUE PROPERTIES WANTED

WANTED—APARTMENT BLOCKS

I have clients with cash to buy apartment buildings — I need listings — or — owners willing to sell — interested parties please call Fred Molyneaux, 658-5429, day or night. Homefinders, Wall and Redekop. 386-8321.

WANTED

Apartment block 21-60 units. Private. No agents please. Send complete details Victoria Press Box 333.

REQUIRED IN SEPTEMBER SMALL APARTMENT OR GOOD DUPLEX-TRIPLEX UP TO $75,000
CONTACT: JACK SWANSTON
388-4271 592-6338
J. H. Whittome and Co. Ltd.

WANTED

Up and down duplex any area, up to $35,000. Also 5x5 duplex any area, up to $5C,000.
385-2471 Hugh Yerex 479-8169
Johnston and Co. Ltd.

5X5 DUPLEX IN GOOD AREA close to services. Must be in A-1 condition, to $55,000. LEIGHTON NOBLE, 386-2955 or res. 658-8968. Mayfair Realty.

247 COMMERCIAL OR INDUSTRIAL PROPERTIES

3 ACRES GENERAL COMMERCIAL $160,000

A terrific opportunity. 16-unit motel with operation living accommodation, strategically located on the Island highway in the Colwood District. Retain the motel and build a shopping centre, liquor store or medical building on the extra land. Excellent potential for subdividing or let the motel pay the expenses while you hold it. Trades considered, and excellent 8% financing available. (MLS)
386-7521 Ian Boorman Res. 592-3335
Boorman Investment Co. Ltd.
1111 Government St.

ZONED R3 LAND ASSEMBLY

Large enough for large apartment in very popular area. Close to commercial zoning. Full details by calling (Mrs.) Pat Forbes, 477-1841 or 383-2520. BLOCK BROS. REALTY.

WILL LEASE WITH OPTION TO purchase solid older building, about 4700 square feet useable area on 90x110' lot, right adjacent to corner of Government-Hillside, very suitable for professionals, agents, car sales, bank, etc. 383-7786.

NEEDED IMMEDIATELY, STANdard building lots on or off sewer. Commercial and multiple dwelling sites. For immediate appraisal direct calls to Jensen and Lund Realty, 388-6407. Evenings 592-9079 479-6688.

LIGHT INDUSTRIAL

5 lots totalling 70,000 sq. ft. available for light industrial or commercial use within 1½ mile of city centre. $160,000. MLS 3505. Mr. A. H. Page, 477-1841 or 383-9982. BLOCK BROS. REALTY LTD.

DEVELOPERS AND BUILDERS
90-unit apartment site complete with plans at the corner of McKenzie and Gordon Head Road. Contact L. Kearns, 477-1801, 9-5, Monday-Friday.

ASKE HOLDINGS LTD.
Company requires commercial lots big or small, with or without buildings. Please call 656-1162.

250 HOUSES FOR SALE

PACIFIC STRATA SERVICES LTD.

PRICE REDUCED FAIRFIELD

SITUATED IN FAIRFIELD ON A BEAUTIFUL LOT AND CLOSE TO EVERYTHING ON A QUIET STREET. FOUR OR FIVE BEDROOMS, LIVING ROOM WITH FIREPLACE, DEN WITH FIREPLACE, DINING ROOM, TWO 3-PCE. BATHROOMS AND KITCHEN COMPLETE WITH RANGE. FULL BASEMENT HAS 2-RCE. BATHROOM, LARGE PANELLED RM. UTILITY RM. WITH WASHER AND DRYER PLUS STORAGE SPACE. NEW ROOF AND A COMPLETE EXTERIOR REPAINT WITH KENITEX (15-YR. GUARANTEE). TWO LARGE VERANDAHS AND A SEPARATE GARAGE. NOW ASKING $46,000.
CAM MacLEAN 386-2437

NEARING COMPLETION

TWO NEW 3-BEDROOM HOMES EACH ON APPROX. 1-3 OF AN ACRE ON A QUIET NO THRU STREET. BOTH HOMES OFFER LIVING ROOM WITH BEAUTIFUL NATURAL STONE FIREPLACE, DINING ROOM, KITCHEN WITH EATING AREA, SUNDECKS AND 4-PCE. VANITY BATH. FULL BASEMEN WITH EXTRA ROOMS AND PLUMBING ROUGHED IN. PAVED DRIVEWAY WITH COVERED CARPORT AND MANY MORE FEATURES. BUY NOW BEFORE PRICES INCREASE AGAIN! $34,500 and $34,900.
CAM MacLEAN 386-2437

FAIRFIELD BY THE SEA

JUST A FEW STEPS TO THE OCEAN AND 3 BLOCKS TO BEACON HILL PARK. THIS FOUR-BEDROOM HOME OFFERS LIVING ROOM WITH BRICK FIREPLACE, MODERNIZED KITCHEN, SEPARATE DINING ROOM, 4-PIECE BATHROOM. THE BASEMENT CONTAINS AN EXTRA BEDROOM, SPACE FOR A REC. ROOM, 2-PIECE BATHROOM AND STORAGE. THE PROPERTY HAS A VARIETY OF FRUIT TREES AND FLOWERS AND A SEPARATE GARAGE. ALL THIS CAN BE YOURS FOR $37,900.
CAM MacLEAN 386-2437

MAYFAIR REALTY

3153 Douglas St. 386-2955
WOODWARD'S MAYFAIR CENTRE

OAK BAY BORDER

Exclusive listing of ½-acre secluded, beautifully landscaped grounds. Lovely home with large living rm., with large living room, fireplace, fireplace, dining rm., modern kitchen with sep. utility rm., 3 bedrms., 1½ baths, family rm., with fireplace and sliding glass drs on to very private patio. $45,000. Please call LEIGHTON NOBLE, 386-2955 or res. 658-8968.

REDUCED $1,400 4 YRS. OLD

Unique semi-open floor plan featuring 3 bedrooms, full basement, sundeck over carport, on sewer. On a high lot with some view. Take over $21,800 NHA mortgage or we can refinance. Trades also accepted. MLS. URGENT SALE Now $31,500. GEORGE WALL 386-2955 or Res. 478-5681.

SIDNEY $29,000

Very clean, 15 years old, 3 possibly 4-bedroom home situated on double lot in quiet area just 3 blocks from school and 2 blocks from shopping. Double paved driveway and large fenced back yard. Knotty Pine fininh in 3rd bedroom, large kitchen and large utility room. This house is much bigger than appears. To view call DAVE MARSHALL, 386-2955 or res. 656-2056.

National Trust SINCE 1898

2 OFFICES
HILLSIDE SHOPPING CENTRE
386-2961 or
DOWNTOWN, 1280 DOUGLAS
388-5451

CONVENIENT POSSESSION
If you want quality living in a custom-built three-bedroom home you must see this one! Built in '67 on a secluded parklike lot. Spacious living room with fireplace. Dining, de luxe family kitchen with eating area. Extra large rumpus room. Close to schools, shops and transportation. Plenty of storage facilities. Asking $41,900. MLS 3098.
SYL SHUMKA
Off. 386-2961 Res. 385-7373

TRANSFERRED, MUST SELL before August 15, one year old 3-bedroom home, finished rec room with adjoining patio and sundeck, carpeted throughout, close to schools and shopping centre. 656-1260.

250 HOUSES FOR SALE

Western HOMES Ltd.
817 FORT ST. 386-3494

One Year Old $45,900

The best buy I know in this price range. Nearly 1300 sq. ft. on main, consisting of large lovely beamed ceiling living room with floor-to-ceiling fireplace, good size dining room, big bright kitchen, glass sliding door to spacious sundeck, with nice views of ocean. 3 Bdrms. up, W-W throughout, plus 3-Pce. bath down and 450 sq. ft. completely finished Rec. Rm. with fireplace. MLS 4829. To view phone:

Bill Wilson
478-2253 or
386-3494

10 Mile Pt. Family Home $59,500

A beautiful family home located on 10 Mile Point offering peace, quiet and seclusion. Situated on large lot, this well maintained home features a large living room, separate dining room, 3 or 4 bedrooms and a complete family rec room and is a real comfortable, well maintained home for you and your family. An expansive sundeck located at back affords privacy and quietness for those summer BBQ's. To view this MLS (5096) listing today, phone:

Neil MacDonald
386-3494 (24 hrs)

$42,500 Oak Bay Family Size

An outstanding family home located in beautiful north Oak Bay — only blocks from Willows Beach, close to schools, shopping, recreation and transportation. A gracious home with a large living room, attractive fireplace, separate dining room, bright spacious kitchen with family eating area, two good sized bedrooms on the main floor and two bedrooms down, plus room for more first class development. A very large lot with back lane access rounds out this outstanding listing. MLS 4742.
Don't Delay — Call Today
H. Stewardson
J. Davis
386-3494 (24 Hrs.)

Newly Listed $29,500

Simpsons Sears area, approx. 1200 sq. ft. on main, plus full basement. Good sized living rm. and fireplace, big bright kitchen with eating area, 2 large bedrooms, separate dining room can be used as 3rd bd. rm. Basement contains drive-in garage, workshop area and in-law suite. Phone
Bill Wilson
Res.: 478-2253 Off.: 386-3494

Sea View Executive Family Home

Unique custom designed family home with a panorama of views rarely for sale at any price. The entertainment sized living room features a ROUNDED WHITE BRICK FULL HEIGHT FIREPLACE, and opens into the formal dining room. A family sized kitchen with SUPERIOR CABINET WORK AND full sized master bedroom including LOTS OF CLOSET SPACE AND 4-PIECE EN SUITE BATH ALL OVERLOOKING HARO STRAIT, THE GULF ISLANDS AND SPECTACULAR MT. BAKER. A family den completes the over 1600 square feet of comfortable living on the main floor. Included in this lovely home are THREE MORE BEDROOMS, A TOTAL OF THREE BATHS and a LARGE FAMILY-SIZED RECREATION ROOM. CAREFUL ATTENTION TO DESIGN has given spaciousness, comfort, and easy-care living to this outstanding view property. Asking price $68,900. To view this new exclusive call
Neil MacDonald
386-3494 (24 hrs.)

GLEN LAKE

Lot 70x200 ft. 3 bedrooms main. 2 bedrooms down. 1½ bathrooms. Large double carport. Living room, 15x19 with Roman tile fireplace. Dining area. Knotty pine cab.-electric kitchen. High basement. Treed grounds. $38,000. Phone: Fran McVittie, 388-9172.

FARMERS & MERCHANTS TRUST

"REAL ESTATE HAS A PRICE — INTEGRITY IS PRICELESS"

ACREAGE! PLUS!

2.87 acres and a 3 bdrm. home. Fireplace, separate dining room, double garage shake siding, low taxes. MLS 4930. Call Margaret Bridger, 386-8321 or 592-4778. Homefinders, Wall and Redekop.

GROCERY SAVER!

James Bay, Inner Harbor. Immaculate garden and greenhouse filled with natural food. Cut the HIGH COST OF LIVING. Incidentally, 3 bedroom home with full basement. Excellent condition. Beats condominium living 60x120 ft. lot. Here's a good home in a high investment area. Exclusive Details from John D. Tisdale. 386-8321 or 656-1789. Homefinders, Wall and Redekop.

B.C. LAND AND INSURANCE AGENCY LTD.

GORDON HEAD

3-bedrooms, 1½ baths, 5-year-old home, full basement, ready for completion, large landscaped lot. Quiet street. Close to schools and bus. Drive by 1666 Hillview or phone 477-9246. Asking $39,900.

BY OWNER

4-bedroom home on high treed lot, great view, partial basement, quiet location in Saanich, close to all amenities. $31,750. No agents. 477-5335 or view at 1640 Broadmead Ave.

BY OWNER. NICE SPACIOUS 2-bedroom, split level home in Sidney. Only 6 months old. ¾ basement with carport. Wall-to-wall carpeting. Electric heat. $29,000. 656-5313.

SIDNEY

by builder, new bungalow, 2 bedrooms, double windows, electric heat, close in. Full basement. $27,900. 656-5216.

GLEN LAKE AREA, 2772 SOOKE Road, completely renovated 5-bedroom Tudor-style home, with full basement, family room, large lot and pastural view. 478-6268 or 478-1974.

$18,600, BY OWNER, LOW INTEREST mortgage, low down payment. 3 bedrooms, modern kitchen, wall-to-wall shag, utility room, good area, close to schools, shopping. 382-4627.

FOR SALE BY OWNER. 715 GENEVIEVE. 4 bedrooms, 2 bathrooms, full basement, 9 years old on large lot, good soil. 10 minutes to town. 479-1925 or 479-3247.

250 HOUSES FOR SALE

BLOCK BROS.

3 OFFICES TO SERVE YOU
MON.-FRI., 9 a.m.-8 p.m.
SAT., 9 a.m.-5 p.m.

1800 Blanshard
3636 Shelbourne
1949 Sooke Rd.

NEW LISTING LARGE LOT - TREES

Immaculate 2 bdrm. plus den or 3 bdrm no-step home. Fireplace in the spacious livingroom. Plaster walls. Separate garage, garden space, landscaped grounds. Lot 70x150. Quiet country living here yet close to town. Be the first to view this beauty. $29,900. Flo Pelling, 477-1841 or 592-3271.

CLOSE TO CITY CENTRE

An honest home for a working man. Solid older house. Beautifully looked after and neat as a pin. 3 Bdrms., full basement, garage and garden. Mr. A. H. Page, 477-1841 or 382-9983.

AVAILABLE AUG. 31

6 mo. old Sidney home at $30,500. Quiet street in well developed location. URGENT SALE REQUIRED — OWNER TRANSFERJED.
386-3231 JOHN A. JOHN 477-8096

EVER CHANGING SEA VIEWS

Nearing completion, large 3-BR. home with seaviews from kit. DR and LR. Has full Bsmt., carport and extra large lot. Call for inspection.
386-3231 JOHN A. JOHN 477-8096

BUILT TO SUIT

My builders have lots in Sidney and Victoria for building a home of your choice. Can accept your present home on a trade basis. Call:
386-3231 JOHN A. JOHN 477-8096

OPEN HOUSE 774 DAFFODIL WED. 2:00 - 4:00

Available Aug. 31, 3 BR., no Bsmt. home only 6 Yrs. old with 1971 addition of Sep. DR and DEN (or 3rd BR), both with WW carpet. This is a lovely retirement home. High sunny location. On large lot with fruit trees. Nice LR with FP. Big galley kitchen. Low down or trade will get you in. Realtors with clients welcome.
GERRIT KLOOTWYK
386-3231 384-2581

CENTRAL PARK 2 BDRM.—$25,300

2 extra rooms in high Bsmt. Buy the lot and get the house free.
GERRIT KLOOTWYK
386-3231 384-2581

MUST SELL

FAIRFIELD—2 family home. Main suite available quickly. Just off the Dallas Rd. waterfront. $42,000 with good terms.
GERRIT KLOOTWYK
386-3231 384-2581

DESIGNED FOR THE LADY

If you are looking for a unique home designed for comfort, this could be yours. 1550 sq. ft. with 4 bedrooms. Large master bedroom has dressing room and vanity. Family room with fireplace adjacent to convenient kitchen. Formal living room and dining room. 24-foot diameter round enclosed heated pool. Large lot on quiet cul de sac. Close to schools. $47,900.
478-5561 DOUG COLE 478-4494

2 BEDROOM CLOSE-IN, $21,900

Beautifully renovated, close to parks, schools, stores and bus. This sturdy little home has really had a going over. Reinforced foundation, new wiring, WW carpets in living room and bedroom and a cozy cedar panelled sunlit dining area off LR. To view call Gary Whiteley, 478-5561 or 478-4264.

JACK MEARS OAK BAY REALTY LTD.

"The Professional People"
Coast to Coast Real Estate Service

2194 OAK BAY 598-3321
2190 NEIL STREET
3618 SHELBOURNE 598-3344

OPEN HOUSE
2190 NEIL STREET
WED and THURS. 7-9.

One owner three bedroom home in popular Lansdowne with wall-to-wall over hardwood and very attractive fireplace. Extra features include double closets and hardwood floors in all bedrooms plus full insulation fire proofed drive-in garage and wet bar with frig in rec room. Large 60x143 lot, close to all amenities, and offered at $39,900. For prior viewing call: MARKIE MUNN at 386-2291 anytime.

ROCKLAND
A charming home on a small (5,871 sq. ft.) lot for those who do not want to be tied to a garden or pay high taxes yet be in the heart of Rockland. Main floor has good size living room and dining room, den with fireplace, attractive kitchen. Upstairs — three good sized bedrooms and full bathroom. Sunporch and ample storage. Priced at only $52,900. MLS 4332. For appointment to view please call PETER NASH at 598-3321 or 592-3473.

LAND LOTSA LAND!
MODERN RANCHER!
Three pastoral acres in lovely rural Strawberry Vale only 15 minutes to town. Immaculate modern no-step 3 bedroom home plus attached garage, greenhouse, playhouse. Over 20 fruit-laden trees and restful valley and mountain views. Here is a property for the rest of your life—and not overpriced for a change. Only $54,900. Call BARBARA BOLLI at 386-2291 anytime.

BRIGHT and SPARKLING!
All this bungalow needs is a family to enjoy it's many features. Freshly painted, inside and out; sanded floors; spaciousness of all rooms; full basement, with rec. room; fenced yard; and close to all amenities. To view please call: EDNA VLIET at 386-2291 anytime.

ON PEAR STREET!
4 OR 5 BEDROOMS
TRY ONLY $5,000 DOWN
This is a beautifully kept home. Floors redone (hardwood throughout) and redecorated within the year (second daughter got married!) Beautiful parklike grounds with fruit trees. Close to schools, bus, shopping centre, and UVic. This won't last, main floor has 3 bedrooms with family room and fourth bedroom down; or you can make drive-in garage into family room and have 5 bedrooms. Asking: $33,500—a fair price on today's market. F. WILLS 598-3344.

Johnston

REALTORS—APPRAISERS
SINCE 1903
1306 BROAD ST. — 385-2471
JOHNSTON AND CO. LTD.

SIDNEY
2123 BRADFORD AVE.
Direct from builder, 3 bedroom, basement, carport and patio. Carpet throughout, paved driveway, at a low price of $28,900. For more information phone Mike, 656-4066, or Vic 656-4003.

FRANK BEAMISH REALTY
"Planning to sell?" Phone 385-9701, 592-2120—Or call at 503 Yates St.

250 HOUSES FOR SALE

D. F. HANLEY AGENCIES LTD.
3293 DOUGLAS ST.
385-7761
OR
3021 SHAKESPEARE ST.
388-4294

3 BEDROOMS $36,000 SIDNEY

This quality built family home is only 4 years old. Living room with raised hearth fireplace and HW floors. Dining room is 9x12 with HW floors. Bright, spacious family size kitchen with eating area. Basement has 4th bedroom and 2-pce. bathrm. Big yard with access for boat or trailer.
SCOTT KENDREW
385-7761 24 hrs. 386-6262 RES.
—D.F.H.—

HEAVEN STILL PROTECTS

The working man when he can still buy a home like this in the Cedar Hill area for only $29,000. 4 bedrooms, living room with fireplace, separate dining room and bright cabinet kitchen with breakfast nook. Two bathrooms PLUS a full basement with in-law suite possibilities! Hurry!! MLS No. 4704.

DAVE DAND

385-7761 24 HRS. 652-3082 RES.
—D.F.H.—

GOT A GREEN THUMB?

Beautifully landscaped and a very well maintained 3-bedroom, no-basement home. LR with fireplace, small dining room and large kitchen with eating area. In city and close to schools, transportation and shopping. ASKING $26,500. HURRY ON THIS ONE!
JOHN BARTON
385-7761 Anytime
—D.F.H.—

2 BEDROOM DOLLHOUSE NO STEPS

Recent family addition forces present owners to move to larger quarters. Early possession possible so act quickly at this price. Fireplace and WW in living room. Heavy duty wiring. Warm and cosy sunroom facing south, overlooking very private yard on a quiet street in Craigflower area. Minimum care needed here. Large electric kitchen with several new cabinets. Schools and park are all close by. $20,900. MLS 5138.
DAVE HARDING
388-4294, 479-4434
—D.F.H.—

HENRY
BITTERMAN
LTD.
2700 Government 386-2971

SAVE . . . $ $ $ . . . HUNDREDS
Our Commission—only 4%
4% 4% 4% 4% 4% 4% 4% 4%

COUNTRY LIVING 1 ACRE

Overlooking Portage Inlet. Beautiful view — Nice yard
Large hime—Mint condition
Gracious living — Sep. DR
Large Crestwood Kitchen
CENTRAL SAANICH
½ ACRE
2 BR up — One down —
Deck High basement
Rec. Room
L-shaped LR and DR
VLA approved
Ocean view
BLAIR SCOTT
386-2971 478-5912

Engineered Homes
Canada's Most Honored Builder
NEW HOMES IN SIDNEY ON SIMKIN PLACE
1 BLOCK OFF RESTHAVEN ON HENRY AVE.
AND IN
NORTHRIDGE TERRACE
On Vanalman Ave.
Call Anytime
Rowan Ragan Harry Atkey
383-3826 Or 598-1737
Engineered Homes
385-6211 19 Cadillac Ave.

WAGON TRAIN HOMES LTD.

NOW HAS
— Mariner
— Fowler
MODULAR HOMES
THREE HOMES
Now on Display
AT
974 Goldstream Ave.
CMHC AND VLA APPROVED
386-3291 or 478-7333

NEW - $35,900

CLOSE TO SEA
NEAR MARINA
Quiet residential cul de sac. 3 bedrooms, 1½ bathrooms, wall-to-wall carpeting, large sundeck, tremendous high basement area with roughed in fireplace, room for two extra bedrooms and very large hobby-workshop area. Roughed in for 3rd bathroom.
SEWERED LOT
G. E. Bus Ryan, 385-9741
J. A. Henderson Realty Ltd.

Seaboard CONSTRUCTION
SPEC. AND CONTRACT HOMES
652-1526

BY OWNER — 3-BEDROOM home, near Lansdowne School, offer closest to $35,000. 592-6392, after 6 p.m.

CADBORO BAY REALTY
Homes in the Carporo Bay, Gordon Head, University area. Phone 477-9511.

3-BEDROOM HOUSE ON QUIET dead-end street, $23,500. 478-1130.

250 HOUSES FOR SALE

TOWN AND COUNTRY REALTY
3579 DOUGLAS STREET
382-7276

WATERVIEW OLYMPICS

Esquimalt and an in-law suite thrown in. 3 bedrooms, 12-years-old, approximately 1200' of living space plus the basement suite with separate entrance of some 600 sq. ft. Additional feature a $17,000 1st mtge. with 7¼% interest can be assumed. Asking $44,900. To view, appointment only. Exclusive. Doug Dowsley, 382-7276.

VIEW WATERFRONT

Immaculate three bedroom three bathroom home in a very secluded area. Just 25 minute drive to Victoria P.O. Spectacular views, good boating and super fishing. A real paradise. Taxes only $400 GR. Drapes and appliances included. New wall-to-wall. Professional decor. $68,000. Terms: No drive-bys please. A. Klenman, 382-7276 or 592-9771.

2.5 ACRES

A good 3-bedroom home with full basement. 1450 sq. ft. set on good property with fruit trees. Good for 1 or 2 horses. Separate 2-bedroom home on property brings in revenue. By appointment only, $60,800. Allan Klenman, 592-9771.

Bayshore realty ltd.
512 fort st. 388-6424

LUXTON LUXURY $49,900

(LANGFORD-METCHOSIN AREA)

6-year-old custom built Pan Abode on 3 acre estate. Has excellent private driveway in beautiful treed sloping country only 20 minutes from Victoria. Has many features including 18x18 living room with king sized marble fireplace, double glass windows, electric heat, custom barbecue, heavy duty wiring, custom kitchen, low taxes. Owner will carry financing. Exclusive agent.
A. J. SANDY CRAWFORD
(Res. 477-1361)

FINLAYSON-COOK $25,000

Older 3-bedroom home with character and appeal. Nice lot, large rooms, rec room. Should qualify CMHC or MICC. Good value at $25,000. Call
BARRY BOWES 388-6424

A
B C
FORT BROAD

A. BERNARD and CO. LTD.
655 FORT ST. 384-9335

RETIREMENT GEM JUBILEE AREA

(QUICK POSSESSION)

Quick Possession may be had of this attractive and compact 2-BEDROOM bungalow in immaculate condition throughout, and close to D.V.A. AND JUBILEE HOSPITALS. Nice living room with fireplace, Pembroke bathroom and bright electric kitchen. Large separate garage with plenty of workshop area and long cement driveway offering plenty of space for boat or trailer. Owners moving into apartment and priced for quick sale at (MLS 5140)
$26,500
Mr. Belcher, 384-9335, 382-2848 res.

VICTORIA REALTY LTD
3477 SAANICH RD.
386-3585

IT SPARKLES TOO

$23,900

In Sidney, 3 bedrooms, step bungalow with separate garage and tool shed, L-shaped living room and dining area. Large kitchen with ample cupboards, utility plumbed for washer and dryer. $23,900. To view please call Neva Pennie, 386-3585.

SIDNEY
SEA AIR
SEA VIEW

Split level with 3 bedrooms up and one down. Small backyard with patio, but ample parking possible on side yard for boat or camper. Garage separated from the house by a breezeway. The kitchen is a housewifes dream, immaculate. Asking $35,900, to view call Neva Pennie, 386-3585.

Hi! On a Hilltop!

JUST LISTED IS 2200 SQ. FT. OF GRACIOUS LIVING ON 2 LEVELS. IN THE POPULAR COOK-CEDAR HILL AREA WITH SWEEPING VIEWS OF THE OLYMPICS AND THE CITY. THIS 4 BEDROOM, 5 YR. OLD BEAUTY IS FURTHER ENHANCED BY THE LARGE (151' FRONTAGE) WELL TREED AND SHRUBBED LOT. QUICK POSSESSION AT $54,950. FOR APPOINTMENT CALL ME
Murray Rothschild
477-9393
BRENTWOOD PROPERTIES LTD.
652-1141

ESQUIMALT $29,900

Completely redecorated from top to bottom, this 3-bedroom family home is located close to everything. Has living room with fireplace, dining room, electric kitchen, wall to wall in living room, hallway and bedrooms, 4th bedroom in basement. ML 5107. To view this spotless home call JOHN LUKAS 385-9741 or 592-1908, J. A. Henderson Realty Ltd.

BY OWNER, GORDON HEAD, near schools and university, 5-bedroom, larger type family home, on corner lot, must see to appreciate, $49,750. 477-5734 for appointment to view.

TOWN AND COUNTRY
875 Darwin, nice 3-bedroom home with full basement, asking $31,900. Open house Monday 3-5 p.m. and 7-9 p.m. or for appointment phone 383-8462. Principles only.

BY OWNER, $25,900, 3 BEDrooms, wall-to-wall carpet, large lot, close to Simpsons-Sears, golf course and schools. 598-2994 or 384-5647.

SUMMER CABIN — 3 ROOMS and bath, to be moved west side Shawnigan Lake Road, to view Sarita Road, $2000 or offers. Sarita Road, R.R. 1, Shawnigan Lake, B.C.

250 HOUSES FOR SALE

Island Pacific Realty
3200 QUADRA 388-6231

SUNNY SOOKE

5 acres good land, new well, $19,900. Several ½ acre lots treed with nice view, $6,000 up. 2 newly decorated small homes with sea view. For infor. on these and other Sooke properties call PAT THERRIEN 642-5138 or 388-6231. ALL MLS.

$19,900

Close to Cedar Hill Golf Course, solid well built stucco bungalow on nice lot, part basement, good roof, plumbing and wiring. Can't beat the price. IRENE DALZIEL 388-6231 or 477-6380.

2921 PHIPPS RD.

Drive by this solid 2-bedroom older home on large treed lot. Large living room and kitchen, 2 good bedrooms and nice bathroom. 20x20 garage or workshop. Immaculate condition throughout and has a nice sundeck. New exclusive. Call IRENE DALZIEL 477-6380 or FREDDY STARKE 479-3

250 HOUSES FOR SALE

SINCE 1887 Pemberton Holmes Ltd.

1002 Government St. 384-8126

REVENUE SOOKE DUPLEX

Only 3 years old. Stucco, duroid roof. Both suites rented. Good tenants. Rents reasonable. Hot water heated. Close to the village. Priced at $31,900. Terms arranged. MLS 5023.

384-8126 W. WOODLY 384-3916

OAK BAY

Just listed. Within one block of Oak Bay Jr. Spotless 3-Br. home with fenced back yard and developed basement. Call for details.

384-8126 R. I. MURPHY 592-7250

CORDOVA BAY SWEEPING VIEWS

ONLY $74,500

Main floor comprises near 2,000 square feet of the finest construction detail you might dream for. This 7-year-old spacious home features:

Sea, mountain and island views from all major rooms.
23.6x13.11 living room, bay window, Italian marble fireplace.
15x11.4 formal dining room, crystal chandelier.
Modern sea view kitchen with family dining area.
19.2x14 master bedroom with ensuite.
34x13.8 recreation room with raised hearth fireplace.
17.6x14.6 billiard room.
18.5x13.7 den or 4th bedroom.

Lower level also includes another storage room, and finished hall. Time controlled hot water heating, plate windows, double insulation, low interest mortgage are only some of the extra quality features. For extra details or for your viewing arrangements please call

C. A. CLIFF ANDERSON
384-8126 or 477-3994
MLS

BROADMEAD BEAUTY PARKLAND SETTING

$67,900

Be first to see this excitingly different plan, designed for the utmost in comfortable living both inside and outdoors, offering the combination of exceptional beauty and privacy you rarely find. Semi enclosed garden entrance:

—wide raised cantilever hearth fireplace is a feature of this attractive living room.
—semi formal type dining room.
—dream kitchen includes dishwasher, garburator and a family sized eating area.
—separate utility room fitted for washer-dryer off kitchen.
—large master bedroom en-suite with sliding doors to attractive but private patio.
—radio intercom throughout. Large 2-car garage.
—recreation or family room 28x13 with most attractive brickway arch, 2nd fireplace. Open to rear patio.
—3rd bathroom. Den or 4th bedroom complete this level, plus plenty of open storage area.

For further details or for viewing Please call: C. A. CLIFF ANDERSON 384-8126 or 477-3994.

FEE APPRAISALS FOR ALL PURPOSES APPRAISAL DIVISION

WHITTOME'S

4520 West Saanich Rd.
Royal Oak Branch
479-1667

Beautiful Uplands

If you enjoy entertaining — yet value your privacy at times — this beautiful home is certain to please you. 3,000 sq. ft. of ideally planned accommodation. Large, gracious living room with fireplace — Spacious dining room — Delightfully different sun room, you'll absolutely love. Nice sized den has FP. Private relaxing can be yours in the comfy sitting room off the large master bedrm. (both have fireplace). Master bedrm. ensuite. Second bedrm. on main also ensuite. Developed bsmt. has 3rd bedrm. with own bath. Game-sized Rec. room with FP — Lge. laundry room — Storage area. Beautifully treed one-third acre lot offers complete seclusion. Priced to sell at $69,900. To view call LILLIAN HENDY — 479-1667.

ACRE PLUS

2 bedroom home near the city with an outstanding view of Portage Inlet. Close to transportation and schools. Outbuildings. Asking $26,000. ML 5034. BRIAN BROWN 386-1234 or DON ANDERSON 479-1667.

J. H. Whittome and Co. Ltd.,
Royal Oak Branch

DIRECT FROM BUILDER BRAND SPANKING NEW CLOSE TO BEAUTIFUL GOLDSTREAM Park

$33,900 with 9% Mortgage

Just finished this beautiful 3-Bedroom 1½ Bathroom Colonial style home is located in a lovely subdivision within walking distance of the Park. Features in this home include top quality Shag carpets throughout, floor to ceiling stone Fireplace, Built-in Dishwasher, 9% financing, Drive-in Garage and excellent Basement. Call QUICKLY THIS IS THE LAST ONE.

DANE DEVELOPMENTS 383-6777

ONLY TWO LEFT
COLWOOD
HUGO HUCKER
BEAUTIES

Price $34,900 and $35,500

Two lovely 3 BR, 1½ bath, (master en suite), good size LR with FP, sep. DR, sundeck, full high cement basements with R.I. plumbing, carports; quiet area. To view call J. B. Young, 598-1818, or Robert Young 477-8749. 383-4124 anytime.

Park Pacific Investments

REESON AND PINCH BUILDERS and Developers have completed and near completion 2 3-br. homes. Fireplace in front room with sliding glass doors leading to large sundeck. W-W carpet including all BRs. Priced from $29,400. Drive by Pollard Place and Piercy Ave. in Sidney. Or for viewing phone Dave Williams at 388-4740.

SEAVIEW

Near recreation centre and new hospital in Central Saanich—8508 Bourne Terrace off Amity Rd.—2 or 3 bedroom—16x22' living room, large kitchen, and dinette, many features for pleasant living. Offers to $45,900. 656-5174 to view.

BRAND SPARKLING NEW—$31,900 in City, on Cul-De-Sac, 3 bedrooms, dining room, living room with fireplace, sculptured carpet throughout. Basement awaiting development. 384-6617.

SIDNEY

Private sale. New 2-bedroom home, 2250 Malaview, immediate occupancy. $29,500. 656-3316, evenings.

1844 KINGS ROAD

Large new quality home, $41,900. Geo. Noels, builder. 385-7187.

250 HOUSES FOR SALE

CITY TRUST

477-9551

NEAR HAMPTON PARK

A very nice 3-bedroom home on a very large level lot. Priced to sell at $22,900. Full basement, good OOM furnace. Trades are accepted. For viewing call Bill Sidhu or Dave Taylor at 383-4141.

GORGE OPPORTUNITY!
No Basement

Beautifully kept 2 bedroom bungalow with attached garage and utility room. OOM heating. Living room and fireplace, large cabinet electric kitchen. Large garden to with lawns and fruit trees. Low tax area on sewer and bus line. To view call George Thornelee, City Trust 477-9551 or Res: 477-2771.

METCHOSIN

1 acre—150 ft. frontage

Glimpse of the sea from this exceptionally well built A-Frame. Privacy and unique floor plan combine to enhance the value of this attractive property. Shown by appointment through George Thornelee, City Trust 477-9551 or Res: 477-2771.

P.R.B.

P. R. BROWN
AND SONS LTD.

OAK BAY

Two bedrooms completely redecorated stucco bungalow consists of bright living room with fireplace, dining room off kitchen and a laundry room. All situated in a very desirable area. Please come and see this one $24,000.

CASEY LEUVEN
385-3435 479-6661

—P.R.B.—

P. R. Brown and Sons, Ltd.,
763 Fort St., Victoria, B.C.

Investors

SYNDICATE REALTY LIMITED
620 Broughton St. 386-7721

FAIRFIELD EXCLUSIVE

$31,900

This absolutely spotless and fully renovated family home is very close to all amenities. On the main floor is a lovely living room with fireplace, extra large sep. dining room, modern kitchen with eating area, small den or office and a half bathroom. Upstairs you will find three bedrooms and a full bathroom. Full basement — OOM heating. For further information call Leo Pigeri or Evan Williams, 386-7721.

SUPER NEW LISTING
TRADE-IN

$27,900

Lovely 2-bedroom, no basement (crawl space) located in Gordon Head on lovely treed road. Approx. 10 yrs. old, this gem is ready for immediate occupancy. It has a large living room with fireplace, both bedrooms have W-W shag, large dining room, enclosed sun room, galley kitchen with loads of cupboards, separate garage plus fruit trees in rear garden. Don't miss this buy, it is a beauty.

DANE DEVELOPMENTS 383-6777

HENDERSON REALTY

WE BUY, SELL AND TRADE
385-9741 ANYTIME

FANTASTIC VIEWS

Mountains, straits, city. Immaculate 3-bedroom home on ½ acre landscaped lot. 17x13 living room, with W-W and fireplace. Modern kitchen has large dining area. 2 bedrooms and 4-pce. bath complete main floor. Downstairs is 17x13 rec room with fireplace, 3rd bedroom and 2-pce. bath and workshop. New greenhouse. Asking $43,500. MLS 4188.

BILL McCARTER 385-9741

Fairfield Near The Sea

Large two storey family home. Three good sized bedrooms on 2nd floor and spacious bathroom. Extra bedroom cum den on main floor. You'll like the living room with it's large bay window — leaded glass doors leading to dining room. Kitchen with eating area. There's a front porch and a nice sun deck at the rear of the house. Perfect for the larger family. Priced at $32,900. Call LORETTA HOGARTH 592-2407 or 592-3537.

Whyte & Gower Oak Bay Properties Ltd.
2227 Oak Bay Ave.

ROCKLAND DUPLEX

EXCEPTIONALLY CLEAN AND STRUCTURALLY SOUND DUPLEX CONVERSION ON LINDEN AVE. NEAR ROCKLAND. OPEN BEAM CEILINGS, HARDWOOD FLOORS THROUGHOUT, 3 FIREPLACES, FULL BASEMENT WITH NEW OIL-FIRED HOT WATER HEAT. LOT SIZE 60x165. FULL PRICE $48,900 WITH EXCELLENT FINANCING AVAILABLE.

CALL DON JONES, CITY TRUST, 477-9551 OR RES: 598-1353.

NO DOWN PAYMENT PROBfam: $190 per month. 702 and 714 Dunbrooke, Langford. 3 bedrooms, 2 baths. Duplex unit in the process of strata title. Sept. 15th possession on approval of credit. Title subject to / above. Each unit $21,000. 384-1711, 384-9755.

LAKEHILL $31,900

Ideal family home, 3 bedrooms, dining room, utility room, full basement, large lot, fenced yard with well-kept grounds. For further information phone 479-6023. No Agents Please.

BY OWNER IN ESQUIMALT

Nice home on quiet no-thru street, 2 bedrooms plus two finished bedrooms and shower in basement, old brick fireplace and sundeck over concrete storage space. 1415 Craddock St. 385-3589.

3-BEDROOM, $21,900

Very private townhouse, excellent clean condition, nearly 1,200 sq. ft., large living room, 1½ baths, wall-to-wall, extra large storage room, nice garden, just 15 min from Victoria, Sidney 656-2206.

1268 PEMBROKE

4-bedroom house with basement on large lot, fruit trees, wall-to-wall carpeting, newly decorated. Close to schools and shopping areas. $24,500 with low down payment. 652-1562.

431 POWELL ST.

Beautiful, 3-bedroom home, newly decorated, with wall-to-wall carpet, drive-in garage, full basement, close to downtown, $24,500 low down payment. 652-1780.

BY OWNER, FAIRFIELD, $21,500. 478-8271 after 6 p.m.

250 HOUSES FOR SALE

Montreal Trust

$42,900.00

OAK BAY

This lovely 2 bedroom home is only six months old and is immaculate throughout. The present owner has done a beautiful job on the landscaping with attractive rock work and manicured lawns. The large L-shaped living room and dining room are carpeted in excellent wall to wall and the family-sized kitchen and eating area are bright and cheery with sliding glass doors to the rear garden. The home has great potential and has to be seen to be appreciated. To view please call, MLS 5002.

386-2111 JEANNE LUCAS 477-1342

$47,000.00

BRAEFOOT PARK

A move out of the city makes necessary the sale of this beautiful, three-month old, family sized home, close to schools, university, shops and recreation centre. The living room is large, with a floor-to-ceiling stone fireplace; the dining room has sliding glass doors to a wrap-a-round sundeck and there is also access to the deck from the kitchen for ease of family summer outdoor meals. Also on the main floor are three bedrooms and 1½ baths. The basement is roughed in for two further bedrooms (or bedroom and den), another 3 piece bath, and big rec room with fireplace. Viewing of this exclusive listing by appointment only. Please call,

386-2111 JEANNE LUCAS 477-1342

TEN MILE POINT

This beautiful family home, situated in a most desirable area, has three bedrooms on the main floor, 1½ baths and an extra large living room and dining room. The dining room and kitchen both have access onto the large, attractively built sundeck which runs around one side and the rear of the house — backed by shrubs, trees and rock outcropping for maximum privacy. The basement has a great big rec. room and another bedroom, kitchen, bathroom which could be easily utilized as self-contained suite. For appointment to view please phone M.L.S. 5096.

386-2111 JEANNE LUCAS 477-1342

FOR A BEAUTIFUL GORDON HEAD WATERFRONT PROPERTY SEE MY AD UNDER WATERFRONT PROPERTIES.

C. M. BUD FORBES

"A FINER TYPE FAMILY HOME"

in Cadboro Bay's Ten Mile Point; pleasantly set among just enough trees for enjoyable living; you'll know this very well designed home belongs here. Completely finished each floor with 4 bedrooms upstairs. Very delightful living room and dining room for entertainment. You must see this secluded location close to the sea. Asking $61,500 with a large 9% mortgage; only 2 years old. M.L.S. 5052.

386-2111 ROY KAISER 477-6813

J.D. BOSDET LTD.

120—727 Johnson St. 386-3128

NEW EXCLUSIVE

$31,500

1200 square foot, 2-bedroom, no basement home, high location in Marigold district. Completely redecorated inside and out. Wall to wall throughout. Living room with fireplace and separate dining room. Bright kitchen. An additional 264 square feet of drive-in garage with all the basics completed for family room. Excellent financing.

ALICE MOORE: 592-4529
ED KRAFT: 382-0660

UPLANDS

$54,900

In an area of lovely homes and gardens—L-shaped living room and dining room—family size kitchen, vanity bathroom, three bedrooms. Open stairwell to a beautiful rumpus room, fireplace, 4th bedroom and bathroom. Large workshop and laundry area. Beautiful private garden. MLS NO. 5166. A must see. Call:

ALICE MOORE: 592-4529
ED KRAFT: 382-0660

GORDON HEAD SEAVIEW

$54,900

Deluxe home with swimming pool. Spacious living room, separate dining room. Family kitchen, 3 bedrooms ensuite off master bedroom. Downstairs has a deluxe family room, 3-piece bathroom, 2 extra bedrooms. Large wrap-a-round sundeck, really built for family living. MLS No. 5043. Call:

ALICE MOORE: 592-4529
ED KRAFT: 382-0660

BBBBBBBBBBBBBBBBBBBBB
B BROWN B
B BROS. ON B
B BLANSHARD B
B 385-8771 ANYTIME B
BBBBBBBBBBBBBBBBBBBBB

RANCH STYLE BROADMEAD ESTATES

Beautifully appointed rancher smartly planned, over 1700 sq. ft. Living room has floor-to-ceiling brick and stone fireplace. Guest size dining room. Built-in dishwasher, large family room and utility off kitchen. Master bedroom has a full bath, 2 more large bedrooms, expensive carpets thru-out. Double carport. Treed grounds. Priced at $59,900. To view phone REG SCHUMAKER 385-8771 (anytime), Res. 385-2829.

NEW HOME NEAR THE OCEAN

You still have time to choose your own decorations and carpets. 1,349 sq. ft. Excellent living and dining rooms, extra large eating area in the kitchen. 3 spacious bedrooms, master en suite, large vanity, main bath. W-W carpets thru-out. Full basement, 3rd bath and fireplace R.I. Double sundeck over 2-car carport. Priced at $47,900. For viewing REG SCHUMAKER. 385-8771 (anytime). Res. 385-2829.

DOUGLAS REALTY

385-8784
12 CENTENNIAL SQUARE

ESTATE SALE SECLUSION HOUSE AND 4 LOTS

Solid comfortable older 2-bedroom (not without charm) home on 4 subdivided sewered lots. Excellent holding property. The grounds are neat, well landscaped, tool shed, several other small outbuildings, and offers absolute seclusion just 5 minutes from town. First time on the market at $49,500. For appointment to view please call: Jackie Waldron, 385-8784 anytime.

OLYMPIC REALTY LTD.

385-5741

TRANSFERRED

2259 MILLS ROAD, SIDNEY

Custom built home, 3 bedrooms, rec. room, open beam ceiling, carport and sundeck. Asking $32,500, but we are open to offers. 656-4161 or 656-1260.

ALMOST ½ ACRE, 1400 SQ. FT. 3-bedroom, no basement, $27,900. Low downpayment can be arranged, not VLA. Drive by 2727 Sooke Road at Glen Lake.

250 HOUSES FOR SALE

HOMEFINDERS

WALL & REDEKOP
Realty Ltd.

BLANSHARD ST. 386-8321

ESQUIMALT AREA

$21,200

Two bedrooms — large lot — New furnace, wiring and hot water tank. Interior completely redecorated — MLS 4982 — Call Fred Molyneaux at 658-5429 or 386-8321.

Ask about our guaranteed listings.

BAY RICHMOND AREA

$21,500

Two bedrooms — large kitchen — basement — stove — fridge — washer included — Needs some renovation and lawn care. Short walk to Veterans' Hospital — Immediate possession MLS 5137. Call Fred Molyneaux 658-5429 or 386-8321.

Ask about our guaranteed listings.

CENTRAL OAK BAY

Near new two bedrooms, part basement home. W-W through out. Living room with floor-to-ceiling windows and fireplace. Double carport, sundeck and patio. $42,500. MLS 5002. Call G. P. Philip at 386-8321 or 477-3170.

Ask about our guaranteed listings.

$42,500

OAK BAY

ALMOST NEW

An exceptional home ideally located, close to schools, shopping transportation. Large living room, brick fireplace, spacious kitchen with large eating area opening onto pleasant garden. 2 Bdrms. Expensive carpeting, possible further quality development. MLS 5002. Call Margaret Bridger at 386-8321 or 592-4778.

Ask about our guaranteed listings.

LADIES' BOUTIQUE

SIDNEY

Excellent opportunity for your own business. Well located with good potential, 5 yr. lease, 798 sq. ft. Reasonable rent. For complete information and to view call May Hamilton at 386-8321 or 6656-4692.

Ask about our guaranteed listings.

OAK BAY:

Split-level 6 months old, 2 bedrooms—choice location. Realistically priced at $42,500. For appointment to view please call J. H. Whalen 386-8321 Res.: 382-7975 MLS 5002. Ask about our guaranteed listings.

TWO BEDROOM HOME UNDER $28,000

As a starter this cannot be beaten. Immaculate, cozy, on good lot. If you have $2500 and been renting for two years you have the key to your security. Talk to me today John Jenkins. 386-8321. Ask about our guaranteed listings.

THREE BEDROOM HOME UNDER $20,000

Can you decorate? This home needs internal work. Excellent lot in open country. If you've rented for 2 years and can put down $1000 you have the key to your future. Talk to me today John Jenkins 386-8321. Ask about our guaranteed listings.

WHITTOME'S

706 FORT ST. 388-4271

DO IT NOW

Be sure to see this immaculate stucco bungalow with 2 Bedrooms, Living, Dining room, kitchen, full basement ready for development. Situated on a nice lot in Tattersall area it is close to all amenities and we can get you settled in ready for school opening. Asking price is only $29,500. (4904). See it today by phoning:

"Army" Armstrong
388-4271 479-2855

Central Saanich

2 yrs. old, 1st time offered for sale — 4 bedrms., 3 up and 1 down. 1½ bathrms. up. Bathrm. roughed in down. Fireplace in living rm. Wall-to-wall carpet. Sundeck with fabulous views off the dining rm. Rec. rm. and utility down. To view:

388-4271 THE ZIEGLERS 592-1768

HIGH QUADRA

3 bedrooms, 2 bathrooms, living room with floor to ceiling fireplace — quiet cul-de-sac. 20x30-ft. area for rec. room. Sundeck, carport. Possession Aug. 15, 1973. To view call:

388-4271 THE ZEIGLERS 592-1768

MOVE RIGHT IN

3 BDRMS.

Owner will consider offers on $33,600. Spotless no basement bungalow in lovely treed area in Glen Lake. 70x150 lot. Fireplace, W.W. in living and dining room. W.D. connections in utility. OOM furnace, private patio, lovely yard, near schools. View anytime. MLS 5015.

388-4271 SHIRLEY WILDE 478-2459
388-4271 RUTH LUKALTIS 477-5306

SIDNEY 4 BEDROOMS

A lovely home with three bedrooms on main floor and a fourth in basement with 2-piece bathroom. Recreation room ready for completion. Large, fenced back yard, ideal for children and animals. Carport with sundeck off dining room. Asking $34,000, will look at offers. For further information call:

TED RADWAY
388-4271 477-6176

J. H. WHITTOME and CO. LTD.

VALUE PLUS

We believe that you get what you pay for in this charming home in Broadmead. 5 attractive bedrooms, 3 full bathrooms, elegant living and dining rooms and the very nicest, warmest, friendliest, family room-cum-kitchen you could ever find. Carpets fixtures and fittings have been carefully selected and the entire house appears to have been built for comfort and convenience. For further information and appointment to view this exclusive home, call:

NORMA HILL or
HAZEL CLARKE
386-2911 or 382-9707
anytime
Homefinders, Wall and Redekop

PORTAGE WATERFRONT

(at 2852 Admirals)

Go boating or just feed the swans from your own wharf. 2-bedroom home on a ½-acre lot. Featuring picture windows for good viewing. L.R. 22x15, F.P. family size dinette, kit. with built-in range, fridge included. Rumpus room down also third bedroom and 2-piece bathroom. Carport with work area and sundeck. $45,000. Ph. 382-4853.

OAK BAY BORDER

Close to schools, shops, bus, hospital, etc. Very nice district. Solid 3-bedroom home, living room with fireplace, large kitchen with dinette, full high basement with finished room. Drive-in garage. The garden is beautiful!

384-9191 IRENE VAN 386-2911
Homefinders Wall and Redekop

Byron Price and Associates Ltd.

804 BROUGHTON ST. 385-2458

PRIVATE SALE, 851 CANTERBURY, 2-bedroom, large living room with fireplace, Phone Robin after 6, 479-5920.

OAK BAY 4 BEDROOM DELUXE home, 2200 sq. ft., separate DR., 3 baths, $59,500. 592-2744 evenings only.

250 HOUSES FOR SALE

QUALITY HUCKER-BUILT HOMES

Homes now under construction on Ronald Rd. off Sooke Rd., Colwood.

All homes are 3 BR, wall to wall, 1½ baths, full basement with area for rec. rm. and other rm., rough-in plumbing and basement.

Buy now and choose your own colors.

Phone H. Blake, Hugo Hucker Const. 382-9212, Res. 383-4972.

CITY-WIDE APPRAISAL
383-4614 REALTY 478-5763

253 COUNTRY HOMES AND PROPERTIES

Western HOMES Ltd.

817 FORT ST. 386-3494

Only 2 Left
2 Acres
$9,800

located in the Mill Bay Area not far from Shawnigan Lake, this rolling meadow land is ideal to build the hobby farm of your dreams. Of the original 16 lots there are only 2 left, so act quickly!

John Thomson
Jack Davis
386-3494 (24 hrs)

7.8 Ac.
Mill Bay
Hobby Farm

A lovely high treed property offering seclusion and comfort for your family. A modern home with 2 bedrooms, plus a den, large sundeck, part basement and carport. Sits high on hill surrounded by several good outbuildings including barn, hay storage, work shop and chicken house. Property is fully fenced and all buildings are in excellent condition. MLS 4568.

DON'T DELAY—CALL TODAY
ASKING $51,900
Jack Davis
386-3494 (24 hrs)

2 ACRES CENTRAL SAANICH HOBBY FARM TRUCK FARM ????? FARM

2—ACRES OF PARTLY TREED PROPERTY.
2—BEDROOM OLDER HOME THAT HAS ALL THE BASICS THAT WILL LEND ITSELF TO MODERNIZATION.
2—ROOM COTTAGE, WOULD MAKE A GOOD WORKSHOP, GUEST COTTAGE, PLAY-HOUSE.
2—GREENHOUSES, HEATED AND (EXTREMELY WELL VENTILATED)
2—GARAGES FOR CARS OR STORAGE.
2—PEOPLE WANTED WITH IMAGINATION AND KNOW HOW TO PUT ALL THESE 2's TOGETHER AND MAKE THEM INTO
1—OF THE NICEST LITTLE COUNTRY ESTATES WE HAVE SEEN FOR A LONG TIME.

WELL PRICED AT $31,750.

CALL JOHN JAMES AT 386-2437 — 24 HRS.
PACIFIC STRATA SERVICES LTD.

SIDNEY DUPLEX

$41,900

HERE IS A 2-YEAR OLD, ALL ELECTRIC BEAUTY! TWO GOOD SIZED BEDROOMS WITH A DEN (OR NURSERY) EACH SIDE. LARGE MODERN KITCHENS AND OUTSIDE STORAGE SHEDS. WELL RENTED. MOVE IN 1 SIDE AND COLLECT FROM THE OTHER OR RENT BOTH FOR GOOD SECURITY AND INVESTMENT.

JUMP AT
Murray Rothschild
BRENTWOOD PROPERTIES AND INSURANCE AGENCY LTD.
652-1141

With your considered offer —LET'S DO IT NOW!

INSTANT LOVE . . .

. . . is what you will feel for this striking Ardomer beauty. Nestled in the trees on almost one ac., this 4-bedroom, 2½ bathroom home must be the ultimate in convenient country living. Excellent brickwork, fine carpentry and rich carpeting have been harmoniously combined by the builder as if it was for his own wife. Close to beach and golf courses this fine home is worth your inspection.

PRICED AT $59,000

Call Now
656-4000 K. DROST 656-2427
656-4000 J. A. ROSS 656-1234
SAANICH PENINSULA PROPERTIES LTD., SIDNEY

4.57 ACRES

CHOICE LAND, COBBLE HILL 4 bedrooms, fruit trees galore. Idea mini-farm. Outbuildings for chickens, pigs, cows etc. Full price $42,900.

Call ROY HINCHCLIFFE
477-9551 or Res. 592-9627
CITY TRUST

LUXURIOUS MOBILE HOME, ON waterfront or property in Sooke to put it on. Package deal, best offer over $14,500 or will sell separately. 478-4916.

SEAVIEW, COWICHAN VALLEY estate, 2 landscaped acres, 12 room residence $106,500. H. W. Dickie Limited 746-5171.

SIDNEY REALTY LTD.
656-3928
Real Estate — Insurance
Serving with Saanich Peninsula

DEEP COVE, 2½ ACRES MEADOWLAND, 2-bedroom farmhouse stable, riding ring. $47,500. 656-5293.

SAANICH PENINSULA PROPERTIES LTD.

For all Real Estate Requirements Box 1235, Sidney, B.C. 656-4000

WANTED: FARM LAND, 20 - 200 acres, 30 mile radius — Cash or trade. So. California, Box 55, Cardiff, Calif., 92007 714-753-4131.

SIDNEY SAANICH PENINSULA
GORDON HULME LTD.
2444 Beacon Ave. 656-1154

INCLUDE THE PRICE

for faster results in your classified advertisement.

256 WATERFRONT PROPERTIES

GORDON HEAD WATERFRONT
2.84 ACRES PLUS AN EXTRA LOT
91x133
231' WATER FRONTAGE

1400 SQ. FT., FULL BASEMENT HOME, FEATURING NICE SPACIOUS LIVING ROOM WITH FIREPLACE, DINING RM., KIT. CHEN, BATH AND 2 BEDROOMS —ON MAIN FLOOR PLUS FULL BASEMENT ALL PROFESSIONALLY FINISHED FEATURING 3RD BEDROOM, UTILITY, WORKSHOP, AND NICE LARGE REC ROOM WITH BAR. 25' x 21' GARAGE WITH SUNDECK ALL MAIN LIVING AREA OFFERS FANTASTIC VIEWS. FOR MORE INFORMATION OR TO VIEW CALL

C. M. (BUD) FORBES
386-2111 592-3789
MONTREAL TRUST COMPANY

Modern Architect Design
$108,000

Estate sale makes available this outstanding waterfront home located on east side of Saanich Peninsula just 12 miles to downtown Victoria. Unique plan provides LR, DR, Kitchen, Master BR, Library-Den, on main floor; and bed-sitting room with kitchenette, bedroom, fully equipped billiard room, and hobby room with fireplace on lower level. Separate heating and air filter systems for each floor. Ideally situated on a point to take advantage of views and give privacy. Easy-care lot with minimum maintenance. Available now. May be seen at any time.

479-1667 FRED DAVIS 658-5276
J. H. Whittome and Co. Ltd.
Royal Oak Branch

A HOME FOR ALL SEASONS WATERFRONT

$78,000

Truly a veritable fairyland. Seclusion, and unpolluted swimming beach, a boat launching ramp, the best coho and spring fishing just minutes away from your front door. The beach is just loaded with shellfish. There is a greenhouse to ensure an early start for an excellent vegetable garden. The home has three bedrooms with the large master bedroom en suite. If you want usable waterfront, and fishing then be sure and view this.

384-8126 J. F. COLWELL 592-9828
PEMBERTON, HOLMES LTD.

WATERFRONT LOT, CITY OF VICTORIA, 182' DEEP — 50' FRONTAGE ON BEAUTIFUL GONZALES BAY. OPPOSITE 158 ROBERTSON ST. AND NEXT DOOR TO 1893 HOLLYWOOD CRESCENT. ASKING $24,500 BUT OFFERS CONSIDERED AND TERMS AVAILABLE. MOVE QUICKLY — YOU WON'T REGRET IT, AS THERE ARE NO MORE AVAILABLE. MLS 4899. ERIC CHARMAN, 385-9765. CHARMAN PACIFIC REALTY LTD.

THREE-BEDROOM, THREE-BATHROOM NEW HOME IN CENTRAL SAANICH. OVER ½ ACRE WITH 100 FT. WATERFRONTAGE. FULL BASEMENT WITH FINISHED REC. ROOM. CATHEDRAL ENTRANCE. OAK FLOORS AND BUILT-IN OVEN AND RANGE. FULL PRICE $57,500. CALL DON JONES, CITY TRUST, 477-9551 OR RES: 598-1353.

SPROAT LAKE, PORT ALBERNI, 7.79 acres, 330 feet lake frontage, 330 feet Trans Canada highway frontage. Price $55,000. Full information, write Howard Old, 803 Johnson Road, Port Alberni or, Phone 724-1969.

SHAWNIGAN LAKE WATERFRONT revenue, 2 fully appointed houses rented all year. Leaving area, sacrifice sale. $32,000, all reasonable offers considered. After 6, 383-2270.

SEAFRONT WITH ANCHORAGE — De Courcy Island. ¾ acre, 279 ft. 7 rooms. H. W. Dickie Limited 746-5171.

258 CONDOMINIUMS AND TOWNHOUSES

VICTORIA'S LEADING
Condominium
Brokers

100 SUITES FOR SALE

(Rockland)
WATSON MANOR
1009 McClure St.
1-Bedroom Suites
$13,500-$16,850
View Mon.-Sat. 2-4

(Oak Bay)
GRANITE HOUSE
2100 Granite St.
1, 2-Bedroom Suites
$15,900-$27,900
View Mon.-Sat. 2-4

(Oak Bay Seafront)
1440 BEACH
1685 sq. ft. — 2-Bdrms. and den or 3-bdrm. suites
$58,400-$65,000
View Mon.-Sat. 2-4

(Dallas Road)
TIGH-NAMARA
25 Government St.
Luxury 1 and 2-bdrm. suites
$18,000-$37,500
View Mon. to Sat.
1:30-4:30 and 7-9

(Rockland)
MARY STUART APTS.
1035 McClure St.
1, 2-Bedroom Apts.
$15,000-$21,000
View Mon. to Sat.
2-4 p.m.

WHYTE and GOWER
Oak Bay Properties Ltd.
2227 Oak Bay Avenue
592-2407

3-Bedroom Condominiums
(Rent or Purchase)

Up to 1336 sq. ft. of deluxe living area, sep. entrance, washer, dryer, fridge stove and drapes included. W-W shag carpeting in all bedrooms. Close to town, Esq. Senior High School ½ block; rents $225 per month.

Purchase for $22,900 to $26,900 with low down payment and IMMEDIATE POSSESSION. Will take house or appliances in trade.

SHANGRI-LA-ESTATES
383-4568 anytime
L. and J. Developments Ltd.

PARKSIDE PL.

(BETWEEN BURNSIDE AND TILLICUM RD., OFF ISLAND HWY.)

FROM $14,900
From $155 Mo.
(Including Utilities)

2 large bedrooms. Each suite 950 sq. including laundry room. Appliances. Next to shopping centre. Very large pool. Only 6 left. Adult section. Family section. Hurry and call 386-0070 (24 Hrs.) Nacel Properties Ltd.

NEAR-NEW DELUXE 2-BEDroom condominium on Dallas Rd. Large living room with fireplace. Dining room, den, plus all appliances. Over 1,400' of delightful living area overlooking Ross Bay. Price reduced to $42,500. Vendor will accept low down payment. MLS 4438. To inspect please phone Doug MacKillop, 384-0308 (Res.) or Graham Ireland, 658-8408 (res.) MONTAGUE REALTY, 384-9318 (anytime).

FOR SALE BY BUILDER, AT Mynre Terrace, new deluxe townhouse, 1,400 sq. ft. Drapes, carpet, stove, fridge, garage and rumpus room. Nice courtyard. Sell for $22,750. Rent for $275 a month. See it to believe it. 479-3486 between 4-7 p.m.

1-BEDROOM CO-OP CONdominium, beautiful water view, across from Marina on Beach Dr. $25,500. 592-7725.

263 GARAGES FOR SALE, RENT OR WANTED

WANTED TO RENT, GARAGE with electrical outlets, Chambers St. area. 388-6444 after 5:30 p.m.

265 HOUSES WANTED TO BUY

WANTED: 3 BEDRMS.

Or 2 and den for Sept. 1 possession. Could be older with some updating. Must be good, established area, up to $50,000.

PETER MASON—382-8111
CANADA TRUST REALTOR
650 View St. 382-8111

$75,000 CASH

FOR A WATERFRONT OR WATERVIEW HOME IN GREATER VICTORIA FOR ALBERTA BUSINESSMAN ARRIVING LATER THIS MONTH. CHARMAN PACIFIC REALTY LTD.

ALF PORCHER
385-9765 384-5823

FOR ONTARIO TEACHER

Required now, 2 or 3-bedroom home, up to $35,000 in any nice residential area. FREDDY STARKE, 388-6231, Island Pacific Realty, 479-3866.

URGENT!

Out of town purchaser requires spacious 4-5 BR home, preferably in Uplands or Oak Bay. Contemporary or older. Cash to $80,000. Possession for Sept. 1st. Please Call WILLIAM SANDERS 479-3291 or CANADA PERMANENT TRUST 382-9191.

URGENTLY WANTED

Couple with 2 children desires 3-bedroom home close to school. Please call TED CHARTRES 479-1667 or Res. 385-5508.

J. H. Whittome and Co. Ltd.,
Royal Oak Branch

WANTED VLA APPROVED modern home, .4 acre minimum, must be close to town, bus, schools, 2 or more bedrooms, fireplace, den, full basement and garage, work shop. Have cash to VLA mortgage. 386-1571.

INVESTOR REQUIRES HOUSES up to $30,000. Cash if suitable for rental or renovations. URGENT. Quickly call BEN GREIG, 388-6231 or 382-1757, Island Pacific Realty Ltd.

URGENTLY WANTED

Home with small acreage on or near waterfront within 25 miles of Victoria preferred. Price up to $60,000. Anna Chandler; 384-6939 or 385-8784, Douglas Realty.

CASH CLIENTS

will pay all cash or cash to mortage for your 2 or 3 bedroom home with basement if possible. Ca Victor Wong, 385-2458 or 479-6569. Byron Price and Assoc. Ltd.

FAMILY WILL SELL 5-BEDroom home in Gordon Head for large home and lot. Close to town, Fairfield, city or Esquimalt. Full basement. Up to $40,000. 477-3013.

WE WILL BUY YOUR HOUSE for cash, if it is suitable for rental purposes. Please contact the Sales supervisor, Homefinders Wall and Redekop Realty Ltd., 386-2911.

LIKE TO BUY FROM OWNER older but good 1 or 2-bedroom home. Anywhere on the Island. Have $10,000 cash. Victoria Press, Box 290.

LEVERTON REALTY,

385-8012—Always has cash buyers for East Side properties. "Service with experience."

HAVE CASH FOR SOUND, starter or retirement home. No agents please. 382-5409.

WANTED: OLDER HOMES FOR cash. 652-1562 or 652-1780.

268 LISTINGS WANTED

Since 1904 Ker AND Stephenson LIMITED 385-3411

BUYERS WAITING FOR YOUR HOME!

I will give you an estimate of value and selling costs. No obligation.

J. T. (JIM) MILLS
Ker and Stephenson Ltd.
385-3411 (anytime)

SELLING YOUR HOME?

Get competent and professional service by calling a professionally designated realtor. For free evaluation of your home without obligation call

Mr. J. CHALK, R.I. (B.C.)
477-8274 386-3231
Block Bros. Realty

268 LISTINGS WANTED

0000
000000000000
00000000000000000000
0000 0000
000 HENRY 000
00 00
00 BITTERMAN 00
00 00
00 LTD. 00
0 0
0 2700 Government 386-2971 0

SAVE . . . $$$ . . . HUNDREDS
Our Commission Only 4% 4% 4%

4 PER CENT

4% 4% 4% 4% 4% 4% 4% 4% 4%

270 EXCHANGE REAL ESTATE TRADE

Owner wishes to trade exquisite home with indoor swimming pool on apartment. Commercial bldg. or land, size not important, additional cash available. MLS 482.

D. F. Hanley Agencies Ltd.
FRED CARVER 598-2581
DOUG BAVINGTON 598-3929

EXCHANGE OR TRADE

Have a client wishing to trade or exchange property in California for property in B.C. For further details call Mr. A. H. Page, 477-1841 or 382-9983. BLOCK BROS. REALTY LTD.

271 LOTS FOR SALE

WATERFRONT LOT, CITY OF VICTORIA. 182' DEEP. 50' FRONTAGE ON BEAUTIFUL GONZALES BAY. OPPOSITE 158 ROBERTSON ST. AND NEXT DOOR TO 1893 HOLLYWOOD CRESCENT. ASKING $24,500 BUT OFFERS CONSIDERED AND TERMS AVAILABLE. MOVE QUICKLY — YOU WON'T REGRET IT, AS THERE ARE NO MORE AVAILABLE. MLS 4899. ERIC CHARMAN 385-9765. CHARMAN PACIFIC REALTY LTD.

5 LOTS, MOST 70X184', ONE VLA. Beautiful Mill Bay itself, striking view of bay and mountains. Trees, Hydro, community water. Enjoy living, few minutes walk access good public be

280 ACREAGE FOR SALE AND WANTED

ACREAGE

84 acres—sea view property, $168,000.
46 acres—seaview, two homes and barns, $165,000.
10 acres—wooded, close to a provincial park, lake, and ocean, $25,000.
2.19 acres, 3 mile circle, waterfront and Trans-Canada, $85,000.
70 acres—up-island, some sea view. Probably ½ acre subdivision, $87,500.
BEN PARENT of NEWSTEAD REALTY
382-8117 598-3641

INTERIOR ACREAGE
CONRAD LAKE
This beautiful recreation property situated in the heart of the best hunting and fishing country of B.C., offers you 31 acres with approximately ½ mile of lakeshore, plus an excellent combination of field and forest to provide you with bundles of outdoor pleasure. $20,000
For further information call 384-8127 JACK COLWELL 385-3018
PEMBERTON, HOLMES LTD.

HELP US and we will help you. Acreage and lots wanted. Large and small. Saanich Peninsula, Metchosin, Sooke and up to Duncan. All enquiries discreet, we will be happy to assist you.
BUD ZUCK
384-8001 382-0349
The Royal Trust Co.

BEAUTIFUL WATERFRONT AND SEA VIEW
2.9 acres on Noowick and Mill Bay road, 1412 ft. frontage on Noowick Rd. and a waterfront lot on Mill Bay Rd. Good boat mooring and waterfront summer cottage. Some very good timber and a fantastic building site. See this and make an offer. MLS 4918. 384-8001, BUD ZUCK, 382-0349. The Royal Trust Co.

5 ACRES—SOOKE
A choice acreage close to Sooke Village. A lot of work has been done clearing brush, dead trees etc. 12' deep spring-fed pond with new separate well. Just like a little park. Only $19,900. MLS
384-8126 JIM WEST 387-1145
PEMBERTON, HOLMES LTD.

WANTED ACREAGE
Client requires 50-60 acres or more suitable for horses to run and graze, with or without a home. Please call ROMA NICOLL, 386-2955 or Res. 384-4827. Mayfair Realty.

35 ACRES
BLENKINSOP VALLEY
Perfect location and good size for a major equestrian centre. Property adjoins Mt. Douglas Park. Call today about this. JACK DOBSON 658-8837 or CANADA PERMANENT 382-9191.

CASH
For property in the Greater Victoria area including Colwood and Metchosin. 386-6191 anytime.
KASAPI CONSTRUCTION

285 UP-ISLAND PROPERTIES

LAND INVESTMENT EXCEPTIONAL VALUE
Become a land baron — 9½ acres treed property with two houses and view of the bay. One 2-bedroom basement home and one bedroom presently rented at $85 monthly. Combined value of houses is $24,000 approx. Two good wells supply ample water. Owner being transferred and wants quick sale. Subdivisions possibilities here. Asking price a low $43,000 with good terms. Act now and call Gerry Quigley at 754-2311 or 753-2883.

SHAWNIGAN LAKE WATERFRONT
If you're after location and privacy then you need look no further. Approximately 150' of lakefront and over 1 acre of natural park. This unique property offers 1700 sq. ft. living area, including 4 bedrooms, large living room with stone fireplace, two 4-piece baths plus small float and ramp and separate 2 car garage at the end of paved drive. All this set amidst numerous evergreens. Full price $54,000. For more information and appointment to view phone MICHAEL EVANS at 746-5171 or eves 748-9629 or ROBERT SWANSON at 748-5171 or eves. 746-6860.
H. W. DICKIE LIMITED
70 Government St., Duncan, B.C.
"We sell the Island"

6½ ACRES STREAM MODERN HOME
This acreage offers complete seclusion — year round stream with water rights — a 1,200 sq. ft., 6-year-old house with 2 bedrooms and den, spacious living room, kitchen, utility room with wall-to-wall carpet throughout. About 15 minutes north of Nanaimo. Full price $39,500. Please contact Bert Yearsley c-o Nanaimo Realty Co. Ltd., Box 518, Nanaimo, or phone collect anytime, 758-2248.

RETIREMENT-INVESTMENT
A pleasant 15-minute drive from the B.C. ferries terminal in Nanaimo. Discover this incredible beauty. Large lots with tall timbers. Close to lakes and beach. $5,500 and up. 1% down and 1% per month. For brochures phone Herman M. Bakker at 754-2311 or 309-4977 res. (If out leave message, will contact) or write c-o Nanaimo Realty, 17 Church St., Nanaimo.

HOT CAKE SALE
NEW SUBDIVISION OPENS TODAY
4 miles north of Nanaimo 80' x 123' lots with city water. Prices start at $6,750 with 10% discount for cash or can be purchased for an amazing 1% down and 1% per month at 9½% interest. Beat inflation and buy now. Ask for Gerry Quigley at 754-2311 or Toll freeline 684-6932 or 753-2883.

ZORKIN Ltd.
Box 99, Nanaimo
753-3461
COLUMBIA BEACH
Waterfront and View Lots
Parksville-Qualicum

LANTZVILLE
VANCOUVER ISLAND
New properties just listed on the market. Lots ranging from $6,750 to $8,950. 1% down and 1% per mo. Nicely treed, water on property. Phone Brian MacLean, 754-2311, or write c-o Nanaimo Realty, Box 518, Nanaimo, B.C.

WANTED FROM CHERRY PT. to Mill Bay, home with 2 or 3 BR and basement on approx. half acre. View preferred. Occupancy Oct 15th. Cash to $45,000. WILFRED DAVIS. 479-1667 or 658-5276.
J. H. Whittome and Co. Ltd.
Royal Oak Branch

PEARSON REALTY LTD.
BOX 399, PARKSVILLE, B.C.
248-3216

TWO SEAVIEW LOTS
Beautiful seaview at Cowichan Bay, on sewer and water. Also seaview lot at Maple Bay, ½ acre, water available. Phone 748-8622 days, eves. 746-5297.

2,800 FT. OF WATERFRONT between Courtenay and Campbell River. 38 acres. $96,000 with terms. Bob Hughes, National Trust — 386-2961.

COBBLE HILL AREA
2 bedroom new log home on 1 acre of land. Ready for finishing. Will finish to suit or sell as is. Call 743-5067 for appointment to view.

YUCULTA RAPIDS, SONORA ISland, 5 acres, 710 feet, cottage, cabin. $50,000. H. W. Dickie Limited. 746-5171.

UPPER ISLAND SPECIALISTS
EAGLE REALTY LTD., 248-6191
BOX 1061, PARKSVILLE, B.C.

290 FARMS FOR SALE AND WANTED

APPLE ORCHARD
11 acres mature miniature trees. Outbuilding — modern home. Irrigation pond — beautiful valley views. 20 minutes from Victoria. $149,000.
388-4271 THE ZIEGLERS 392-1768
J. H. Whittome and Co. Ltd.

ALBERTA FARM
640 acres, 330 broken, land absolutely level, no hills, etc., has power, will take trades of all sorts or low down payment. $38,000. 652-1562 or 652-1780.

BEAUTIFUL 9¼ ACRE FARM. Many fruit trees, large house, barn, other buildings. New well, close to all schools. Cobble Hill 743-2274.

WANTED TO RENT, SMALL farm near Victoria, Sidney or in Saanich. Write 1591—168th St., White Rock, B.C.

293 GULF ISLAND PROPERTIES

WATERFRONT
5½ acres. Gabriola Island 370 ft. sheltered beach. 3-bedroom house, 2 cabins, mostly lawn with fruit trees. Gov't approved camp site. Abundant water supply. Exclusive to M. G. ZORKIN AND CO. LTD., BOX 99, Nanaimo. CALL JACK WASHER, 753-3461, eves. 753-2073.

GABRIOLA ISLAND
Nearly one acre of beautiful, treed seclusion on Pequod Cres. off Whalebone. Hydro and phone available. Very close to public access to water. $5,000. Call 388-6231, PETER BARDON, Island Pacific Realty.

SALT SPRING ISLAND
A superb view of the ocean, islands and mountains. An open sunny lot over half an acre. Easy to build on with power and water on lot.
Asking $16,000
A. G. BOULTON, 537-2624 collect
PEMBERTON, HOLMES LTD.
384-8126

GABRIOLA ISLAND
Choice listings. Acreage and lots. Gabriola Island is one of the nicest of the Gulf Islands. Beautifully treed, perfect for investment! Retirement or camping. Phone Brian MacLean, 754-2311, or write c-o Nanaimo Realty, Box 518, Nanaimo, B.C.

PRIVACY
and seclusion on Gabriola Island, 2-bedroom cabin, furnished, good well, ½ acre, $13,000. Call LARRY GIAGLOTTI 388-6231 or 479-6609, Island Pacific Realty.

SACRIFICE 3 LOTS GABRIOLA Island, 1 corner lot included, $9000. Private. 383-0350.

10 WHOLE ISLANDS, #2 TO 110 acres, $27,500 to $125,000. H. W. Dickie Limited. 746-5171.

INCLUDE THE PRICE
for faster results
in your classified
advertisement.

Notice of Application for Change of Name

NOTICE is herby given that an application will be made to the Director of Vital Statistics for a change of name, pursuant to the provisions of the "Change of Name Act," by me: Mrs. Gloria Mae Austinson of Cowichan Bay, in the Province of British Columbia, as follows:
To change my name from Gloria Mae
To chang my name from Gloria Mae Austinson to Gloria Mae Ismay.
Dated this 9th day of August, A.D. 1973.
G. Austinson

NOTICE TO CREDITORS
IN THE MATTER OF THE ESTATE OF ROBERT BRUCE SUTHERLAND, DECEASED.

Creditors and others having claims against the above estate are required to send full particulars of such claims to the undersigned Administrator at 370—1070 Douglas Street, Victoria, British Columbia, on or before the 31st day of August, 1973, after which date the Administrator will distribute the said Estate among the parties entitled thereto having regard only to the claims of which they then have had notice.
MICHAEL J. WHITTAKER, Esq.,
ADMINISTRATOR
BY COOK, ROBERTS & WHITTAKER
Barristers & Solicitors,
370-1070 Douglas Street,
Victoria, B.C.
THE SOLICITORS

NOTICE
PRIVATE BILLS

Notice is hereby given that, pursuant to Standing Orders, no Petition for any Private Bill shall be received by the House in its forthcoming Session after Monday, the 30th day of September, 1973.
Dated August 6, 1973.
Ian M. Horne, Q.C.
Clerk of the Legislative Assembly
of British Columbia

LUNDS
926 FORT ST.
Most Interesting
ESTATE AUCTION
TONIGHT—7:30 P.M.
VIEW UNTIL SALETIME
Player Piano and Rolls
VERY FINE EARLY VICT. MAHOG. DINING TABLE
9 LATE GEO. MAHOG. CHS.
CHINA CABINETS
Tea Wagon—Nests of Tables
EXPENSIVE CHESTERFIELD AND BEDROOM SUITES
Geo. and Victorian Silver, Sheffield Plate, Tantalus, Brass and Copper, Antique Doll, China Figurines, 18th C. China, Coloured Glass Bracket Clock, etc.
FISHING RODS — GUNS
CHEST TYPE DEEP FREEZE
REFRIGERATORS
RANGES—WASHERS
LUNDS PHONE
386-3308

Late Ferry Runs Asked In Petition

Saanich barber Fred Diana has the backing of at least 3,500 persons in a bid for better B.C. Ferries service to the mainland.

That many people signed a petition he set up in the mall outside his shop at University Heights shopping centre in a four-day period.

Monday he delivered the 100-foot-long document to Saanich and the Islands MLA Hugh Curtis, who will bring it to the attention of the government.

The petition "puts me in the position of saying it's a rotten system, but it's probably one of the best in the world," Diana said.

"When you leave (behind) a lineup of 1,200 cars, something has got to be done," the barber said, urging a late ferry daily between Swartz Bay and Tsawwassen for the summer and on weekends all year round.

"Some people said they'd like to sign 10 times, once for each hour they waited for the ferry," Diana said.

"There's going to be a heck of a strike and then people will realize how important these ferries are."

He suggested a two-pronged effort be made by the provincial system to alleviate the pressure on ferries and to give employment to shipyard workers.

Diana said one of his customers, a retired shipyard executive, believes four new ferries of minimum size could be built for $20 million, or less than half the government's "rainy day" reserve fund.

These ships would take overflow loads during peak periods and during the winter they could replace the stretched vessels when traffic is light, thus providing more economical service.

The shipbuilding program would keep yards busy for about three years, the executive said.

Diana said he will take more signatures if residents are still interested in pressing for ferry service improvements.

COPELAND ARRESTED

Brian Copeland, who robbed a Victoria bank March 1 then later escaped from B.C. Penitentiary, was arrested in Toronto Monday.

Copeland pleaded guilty to robbing the Canadian Imperial Bank of Commerce, Mayfair branch, and was sentenced to 10 years by Judge William Ostler.

He and another inmate escaped from the penitentiary July 20.

Police said Copeland was charged with two recent Toronto bank holdups after he was arrested without resistance in his apartment Monday.

Police recognized Copeland from posters of wanted criminals when they saw him enter his Toronto apartment.

Bus Service Stepped Up

Vancouver Island Coach Lines Ltd. will operate extra daily bus runs to up-Island communities during a trial period Sept. 9 to Oct. 31.

Demand will be assessed at the end of the trial period and the bus runs could be extended for the winter season, a spokesman said.

An additional trip has been scheduled between Victoria and Campbell River, daily except Sunday and Monday, and a daily run between Nanaimo and Port Alberni is also planned.

Buses will stop at smaller communities along the route.

Pension Fund Grows

A fund drive to provide a pension for Colin Graham, retiring director of the Art Gallery of Greater Victoria, is going well, gallery president B. C. Butler said today.

Butler said he expects to have no problem raising the $60,000 that will be needed to provide Graham an annual pension of $5,000 for life.

The drive started several weeks ago and is directed primarily at "a selected group of individuals" and gallery members.

No Sign of Break In CP Air Strike

VANCOUVER (CP) — A strike by 1,300 CP Air machinists — the first strike in the airline's 31-year history — went into its 20th day today with no indication of a break.

A CP Air spokesman said Monday night the company has cut its service to 174 flights a week from 346 and could continue to maintain the revised schedules for some time.

He said about 400 of CP Air's 3,000 employees in the Greater Vancouver area have been laid off because of the strike, with others re-assigned to different jobs.

The spokesman said supervisory and management personnel were handling some of the key jobs normally done by the machinists, but only those fully qualified and licensed were doing any mechanical work.

He said the Trans-Canada service has been cut to eight flights a day from 18, with the Calgary, Edmonton, Winnipeg and Ottawa stops dropped from the Vancouver-Toronto and Vancouver-Montreal runs.

Full service is being maintained to the Orient, the South Pacific service has been cut in half, and the Hawaiian and Mexican flights cancelled.

The union seeks a wages and fringe benefit package increase of more than 20 per cent in a two-year pact. CP Air says it would give the same increase accepted by Air Canada machinists — eight per cent now and eight per cent next year.

PRESTIGE FUTURE SEEN FOR CONCORDE

OTTAWA (FP) — The British-French built supersonic aircraft Concorde will soon become the "prestige way" to travel on airlines around the world, Prime Minister Edward Heath of the United Kingdom forecast in a CTV interview.

"We have not yet captured the market but you will find that once British Overseas Airlines Corporation and Air France start flying Concordes, then it will be the prestige way to travel and people will be prepared to pay to travel on them," the British PM predicted.

He said that there are no specific negotiations underway with Canada at the present time to clear the way for the supersonic jet to fly over this coutry. He agreed that Canada's attitude to flying the Concorde over Canada would play an important role in the future of the supersonic jet.

"The Concorde is a great technological achievement," Heath, said.

4 Face Drug Counts

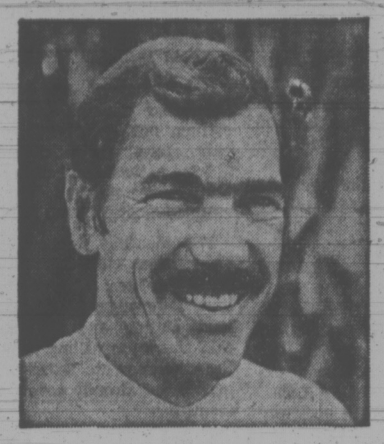
Four men appeared in Victoria provincial court today charged with possession of 48 capsules of MDA for trafficking.

One of the four, David Geauvreau, 21, of 828 Courtney, pleaded not guilty and will appear in court again Aug. 21 to set a trial date.

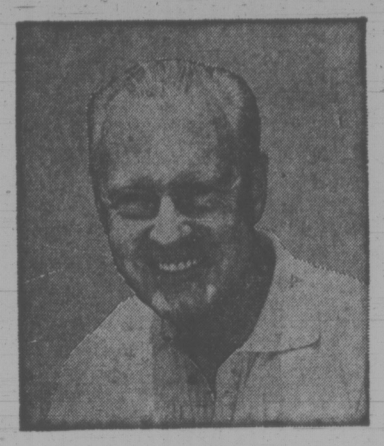
The other three, John Boyd, 1720 Newton; Cleo Tambeau, 29, no fixed address, and Rene Maisonneauve, 25, no fixed address, will also appear Aug. 21 to plead to the charges.

Police said they stopped four men in a car Monday afternoon on Esquimalt Road for a traffic violation.

A search of the car revealed 48 capsules of MDA, a restricted drug, worth $250 on the street.



"I need a steady stream of customers for my service business."



"I need one buyer. I'm retiring and want to sell my business"

Classified Ads
solve both problems!

To bring extra profit-dollars into your business, channel your advertising dollars into the medium that reaches your best business or commercial property with a result-getting Classified Ad.

And, if you're ready for retirement, reach the buyer for your prospects every day with Classified Ads in your Victoria Daily Newspapers. The people who read your sales messages in Classified are people who are ready to buy. They're voluntarily seeking out ads to decide "where" and "from whom."

Whether you want one buyer or hundreds, **dial 386-2121** today for an experienced sales representative. He'll help you cash in on the advertising that offers you advantages you get with no other medium—flexible, inexpensive, result-getting Classified Ads.

Your
Victoria Daily Newspapers'
CLASSIFIED ADS
Bring speedy sales and profits

Eskimos Ready Demands For Land, Cost Solutions

BAKER LAKE, N.W.T. (CP) — Eskimos from across the Arctic gather here this week for an eight-day resource conference that will tackle problems ranging from territorial land claims to high living costs in remote communities.

Organized by Inuit Tapirisat of Canada, the national Eskimo brotherhood, the conference will include the second annual meeting of the native organization which represents the approximately 17,000 Canadians of Eskimo origin.

Formal sessions start Wednesday at a community hall in this Eskimo settlement of 800, about 1,000 miles north of Winnipeg and about 175 miles from the northwest coast of Hudson Bay.

The first annual meeting, held last year in Pangnirtung, Baffin Island, brought together about 60 delegates representing most Eskimo communities.

About 45 delegates are expected to attend this year, flying in from settlements as separated as Aklavik in the northwestern Arctic and Nain, an Eskimo village on the northern coast of Labrador.

OFFICIALS WELCOME

Federal government officials were conspicuously missing from the invitiation list last year, But, at this conference, several federal spokesmen will take part.

"We didn't want them at our first meeting," a brotherhood official said at the organization's headquarters in Ottawa. "This year, however, there are many things we'd like to discuss with them"

Heading the federal slate will be Secretary of State Hugh Faulkner and William Romkey, parliamentary secretary to Environment Minister Jack Davis and Liberal MP for Grand Falls-White Bay-Labrador.

Money will be the key subject facing Mr. Faulkner whose department is financing brotherhood operations this year with a $219,000 grant.

"We need more than that to carry out our programs and we're going to present our case," says brotherhood executive-director Wendy Ellis.

Also attending will be Wally Firth, New Democratic Party MP for the Northwest Territories. A Metis, Mr. Firth is the first native ever elected to Parliament from northern Canada.

HEAVY AGENDA

Key subjects will include aboriginal rights and land claims, housing, living costs, game laws, education, legal aid for natives, and the possibility of establishing Eskimo cultural centres in the Arctic.

The meeting starts only a week after Northern Affairs Minister Jean Chretien outlined federal policy on native land claims and announced that Ottawa is willing to negotiate settlements with native groups not already covered by treaties.

Community Fighting Oil Men

SPENCE BAY, N.W.T. (CP) — Eskimos in this community of 400 are rebelling against developments by oil companies in their district.

"We feel we should be boss to our land," says James Etoolook, 27, chairman of the Spence Bay Council.

The council negotiated four months with oil company officials and the department of Indian affairs and northern development, telling them oil exploration is not wanted.

But last month the crews came anyway, conducting geophysical surveys by helicopter. There was no blasting.

Etoolook says the caribou movement have been altered because of the presence and activities of the oil-company crews.

They plan to consult the Indian Brotherhood of The Northwest Territories which has already applied to file a caveat on 400,000 square miles of resource-rich land in the western Arctic.

India Hard Hit By Flooding

NEW DELHI (Reuter) — Floods swept across northern areas of the Indian subcontinent today and authorities expressed fears the death toll will rise into the hundreds.

Heavy monsoon rains pounded the northern Indian provinces of Kashmir and Uttar Pradesh, where 110 deaths have been reported so far.

Authorities said reports of drownings will undoubtedly increase when more detailed information arrives from the northeastern state of Assam, where the mighty Brahmaputra River and its tributaries overflowed their banks.

In Pakistan, floodwaters from the swollen Chenab Ravi and Sutlej rivers have taken 90 lives in five days.

Floods hit huge tracts of fertile Punjab province, putting a damper on planned celebrations today marking the enactment of a new Pakistani constitution and the country's 26th anniversary of independence.

Torrential rains in the last 10 days have amounted to three times Pakistan's average annual rainfall.

The death toll in Kashmir alone was placed at 71 by chief minister Mir Qasim.

Military helicopters and army troops were pressed into service to rescue hundreds of stranded persons in the two Indian states as rivers overran their banks.

The late monsoon broke a long drought and raised hopes for a good crop, but instead has damaged the autumn harvest, officials said. First reports said crops worth $14 million are feared lost.

Skylab Rescue Ship Pad Bound

HOUSTON, Tex. (AP) — The rocket and spaceship being prepared as possible rescue vehicles for the Skylab 2 astronauts were to move to the launch pad today at Cape Canaveral, Fla.

However, space agency officials emphasize the move is a precaution.

They feel confident Alan Bean, Dr. Owen Garriott and Jack Lousma will be able to return safely to earth Sept. 25 in their Apollo ship.

A Saturn 1-B rocket, with a new Apollo perched on top, was to make the 3½-mile trip to the launch pad from an assembly building on a giant tracked transporter.

After a month of checks, the rocket will be ready Sept. 10 or later if a rescue mission is required. Flying the mission in a modified five-seat Apollo would be Skylab back-up astronauts Vance Brand and Donald Lind.

west coast woman

New Paris Star co-ordinates. Easy. Elegant. Going together the way That Suits You Best

Eight easy pieces. Add them together any way you choose. The new looks for Fall come alive. Unstudied elegance. At ease wherever you go. These are the co-ordinates you'll live in this Fall. Wonderfully wearable. Beautifully behaved. In fuss-free, machine-washable Fortrel polyester. Simply stunning in camel, grey or black. Isn't it a joy the way fashion's become just the way you want it?

A. Shirt Style Jackets: Each 26.00
New A-line Skirt: **Each 17.00**

B. Checking in with a striking design. **Jacket: Each 28.00**
Pants (pull-on style) **Each 18.00.**

C. All styles in this group also in brown. **Blazer Jacket: Each 18.00.**
Butterfly-pleat Skirt: Each 15.00.
Short-sleeve Pullover: Each 9.00

Basic Shirt: in black, brown, white, or grey. Sizes S.M.L. **Each 13.00.**



Sportswear, Floor of Fashion

EATON'S

Buyline 388-4373. Store Information 382-7141. Store Hours Daily 9:00 a.m. to 5:30 p.m. Thursday and Friday 9:00 a.m. to 9:00 p.m.

WOODWARD'S 81st Anniversary

Birthday Sale

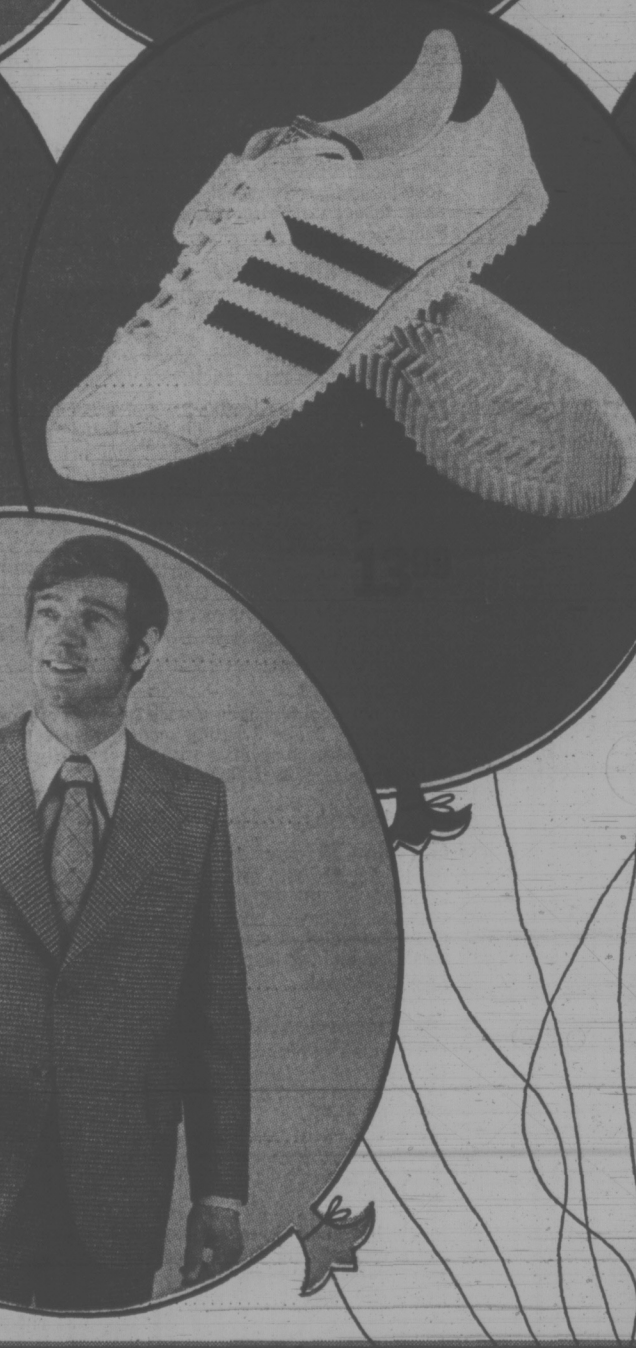




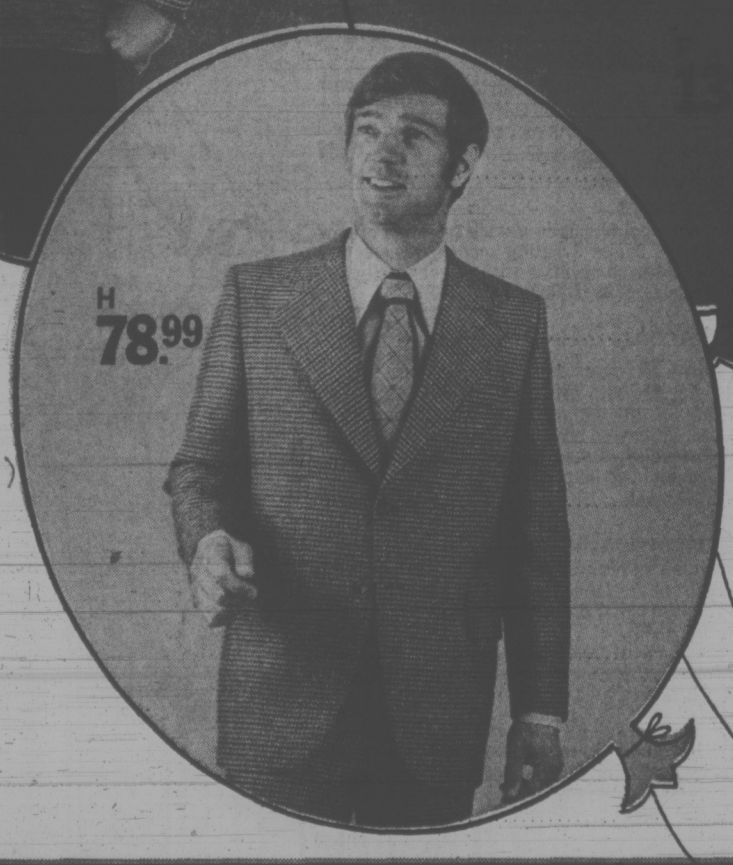














A. Down Jackets
(1) Block quilt downfilled body with fortrel sleeves. Asst'd. colors.
Ladies' S.M.L. Men's S.M.L.XL. Sale Price ea. 32.99
Children's XS.S.M.L.XL.XXL. Sale Price ea. 24.99
Woodward's Sporting Goods

B. Orlon Sweaters
(2) Get double duty from this two-some, a long-sleeve, turtleneck pullover or a novelty patterned shrink. In black, camel, brown, or burgundy, S.M.L.
Sale Price, ea. 6.99
Woodward's Ladies Sportswear

C. Girl's Ski Jacket
(3) Polyfill nylon jacket for wind-cutting warmth. Has Genie hood. red or navy.
7 to 14. Sale Price, ... 8.99
4 to 6X. Sale Price, ... 7.99
Woodward's Girls' Wear

D. Children's Shoes
(4) Just two styles from such well known makers as Savage and Braves. Designed for proper fit and long wear. Great buy!
Sale Price, pr. 7.99
Woodward's Children's Shoes

E. Boys' Knit Shirts
(5) 100% acrylic knit shirts in style as shown or with zip mock neck. Many patterns to choose, in a blend of fall colors. Boys' S. or M., Youths L. or XL.
Sale Price, ... 3.99
Woodward's Boys' Shops

F. Adidas Rom Joggers
(6) Great for jogging or for gym. White leather uppers with 3 blue stripes. Corrugated soles. Men's and boys' sizes.
Sale Price, pr. 13.99
Woodward's Men's & Boys' Shoes

G. 'Squiggle'
(7) The most versatile hairpiece ever made! To change your hair style simply move the squiggle where you want. (Two used in photo.)
Sale Price, ea. 3.49
Woodward's Cosmetics

H. Men's 2-Piece Suit
(8) A buy! Choose from all wool worsteds and wool blends in plains, patterns, Glen plaids or checks. Latest styles, new Fall colors. 38-42 Short, 38-46 Reg., 40-46 Tall.
Sale Price, 2 Pce. 78.99
Woodward's Men's Shops

Woodward's 1892-1973

Woodward's, your family store, is 'at home' to its many customers for a Birthday Celebration!

FOUR BIG DAYS TO SAVE!

STARTS WEDNESDAY AUGUST 15

9:30AM TO 5:30PM (WHILE QUANTITIES LAST) AT ALL WOODWARD STORES

•VANCOUVER 684-5231 •NEW WESTMINSTER 521-3611 •OAKRIDGE 261-3311
•PARK ROYAL 922-6111 •PRINCE GEORGE 563-0211 (Toll-Free Zenith 6414)
•GUILDFORD 588-2111 •VICTORIA 386-3322 (Toll-Free Zenith 6544)
•PORT ALBERNI 723-5641 •KAMLOOPS 374-4141 (Toll-Free Zenith 6565)

Use Toll-Free lines from: White Rock 588-2111; — Other Fraser Valley areas.
INCLUDING Aldergrove, Howe Sound and Sechelt Peninsula, Zenith 7444 — Shop all lower mainland stores and Victoria, Thursday and Friday 'til nine. Port Alberni, Kamloops, Prince George, Fridays 'til nine.

Woodward's

81ST BIRTHDAY SALE



A. Long Sleeve Sportshirts
(10) Permanent press 65% polyester, 35% cotton sportshirts with long collar, full placket front and two button cuff. Plain shades of brown, pine, toast, burgundy. S.M.L.XL.
Sale Price, each **4.99**
3 for 14.00

B. Permanent Press Casuals
(11) Shrinkage controlled 2-ply permanent press 50% Fortrel* polyester, 50% cotton slacks with the Scotchguard* soil release finish. Loden, brown, navy, tobacco and beige. Sizes 30-46.
Sale Price, pr. **8.49**

C. Doubleknit Blazers
(12) New mini-waffle weave 100% polyester doubleknit in the 2 button single breasted style. Two lower flap pockets with the back centre vent. Navy, brown and green. Reg. 38-46. Tall 40-46 Short 38-42. **Sale Price, each** **46.99**

D. Double Knit Slacks
(13) 100% polyester slacks with the famous Banrol* waistband, ¼ top pockets and 2" wide belt loops. Cuffs finished the way you like them. Tri-color houndstooth in brown, blue, olive. 30-44.
Sale Price, each **11.99**

E. Club Jacket
(14) Tough, durable blend of nylon and cotton with rayon lining. 3-way comfort stretch knit trim on collar, cuff and bottom. Outdoor colors, rust grey, teal and rust hunter. Sizes 36-46.
Sale Price, each **15.99**

F. Sportcoats
(15) Woven wool blends in a wide selection of new Fall shades. 2 and 3 button models with centre vents, styled to co-ordinate with our vast selection of dress slacks. S. 38-42. Reg. 38-46. T. 40-46.
Sale Price, each **46.99**

G. Nylon Ski Jacket
(16) 100% nylon with 100% polyester fibre fill interlining for warmth without weight. Wide selection of blue, red, green and brown in sizes 36-46 in 3 styles; plain instructor, styled racer with contrast trim and two toned style.
Sale Price, each **16.99**

H. Pattern Sportshirts
(17) Permanent press 65% polyester, 35% cotton full placket front shirt that has a long collar and sleeves with 2 button cuffs. Blue, brown, wine. Sizes S.M.L.XL.
Sale Price, each **4.99**
3 for 14.00

J. Dress Shirts
(18) Plain shades of 65% polyester and 35% cotton; long collar and sleeves with 2-way cuff. Blue, tan, apricot, green and white. Sizes 14½-17½ with related sleeve lengths.
Sale Price, each **4.29**
3 for 12.00

K. Knit Dress Shirts
(19) Plain rib knit, long collar and sleeves with 2 button cuff. 100% polyester washable fabric in navy, burgundy, powder, olive and maize. S.M.L. XL.
Sale Price, each **6.99**

L. Knit Polo Shirts
(20) Washable 100% acrylic shirt with a 4 button hidden placket. Lively colors of navy, burgundy, brown and bottle green. Sizes S.M.L.XL.
Sale price, each **5.99**

M. Sleeveless Pullover
(21) Washable 100% wool Vee Neck pullover made in sunny Australia. Dressy accent colors of navy, brown, bone and red heather. Sizes S.M.L. XL.
Sale Price, each **7.49**

N. Crewneck Pullover
(22) Australian made washable 100% wool sweater with long sleeves and saddle shoulders. Made with 2 color marl yarn in natural, blue, brown and red. Sizes S.M.L. XL.
Sale Price, each **11.99**

P. Vee Neck Pullover
(23) Fully fashioned, 100% wool sweater with long sleeves. Australian made in completely washable colors of navy, rust, brown, and bone. Sizes S.M.L. XL.
Sale Price, each **11.99**

*R.T.M. —Woodward's Men's Clothing and Furnishings

VANCOUVER 684-5231; NEW WESTMINSTER 521-9611; OAKRIDGE 261-3311; PARK ROYAL 922-6111; GUILDFORD 588-2111; PORT ALBERNI 723-5641; VICTORIA 386-3322; (Toll Free Zenith 6544); PRINCE GEORGE 563-0211 (Toll Free Zenith 6414); KAMLOOPS 374-4141 (Toll Free Zenith 6565).

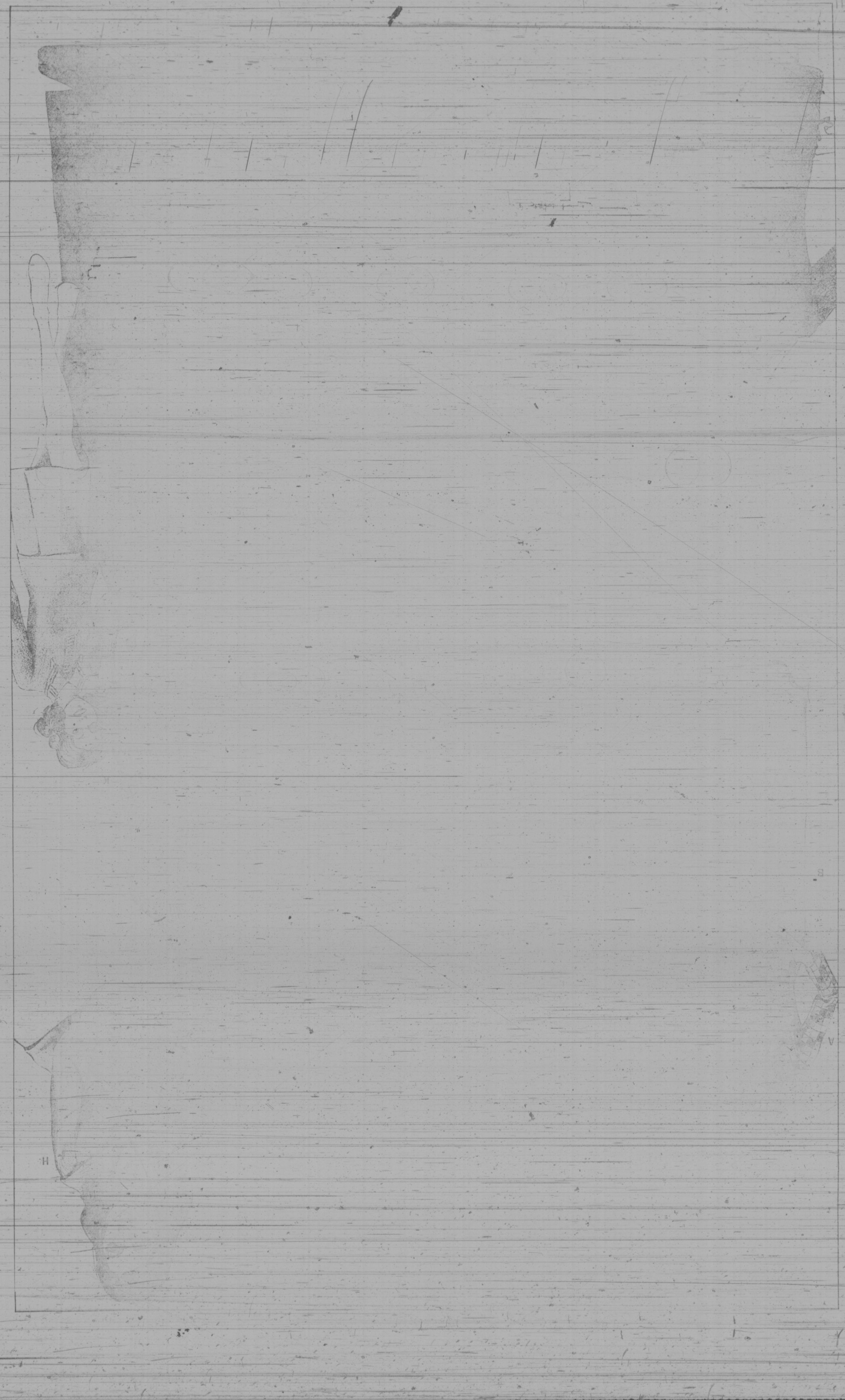
Use your Woodward's Charge Card to buy your needs now at Sale Prices!
If you don't already have an account, visit or phone any Woodward's Credit Office and arrange a plan to suit you.





Use Toll Free lines from: White Rock 588-2111; Other Fraser Valley areas including Aldergrove, Fraser Sound and Sechelt Peninsula, Zenith 7777.
Shop all lower mainland stores and Victoria (Thursday and Friday nights until 9:00 P.M.), Port Alberni, Kamloops, Prince George, Friday nights until 9.

Use your Woodward's Charge Card to buy your needs now at Sale Prices!
If you don't already have an account, visit or phone any Woodward's Credit Office and arrange a plan to suit you.


H
V

Woodward's

81ST BIRTHDAY SALE



Girls' Houndstooth Mix 'N Matchables Styled by 'Pert'

(40) • Think of the many different looks your girls can achieve for Fall with these switchables styled by Pert. Each piece co-ordinates so well with the other, adding miles to any wardrobe. Choice of wine/pink or chocolate/beige polyester.

A. Cinch Waist Long Sleeve Jacket, sizes 7 to 14.	Sale Price, 10.99
B. Solid Color Cuffed Bag Pant, sizes 7 to 14.	Sale Price, 6.99
C. Body Shirt, sizes 7 to 14.	Sale Price, 5.99
D. Houndstooth Cuffed Bag Pant, sizes 7 to 14.	Sale Price, 7.49
E. U-Neck Shrink, sizes 7 to 14.	Sale Price, 4.49
F. Solid Color Flip Skirt, sizes 7 to 14.	Sale Price, 4.99
G. One Piece Cinch Waist Jumper, sizes 7 to 14.	Sale Price, 6.99

Little Girls' Houndstooth Matchables Styled by 'Pert'

(41) • The same switchable grouping as styled for bigger girls but in sizes 4 to 6x. Choice of wine/pink or chocolate/beige.

A. Cinch Waist Long Sleeve Jacket, 4-6x	Sale Price, 8.99
B. Solid Color Cuffed Bag Pants, 4-6x	Sale Price, 5.49
C. Body Shirt, sizes 4 to 6x.	Sale Price, 5.49
D. Houndstooth Cuffed Bag Pants, 4 to 6x.	Sale Price, 5.99
E. U Neck Pop Top Shrink, sizes 4-6x.	Sale Price, 3.29
F. Plain Flip Skirt, 4 to 6x.	Sale Price, 3.49
G. One Piece Cinch Waist Jumper, sizes 4 to 6x.	Sale Price, 5.49

Pert's Sportwear Switchables for Small Boys

(42) • Tough polyester co-ordinates for boys, styled with fashion and long wear in mind. Sizes 4-6x.

H. Baseball Jacket	Sale Price, 7.49
K. Houndstooth Bag Pant	Sale Price, 5.99
L. Long Sleeve Zip Shirt	Sale Price, 3.29
M. V-Neck Shrink Topper	Sale Price, 3.29
N. Solid Color Bag Pant	Sale Price, 5.49

Girls' Acrylic Capes

(43) P. Swinging cape styles for girls, made from machine washable acrylic. Features lace effect on front and back and luxurious fringing all 'round. Button front. Choose white, red or navy.

Sizes 7 to 14. Sale Price, each 4.99 Sizes 4 to 6x. Sale Price, each 3.99

Toddlers' Nylon Ski Jackets

(44) R. A great jacket buy for now and on through winter. 100% nylon jacket is pile line, has nylon knit cuff, raglan sleeve. For boys or girls, sizes 2 to 3x. Choose red, navy or purple.

Sale Price, each 7.99

Girls' Igloo Coat

(45) S. Here's a style that will please girls' from 4 to 14! Furry pile trims the hood and hem and in between is a pretty flocked snowflake design. Illustrated style just one of many, in Fall colors.

Sizes 4 to 6x. Sale Price, 12.99 Sizes 7 to 14. Sale Price, 15.99

Girls' Cuffed Bag Pant

(46) T Easy pull on bags, styled in machine washable polyester Cuffed like Man's, in solid shades of navy, purple, red, or blue. Sizes 4-6x.

Sale Price, ea. 3.99

Girls' Acrylic Shirt

(47) V. The perfect go-together with bag pants, in 100% acrylic. Has 4 button placquet front, long sleeves with 2 button cuff. Red or navy, in sizes 5 to 14

Sale Price, ea. 4.99

Girls' Size 7 to 14 Cuffed Bag Pant

(48) T. She'll be right in style with these pull on polyester pants with deep cuffs. Choose navy, purple, red or blue. Size 7-14.

Sale Price, pr. 4.99

Girls' Igloo Coat

(49) W. A dandy Fall coat, pile line for winter warmth. Fancy braid trim, pile trim on the hood. Bright new Fall shades. Illustrated style just one of many. Size

7 to 14. Sale Price, ea. 15.99 Sizes 4 to 6x. Sale Price, ea. 12.99

Woodward's Girls' Wear

VANCOUVER 684-5231; NEW WESTMINSTER 521-9611; OAKRIDGE 261-3311; PARK RC · AL 922-6111; GUILDFORD 588-2111; PORT ALBERNI 723-5641; VICTORIA 386-3322; (Toll Free Zenith 6544); PRINCE GEORGE 563-0211 (Toll Free Zenith 6414); KAMLOOPS 374-4141 (Toll Free Zenith 6565).

Use your Woodward's Charge Card to buy your needs now at Sale Prices!

If you don't already have an account, visit or phone any Woodward's Credit Office and arrange a plan to suit you.

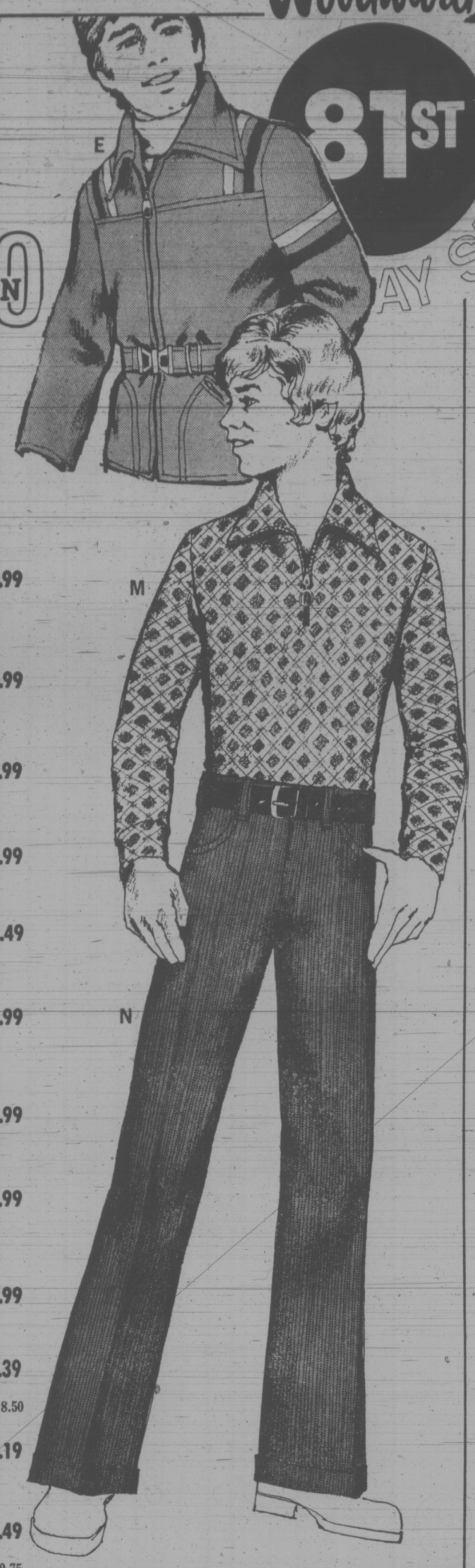
Woodward's

81ST

FOURTEEN 20 DAY SALE

12 boyswear





A. Racer Ski Jackets

(52). Durable nylon fabric with polyester fill, nylon lining. Genie hood, inner storm wrists. In navy, royal, gold, red. Contrast shoulder and sleeve stripes. Sizes 4-12. **SALE PRICE each** **9.99**

B. Plaid Jackets

(53) Bomber style with bulky acrylic pile collar, button front. In 68% wool, 32% acrylic. Combination blue-red-gold. Boys' 8-12. Youths' 14-18. **SALE PRICE each** **12.99**

C. Acrylic Knit Shirts

(54) Here's action-ease for the active boy in 100% acrylic. Choice of styles include zip with mock neck or placket and collar. S, M, for boys' 8-12; L, XL for youths' 14-18. **SALE PRICE each** **3.99**

E. Racer Ski Jackets

(56) A popular jacket in nylon with polyester fill, nylon lining. Navy, royal, gold, red. Contrasting sleeve stripes. Sizes 14-20. **SALE PRICE each** **11.99**

F. Jean Jackets by Tee Kays

(57) Tee Kay's western styled, trim fitting jackets with button front opening. In heavyweight 13¾ oz. denim. Boys' sizes 8-12; youths' sizes 14-18. **SALE PRICE each** **6.49**

G. Blue Jeans

(58) Great value on sturdy, heavy duty 13¾ oz. denim jeans. Popular boot cut style. Trim and smart in sizes 14, 16, 18. **SALE PRICE pair** **4.99**

H. Knit Shirts

(59) Long sleeve sportshirts in a choice of styles and knits. Button placket; zip placket; layered look. Various colors in the different styles. Sizes 14, 16, 18, 20. **SALE PRICE each** **2.99**

J. Washable Cord Baggies

(60) For comfort and fashion this season try these corduroy plaids with 2" cuffs and wide flare bottoms. Asst. colors. 26 to 30 waist. **SALE PRICE pair** **7.99**

K. Sweater Look Top

(61) Smart looking knit fabric of 65% polyester, 35% cotton styled in V neck with high waistband shrink style. Available in assorted check patterns. Boys' 8-12; youths' 14-18. **SALE PRICE each** **2.99**

L. Blue Jeans

(62) Heavy duty 13¾ oz. long wearing denim that'll take lots of rough and tough wear. Popular boot cut style. Sizes 7, 8, 10, 12. **SALE PRICE pair** **4.39**
2 for 8.50

M. Knit Shirts

(63) Long sleeve knit shirts to fit the needs of active boys. Asst. colors in 3 styles: button placket; zipper placket; layered look. Boys' 4-12. **SALE PRICE each** **2.19**

N. Crompton Corduroys

(64) ½ Boxer sizes 7 to12 or regular waist sizes 7 to 14. In navy, blue/grey, charcoal, brown, antelope, green. Machine washable. **SALE PRICE pair** **5.49**
2 for 10.75

Woodward's Boys' Shops



(65) Boys' Footwear at Savings

A. 4 Eye Tie-up A mod style for the junior lad. Bump toe oxford with jumbo soles. Brown with black eyelet facing.
B. 5 Eye U-Tip Saddle oxford with jumbo soles. Brown with black saddle and U tip. Sizes 3-6.
SALE PRICE pair **9.99**

(66) Classic Fashions for Young Men

C. Porthole 4 eye lace up. Semi wing tip with brass, porthole eyelets. Platform sole, hi heel. In antique brown.

D. Flare 5 eye lace-up. Plain toe. Combination flared insert. Platform sole, hi heel. Antique brown. Sizes 6-12. **SALE PRICE pair** **14.99**

(67) Young Men's Campus Casuals

E. Take advantage of back-to-school savings on these casuals in hot chocolate suede! Plain toe, 2 eyelet tie, and natural crepe rubber soles with wedge type heels. Men's sizes. **Sale Price, pair** **13.99**

Woodward's Boys' and Men's Shoes

Use Toll Free lines from: White Rock 588-2111. Other Fraser Valley areas including Aldergrove, Howe Sound and Sechelt Peninsula, Zenith 7444.

Shop all lower mainland stores and Victoria Thursdays and Fridays till nine. Port Alberni, Kamloops, Prince George, Fridays till nine.

Use your Woodward's Charge Card to buy your needs now at Sale Prices!

If you don't already have an account, visit or phone any Woodward's Credit Office and arrange a plan to suit you.

Woodward's

81ST BIRTHDAY SALE



Choose easy going, distinctive fabrics for career and campus fashions

66" Heathermist Co-ordinates

(70) Want something totally co-ordinated and interswitchable? Choose this Celara Acetate* and polyester blend double knit . . . just right for casual and tailored fashions. Choose from new-for-fall designs and color combinations. *R.T.M.
SALE PRICE, yard **5.88**

54" Pickwick Plaids

(72) Pick this popular acrylic plaid for your newest fall look. Lots of new designs and color combinations right for whatever you have in mind. Washable and easy to keep looking fresh
Sale Price, yard **3.99**

45" Printed Tricot Knits

(74) Softly draping blouses and dresses are back . . . and this fabric is a perfect choice. It's an easy care acetate/polyester blend, printed in contemporary designs. Choose several.
Sale Price, yard **2.33**

56" Irish Twist

(71) A great new co-ordinate look in an old favorite fabric! It's washable wool and acrylic blend suitings . . . styled for casual and career fashions. Choose from a fine new color selection.
SALE PRICE, yard **6.66**

45" Polybell Plaids

(73) For your blouses, dresses, and casual tops, a popularly priced easy care polynosic plaid! Choose from a wide selection of color combinations and make up your favorite pattern.
SALE PRICE, yard **1.66**

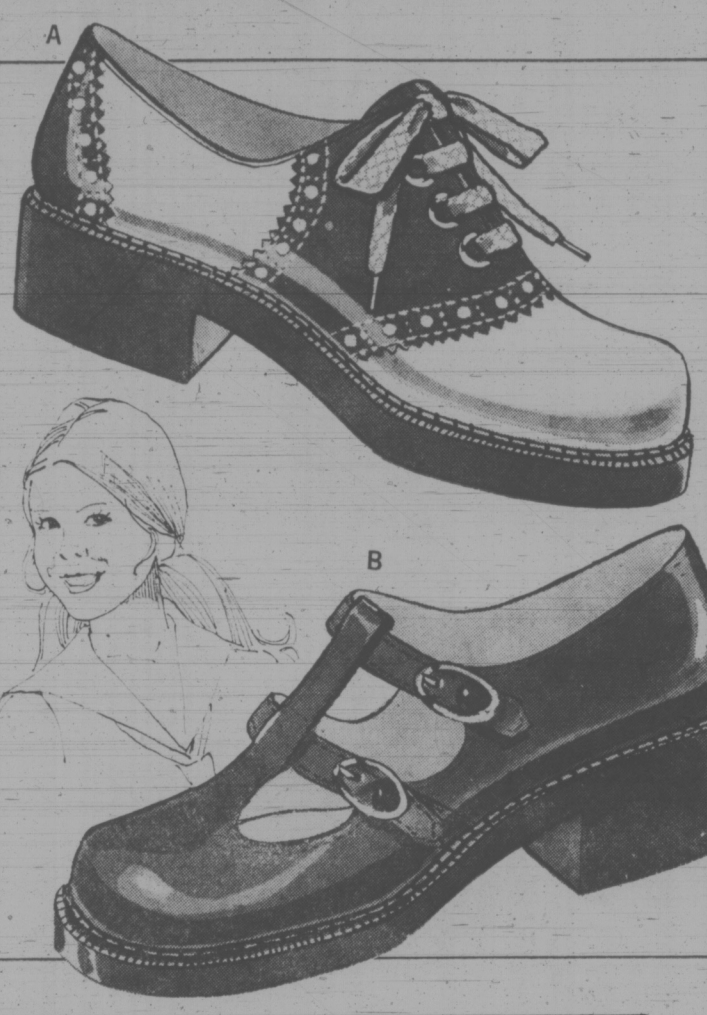
54" and 60" Double Knits

(75) The all time favorite for all your fashions! Printed and jacquard polyester, choice of floral, geometric and modern designs. Wide range of colors. Save now!
Sale Price, yard **3.33**

36" Lionesa Prints

(76) A softly draping, crease resistant viscose screen print, imported from Portugal. Ideal for blouses, dresses and many other fall fashions.
Sale Price, yard **1.33**

Woodward's Fashion Fabrics





Teen Shoes for Today

(77) A. Save now on this popular style for your casual life. Four eyelet saddle oxford, in your choice of beige/tan, tan/dark brown, or white/blue.
Sale Price, Pair **10.99**

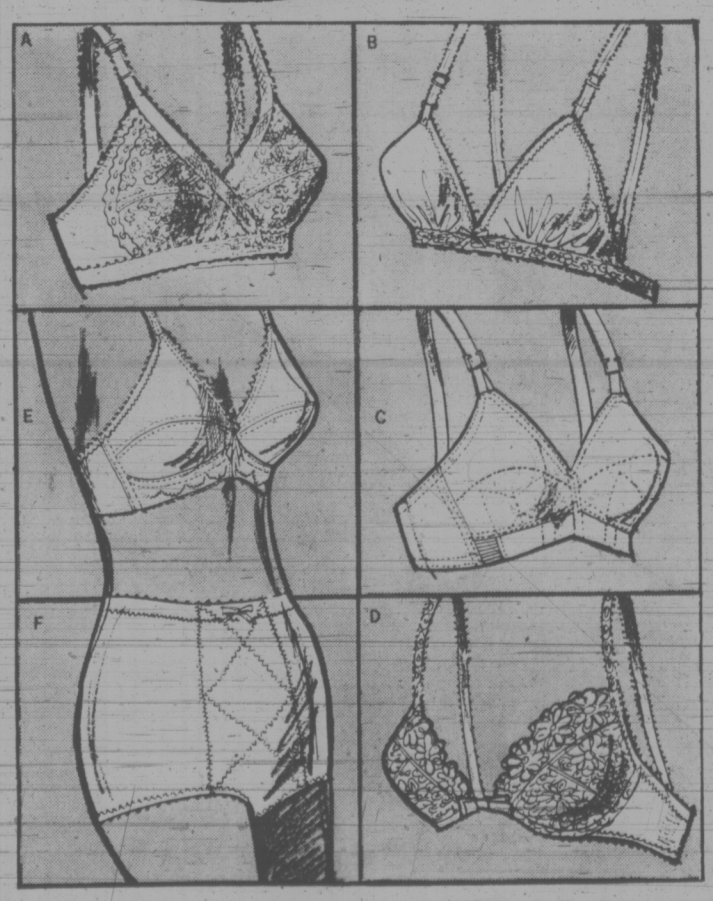
Dressy Teen Shoes

(78) B. Try on this 2 strap playpen style for foot-lovin' comfort. Features simulated notch welting. Available in fashionable saddle brown.
Sale Price, Pair **10.99**

Save! Ladies' Famous Joggers

(79) C. Now you can indulge yourself in the comfort of North Star joggers, at our low Birthday Sale price! North Star joggers have become a national favorite because of the good looks, complete comfort, and reasonable price. Available in white leather with blue suede or blue and white suede. Save now!
Sale Price, pr. **9.99**

Woodward's Ladies' Shoes



Sale! Famous Name Bras

Playtex 'Cross Your Heart' Bra No. 152
(80) A. Nylon and spandex bra, has delicate lace cups with underlift cup panels. White, sizes B(34-38), C(36-40). **Sale Price,** **4.99**

Warner's 'Anti Bra' No. 2511
(81) B. The famous Anti Bra . . . supports your natural free form. In nylon and spandex, stretch cup size fits all (32-36). White, beige. **Sale Price,** **3.66**

Gothic Bra by Daisyfresh, No. 1321
(82) C. The bra that gives you firm, comfortable support. All cotton, adjustable straps have elastic insets. White, sizes A (34-38), B (34-40), C (34-42), D (34-42). **Sale Price, each** **1.88**
3 for **5.54**

Front Closing WonderBra No. 1303
(83) D. The bra that lets you go as bare as you dare. Underwire is fiberfill lined. Removable pads for easy care. White or skintone in sizes A (34-36) B (34-36), C (34-36). **Sale Price,** **6.66**

The 'Natural Look' WonderBra No. 1209
(84) E. A lightly padded nylon and spandex bra for the natural look under knits. White or skintone, sizes A, B, (32-36).
Sale Price, each **5.44**

Daisyfresh Panti Brief No. 6907
(85) F. Lightweight nylon and spandex, has reinforced front panel. Rubber grips around leg openings hold pantyhose. Skintone, in sizes M.L.XL. **Sale Price,** **4.99**

Hostess Gowns, Caftans

New Acrylic Caftans for Fall
(86) J. These are the new ones for Fall, selling now at Birthday savings! Brilliant new prints, and 2 new styles, one with a cuffed sleeve opening, one with a unique inside elastic waist that drapes beautifully. **Sale Price,** **13.99**

Dramatic 'Float' Hostess Gown
(87) K. Exciting acetate and polyester prints for the coming party season. Long sleeves, roll neckline, ¾ length zipper front. In S.M.L. Shop now and save! **Sale Price,** **11.99**

Woodward's Lingerie



Assorted Bikinis and Briefs

(89) Stock up now on underpinnings, at this low Birthday Sales Price! All styles 100% nylon with lace trimming. Striped bikinis in black, pink, yellow, lilac or turquoise. Printed bikinis and briefs in pink, yellow, mauve or blue. Sizes S.M.L.

Striped Bikini Sale Price, ea.	Printed Bikini Sale Price, ea.	Printed Brief Sale Price, ea.
77c	99c	1.19

Use your Woodward's Charge Card to buy your needs now at Sale Prices!
If you don't already have an account, visit or phone any Woodward's Credit Office and arrange a plan to suit you.

Woodward's 81ST BIRTHDAY SALE



Body Shirts in Three Attractive Styles

(92) The natural look in figurative coverage is a strictly tailored body shirt. Neat and trim. Comfortable to wear. Choose from three styles in the newest fall fashion colors. Sizes S.M.L. A, Plain knit with long sleeves, tag collar, tucked front. Zipper neck closure. Solid shades. B, Plain knit with long sleeves, pointed collar, 4-button opening. Solid shades. C, Same as style B, but only in printed design.

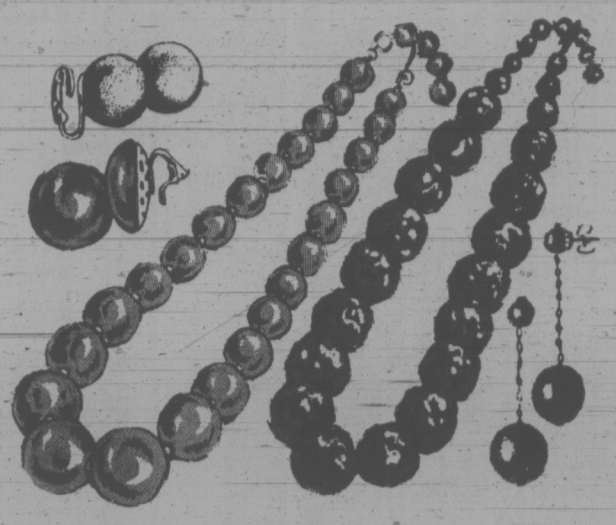
Sale Price, each 3.99



Lambskin Gloves

(93) Imports from Italy in high fashion styles give a neat classic look. Smooth and rich-looking, choose from the Shortie, 1-button length, 3½-button length slip-on style. In black, brown mink or tan. Buy now while they're priced at savings!

Sale Price, pair 5.99



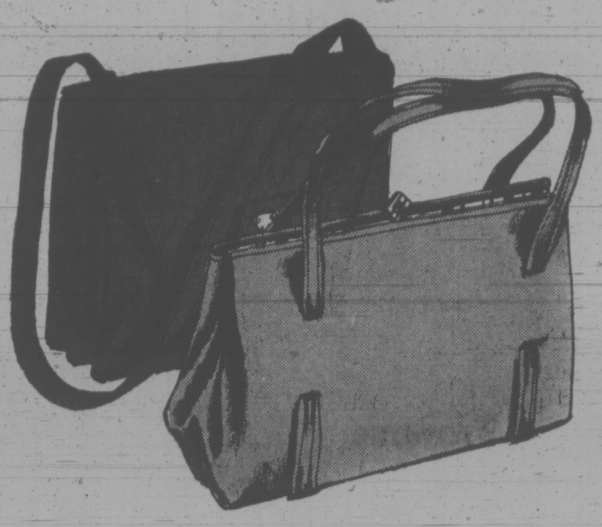
Matching Beads and Earrings for Fall

(94) Forecast for Fall . . . a rush to beads for pretty accenting. We have all the most wanted fall shades, darker colors and earth tones, and these jumbo beads are in two lengths, matinee and choker.

Save on yours now! Sale Price, each 1.59

Matching Pierced Earrings, pair 1.59

Matching Clip on Earrings, pair 79c



Handbags—Fashion Inspired

(95) Two popular styles with roomy, multi-pockets. In black or brown vinyl. A. Double handled pouch with front and back pocket B. Shoulder type flap-over style with 3 inside pockets.

Sale Price, each 6.99

Woodward's Fashion Accessories



Smooth Fitting Panty Hose at Savings

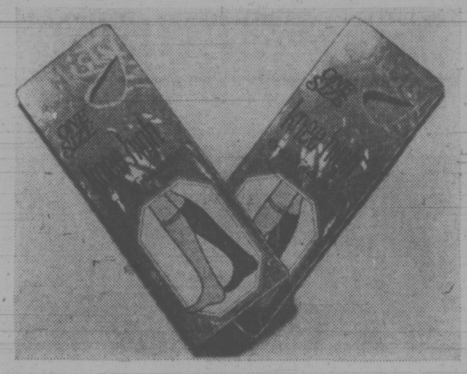
Exquisite Girl Panty Hose

(96) All Nude Plain Knit Sandalfoot No reinforcement in panty portion. In beige, mocha, taupe and fashion colors.

(97) **Run-Resistant Knit Panty Hose**
Lock stitch for longer wear. Reinforced toe, nude heel. In beige, mocha and taupe.
Sizes: A. 95-130 lbs; B. 130-165 lbs.

Sale Price, Your choice, pair 1.09

3 for 2.99

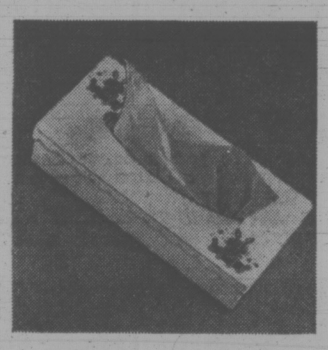


MISTY Knee-Hi Hose

(98) Trim fitting in stretch nylon, up-to-the-knee hose with elastic stay-up tops. Perfect with baggies, palazzos and such. In beige, mocha and assorted colors. One size fits all.

SALE PRICE ... 3 for 1.39

Woodward's Ladies' Hosiery



Facial Tissue Dispenser

(99) Keep facial tissue in this attractive plastic nicely contained dispenser.

Sale Price, each 99c



VO5 Shampoo

(101) Shampoo in oily, regular or dry. 14 fl. oz.

Sale Price 1.19



Gillette Super Max

(103) Two-speed fan, 500 watts. Includes accessories for styling, curling or straightening.

Sale Price 17.88



Ansodent

(105) A quick acting effervescent denture cleaner. 16 oz.

Sale Price 1.19



Charlescraft Barber Kit

(107) Professional kit includes cutting attachment, plastic pouch carrying case.

Sale Price 8.99



Torcan Hair Dryer

(109) "Steam Mist". Professional portable hair dryer with remote control.

Sale Price 25.88

Squiggles

(100) Versatile hair piece adapts to many hairstyles.

Sale Price 3.49

Brut 33 Splash-On Lotion

(102) A masculine, refreshing lotion for after shower or bath. 8 fl. oz.

Sale Price 2.66

Johnson's Baby Powder

(104) Purest protection for baby. After his bath or diaper change. 14 oz.

Sale Price 79c

Aquamarine Spray Mist

(106) By Revlon. Nice for summer's hot and humid days. 3½ fl. oz.

Sale Price 1.66

Adorn Hair Spray

(108) Regular, extra hold, unscented extra hold and ultimate hold. 13 fl. oz.

Sale Price 1.66

Anacin Tablets

(110) Fast pain relief from headaches, colds, arthritic and rheumatic pain. 100's.

Sale Price 89c

Contac C

(111) Gain symptomatic relief from colds, hay fever and sinusitis. 10's.

Sale Price 97c

MacLean's Toothpaste

(112) Freshmint or Spearmint flavours. 150 ml.

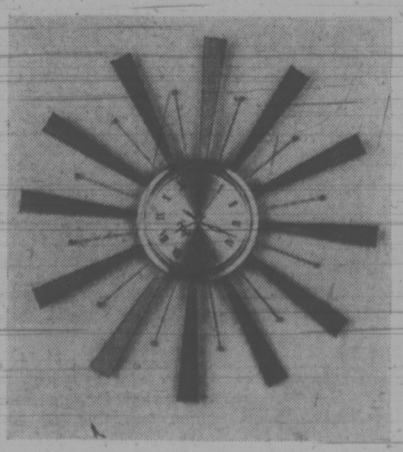
Sale Price 87c

JOHNSON'S BAND-AID

(113) Have plenty on hand for emergencies. 60's.

Sale Price 57c

Woodward's Drugs and Sundries

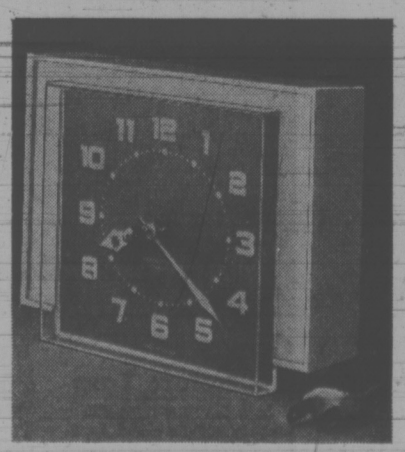


Decorator Clocks

(114) Decorator wall clocks in Glen Electric and Beauport battery. Nicely styled with mahogany finish and brass trim.

Electric Model Sale Price, each 16.99

No Cord Battery Model Sale Price, each 24.99



Kitchen Clocks

(115) Put this dependable kitchen clock on your wall now while it's priced so low. Large, easy-to-read numbers in an attractive plastic case in your choice of red-brown or green.

Sale Price, each . 6.99



Alarm Clocks

(116) Inexpensive, yet durable alarm clocks. Choose from two styles: Regular alarm model with key wind, pushbutton shut-off, metal case. Or: Travel Alarm, with folding plastic simulated leather case, luminous dial.

Sale Price, each. 4.99

Woodward's Watches and Clocks

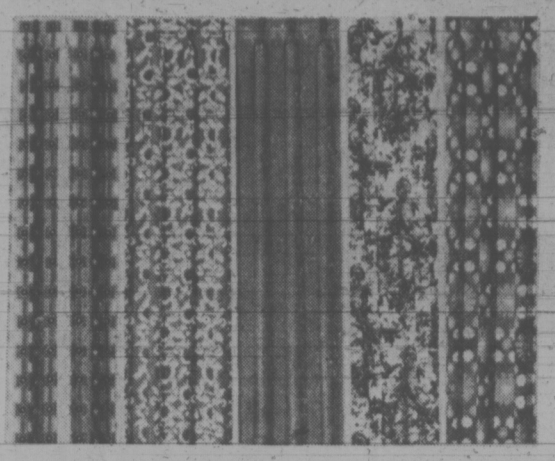
Use Toll Free lines from: White Rock 588-2111. Other Fraser Valley areas including Aldergrove, Howe Sound and Sechelt Peninsula, Zenith 7444.

Shop all lower mainland stores and Victoria Thursdays and Fridays till nine. Port Alberni, Kamloops, Prince George, Fridays till nine.

Use your Woodward's Charge Card to buy your needs now at Sale Prices!

If you don't already have an account, visit or phone any Woodward's Credit Office and arrange a plan to suit you.

Woodward's 81ST BIRTHDAY SALE



Lined Draperies

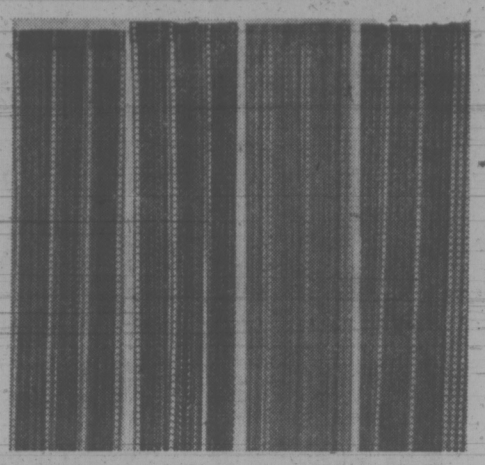
(121) Enhance any room with these beautiful printed and plain lined drapes. Choose from Arena; Cluster; Calypso; Encore; Aristocrat. Matching bedspreads in fully quilted, throw style. Dry cleanable. SALE PRICES:

72"x54"	26.88	120"x84"	55.88
96"x54"	34.88	144"x84"	66.88
144"x54"	51.88	Bedspreads Twin or Double each	29.88
48"x84"	21.88	Queen and King (Special Order) ea.	48.88
72"x84"	32.88		



Velveteen Cushions

(122) Vibrant shades of today combined with the luxury of velveteen help these cushions to accent any decor, approx. 14" square, zippered and feature gold tasselled corners.
Sale Price each 1.99



Power Panels

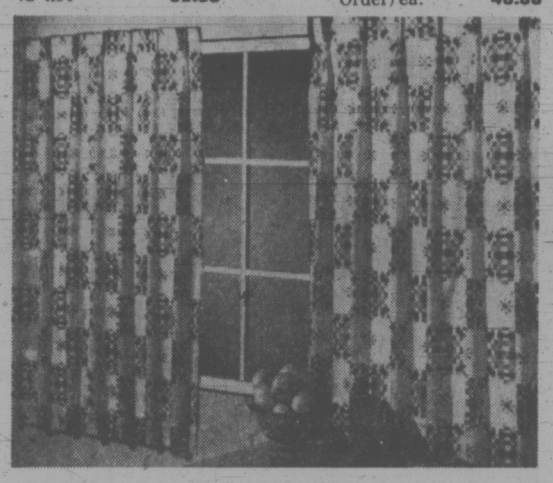
(123) Novelty open weave panels in variating tones of color for distinctive decor. Washable and drip dry. No ironing needed in 100% Polyester
SALE PRICES: 45"x63" each 4.44
45"x81" each 5.88

Traverse Rods

(120) Woodward's quality traverse rods that have adjustable two way action. Can easily convert to one way draw. SALE PRICES: each

For Ceiling or Wall Installation

30" to 48"	2.88
48" to 86"	4.88
66" to 120"	6.88
86" to 150"	7.88



"Messina" Shortie Drapes

(124) 100% polyester draperies, completely washable. Contemporary design suits any modern decor. Unlined. SALE PRICES:

45" Length:		54" Length:	
48"x45"	9.44	48"x54"	10.44
72"x45"	14.44	72"x54"	16.44
96"x45"	19.44	96"x54"	23.44



"Princess" Bedspreads

(125) Quilted taffeta bedspreads to add a shimmering glow to bedrooms. Throw style with rounded corners. Dry cleanable.
SALE PRICES: Twin or Double each 18.88
Queen each 28.88



Quilted Bedspreads

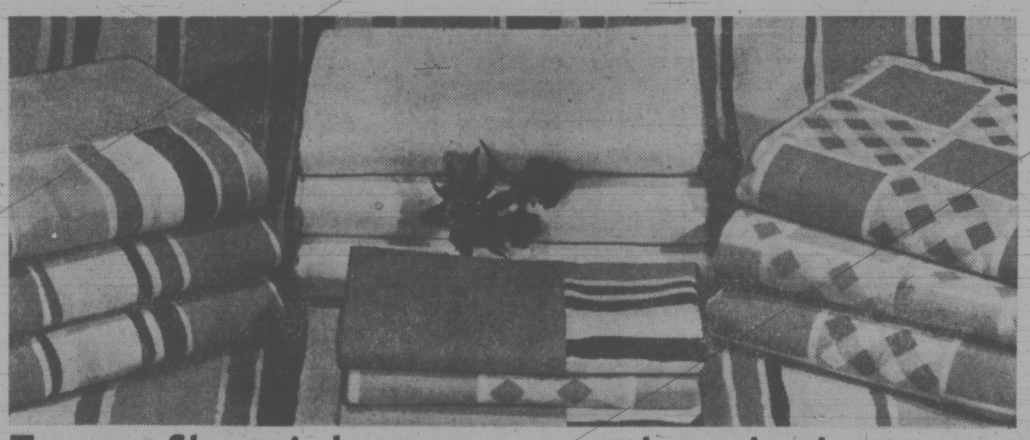
(126) A bold assortment of quilted throw style bedspreads in fashion colors. Floral, abstract and contemporary designs are just a few to mention from exciting patterns. Dry cleanable.
Twin or Double Sale Price each 15.88

Woodward's Draperies



Aristocrats from Cannon's Royal Family of Towels

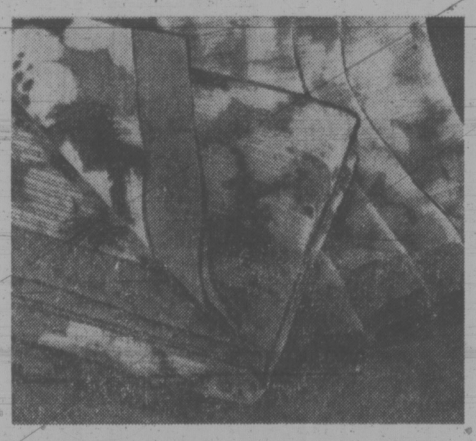
(127) "Citation" solid shades with Dobby border in a rainbow of colors.
"Shangrila" Sheared bright prints on frosty pastel grounds, fringed border.
"Crystal Palace" thickly fringed Jacquards in exciting shades.
SALE PRICES:
Bath each 3.66
Hand each 2.33
Face each ..... 99¢



Truprest Sheets in luxury weave require no ironing

(128) "Square Dance" the latest craze in a simple, appealing gingham check.
"Cascade" a modern pattern of wide loose stripes and attached border.
SALE PRICES:
Twin, flat or fitted each 5.55
Double, flat or fitted each 5.99
Cases pair 2.88

(129) White Sheets in long wearing luxury weave of 50% Fortrel, 50% cotton.
SALE PRICES:
Double, Flat only each ... 4.77
Cases pair 2.33



"Snowflower" Blankets

(130) A breathtaking floral print in beautiful shades. Blend of polyester and viscose will fit twin or double bed. Approx. 72"x90".
Sale Price 9.66



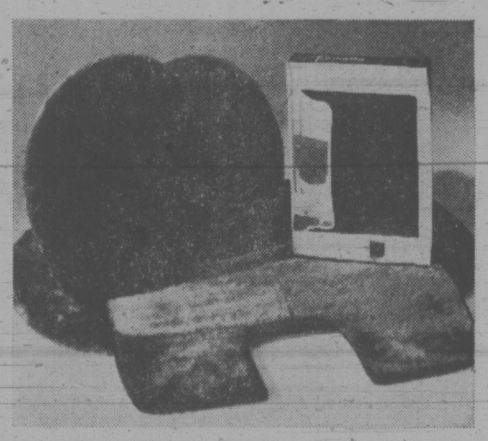
"Perspective" Blankets

(131) An easy care blanket of orlon/cotton blend in the loveliest decorator shades for bedrooms. Will fit twin or double bed. Approx. 72"x90".
Sale Price 9.66



Jacquard Bath Sheets

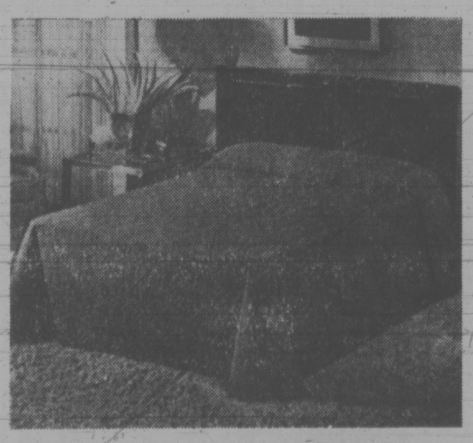
(132) A generous, full size Jacquard bath sheet. Bold, bright and beautiful in the latest fall colors. Approx. 36"x60".
Sale Price each 3.88



Bathroom Accessories

(133) Orlon pile bathroom ensemble.
Sale Prices:

3 Pc. Tank Set	8.44	Oval rug	8.44
		Lid Cover	2.44
Contour Rug	7.44	Large Lid Cover	3.44



"Allure" Bedspread

(134) Squares contained in squares create an artful balance that relates to clear cut geometrics of modern decor. In washable cotton with no-iron features.
Twin or Double Sale Price 17.99



"Romance" Pillows

(135) A dream pillow filled with a million air cells of foam chips, wrapped with a solid outer shell of foam. Dust free, non-allergenic, no lumping.
Sale Price 3.22

Woodward's Linens and Domestics



Canuck Handicraft Yarn

(136) 3 ply machine wash and dry acrylic blend. Fine selection of colors. Approx. 70 yd. Skein.
Sale Price each ..... 44¢

Woodward's Double Kwick

(137) Machine wash and dry 4 ply acrylic yarn. Bright, vibrant colors. Approx. 2 oz. ball.
Sale Price each ..... 83¢

Woolmark Worsted Wool

(138) Finest quality virgin worsted wool. Choose from a fine color range. Approx. 2 oz. ball.
Sale Price each ..... 88¢

Phentex*

(139 Popular 3 ply 100% polypropylene Celaspun* machine washable for easy care. Favourite colors. Approx. 2 oz. *RTCM
Sale Price each ..... 68¢

Woodward's Yarns and Handicrafts

VANCOUVER 684-5231; NEW WESTMINSTER 521-9611; OAKRIDGE 261-3311; PARK RC · AL 922-6111; GUILDFORD 588-2111; PORT ALBERNI 723-5641; VICTORIA 386-3322; (Toll Free Zenith 6544); PRINCE GEORGE 563-0211 (Toll Free Zenith 6414); KAMLOOPS 374-4141 (Toll Free Zenith 6565).

Use your Woodward's Charge Card to buy your needs now at Sale Prices!

If you don't already have an account, visit or phone any Woodward's Credit Office and arrange a plan to suit you.

Woodward's 81ST BIRTHDAY SALE



Spanish Style 3-piece Bedroom Suite by Peppler

(140) Soundly constructed in the Mediterranean fashion, this ornately carved bedroom suite by Peppler with it's antique finished handles would be a fine complement to your room. The soft continental pecan finish will give your room the subtle feeling of contentment that is so necessary for a good nights sleep. 3 piece set includes 68" triple dresser with vertical frame mirror, door chest and Queen size headboard. **Sale Price, 3-piece** **649.00**

Night Table

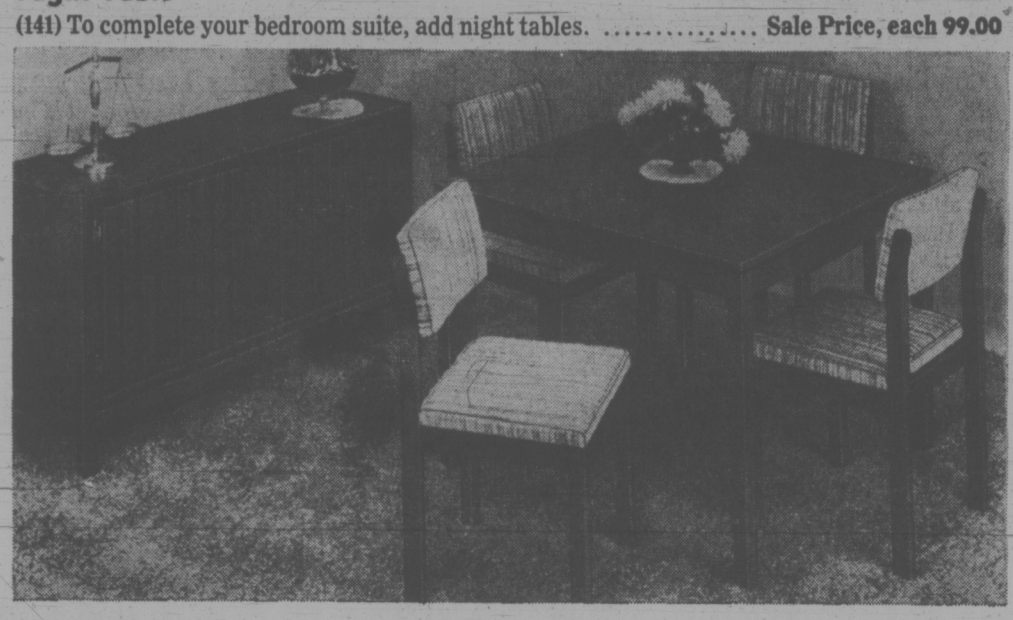
(141) To complete your bedroom suite, add night tables. ..... **Sale Price, each 99.00**



Transitional Style 2-piece Chesterfield Suite

(142) Strike it rich with famour Kroehler quality.! You just can't loose when you buy this name. Check these attractively styled features: Foam filled reversible seat cushions; suspension; strong and sturdy hardwood frame construction. Firm coil spring attractive covers in your choice of color.

Sale price, 2-piece **499.00**



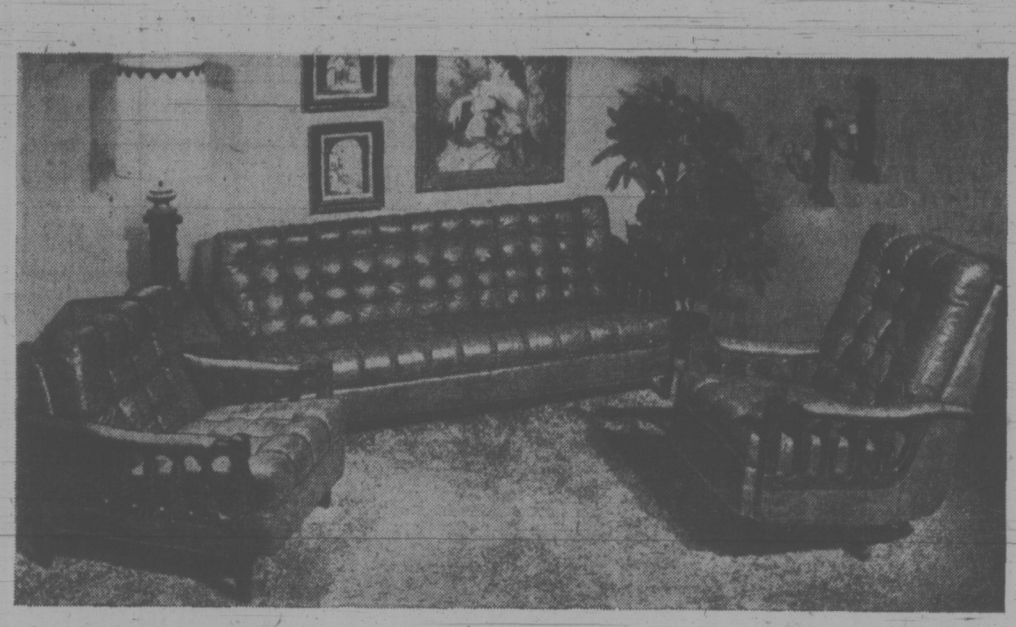
6 Piece Modern Dinette Suite

(145) Perfectly "at home" in small dining areas and apartments, this smartly functional dinette suite features clean and trim modern lines. Rich, dark walnut finish on selected veneers, it includes 52" buffet, 38"x40" table that extends to 54" and 4 side chairs with attractive covers. Buy it now at special savings.

Sale Price, ... **349.00**

Modern Dinette Hutch (not shown)

(147) Complement your 6-piece dinette suite with it's matching hutch. ..... **Sale Price, 149.00**



Spanish Style Livingroom Suite

(148) Enjoy the 2-piece luxury of deep tufted foam filled seats and backs of this Spanish style suite. Features the sturdy hardwood frame construction for long life, no sag spring base. Attractive walnut finished show wood that you're sure to be proud of. Soft supple brown vinyl cover.

Sale Price, ... **409.00**

(143) **Swivel Rocker** (as shown) ..... **Sale Price 179.00**

(144) **Love Seat** (Not Shown) just for the two of you ..... **Sale Price 209.00**



5-Piece Spanish Style Dinette

(149) Definitely Spanish! Plastic laminate table top in marino oak that extends from 36x48 to a 60 inch length. 4 graceful black finished frame chairs with brass plated tips, covered in red and black vinyl. A lively set.

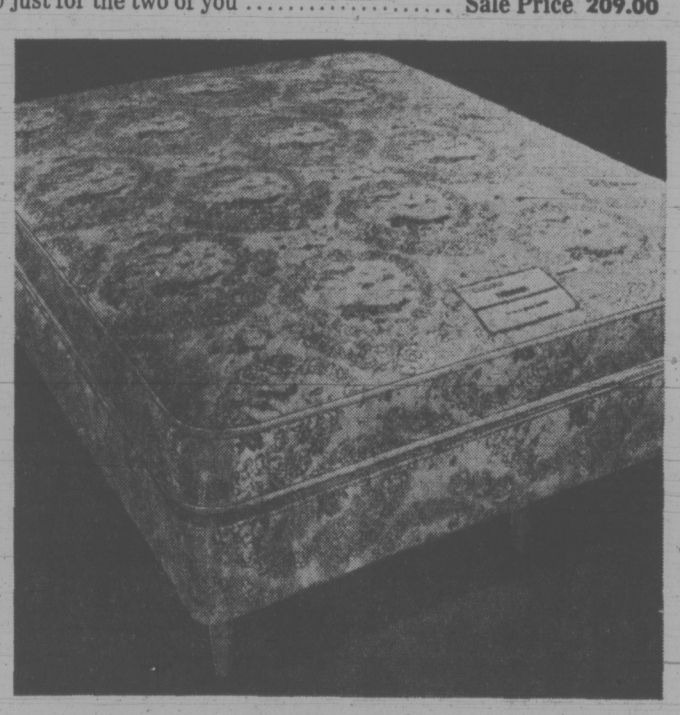
Sale Price, 5-piece **179.00**



Magic Bed by Flexsteel

(150) You can't tell it's a bed! This traditionally styled suite with arms, arm pillows and loose cushion back, opens up into a full size sleeping surface. Ask to see a demonstration. Select fabrics.

Sale Price, ... **399.00**

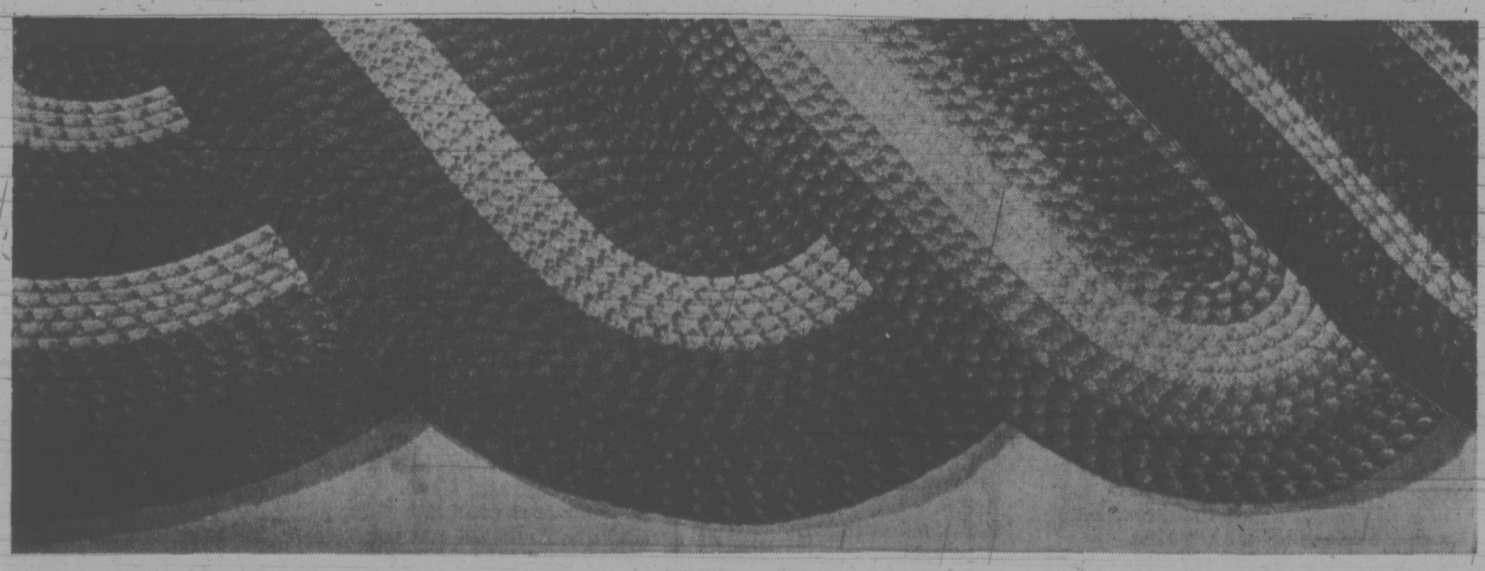


Fashionaire Queen size Unit

(151) Sound sleeping comfort by Simmons. Features 510 exclusive adjusto-rest coil construction, buoyant white felt upholstery, luxuriously covered and micro-quilted to foam. Eyelet border.

Sale Price, unit **159.00**

Woodward's Furniture



Colorful Double Core Nylon Oval Braided Rugs

(152) You can probably think of many uses for these tightly braided double core nylon surface rugs around you home. They're easy to clean and maintain. Reversible too for double life. Ideal for any room decor in your home. Beautiful clear shades in basic colors of green, gold, orange, blue and red. 5 popular sizes: Approx. 24"x44"

Sale Price, each **4.99**

32"x53" Sale Price, each **7.99**
42"x66" Sale Price, each **11.99**
66"x103" Sale price, each **28.99**
102"x138" Sale Price, each **57.99**

Woodward's Floor Coverings

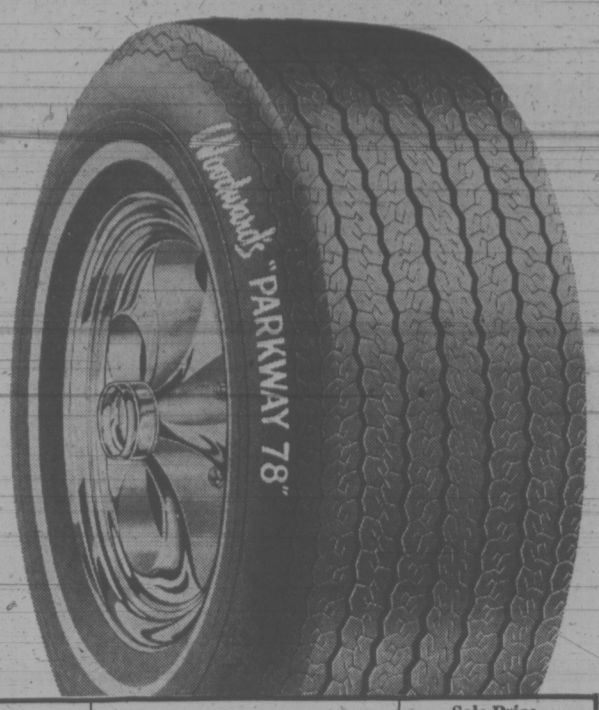
Use Toll Free lines from: White Rock 588-2111. Other Fraser Valley areas including Aldergrove, Howe Sound and Sechelt Peninsula, Zenith 7444.

Shop all lower mainland stores and Victoria Thursdays and Fridays till nine. Port Alberni, Kamloops, Prince George, Fridays till nine.

Use your Woodward's Charge Card to buy your needs now at Sale Prices!

If you don't already have an account, visit or phone any Woodward's Credit Office and arrange a plan to suit you.

Woodward's 81ST BIRTHDAY SALE



Woodward's "PARKWAY 78" 4-Ply Nylon Tires

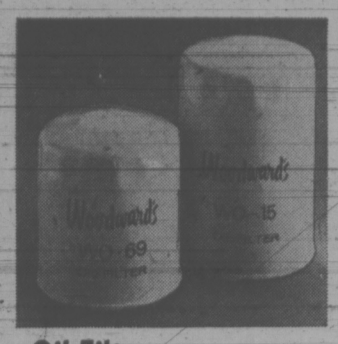
(155) Now that mild Summer driving weather is here, it's time to buy the tires you need for the holidays. Woodward's Parkway 78 tires combine best value standards with these features: • A full 4-ply Du-Pont .85 single white wall • Equal to original equipment on new cars • Road hazard warranty based on tread wear • Meets all Government VI specifications.
NOTE: FREE INSTALLATION at any of our Service Centres

Size	To Fit	Sale Price Exchange, Installed
A78-13 C78-13	Small Cars & European Imports	18.88
D78-15	Volkswagens 5.60 x 15	19.88
E78-14	Compact Cars	19.88
F78-14 F78-15	Popular Ford, Chev., Plymouth, Pontiac	20.88
G78-14 G78-15	Station Wagons	22.88
H78-14 H78-15	Larger Cars-Buick, Olds., Chrysler	24.88



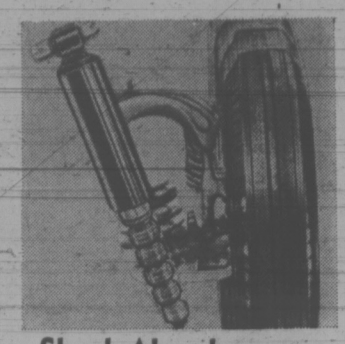
Orlon Seat Covers

(156) Tub washable DuPont Orlon acrylic seat covers for standard, compact, or bucket seats. Assorted colors. Check seat style.
Sale Price each..... 6.99



Oil Filters

(157) Full flow spin-on filter to keep oil clean. Sizes to fit GM and Ford products.
Sale Price, each 1.66



Shock Absorbers

(158) Woodward's easy ride shocks feature double action. Two year or 24,000 mile warranty. Installation extra.
Sale Price, each 5.88



Tape Player

(159) This compact, 8-track player features tone control from low to high. Right and left volume, selector button. For all 12 volt cars.
Sale Price, ... 39.88



Woodward's "Super Duty" Motor Oil

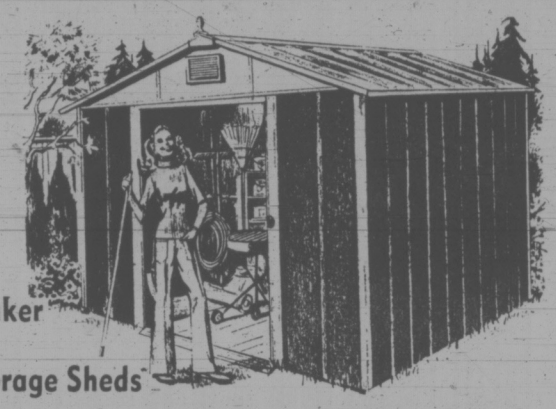
(160) Heavy duty lubrication with detergent action. 10, 20, 30, 40 weight. Warranty approved for all cars.
Sale Price, 6 qt. pack .. 2.99



Husky Tool Set

(161) This 18-piece set is built to last a lifetime. Is in a combination ¼" and ⅜" drive socket wrench set.
Sale Price, ... 19.88

Woodward's Automotive and Service Centres



Spacemaker Hi-Line Steel Storage Sheds

(162) If your garage or basement is getting over-crowded and inconvenient, a Hi-Line steel storage shed could be the answer. These deluxe sheds feature wall panels in embossed steel Redwood finish, baked enamel finish on door panels, to combine attractive good looks with spacious storage in a compact way! Front gable has ventilating louvre. Two tone red and white. Floor extra.
Size 10' x 7' x 86" Hi-Line Shed Sale Price, ... 169.88
Size 8' x 7' x 86" Hi-Line Shed Sale Price, ... 114.88
6'x5' Standard Spacemaker Shed — Two-tone green and white. Smooth wall panels, baked enamel finish on all interior parts, less vent. 72" high.
Sale Price, ... 64.88



Sunbeam Heavy-Duty Mower

(163) A rugged electric Sunbeam mower that has single blade design with exclusive vacuumatic action, chrome-plated steel construction, swing-over loop type handle. 18" swath. 1" to 3" height adjustment. With Catcher
Sale Price, ... 84.88
100' 3-wire cord, **Sale Price, 7.88**



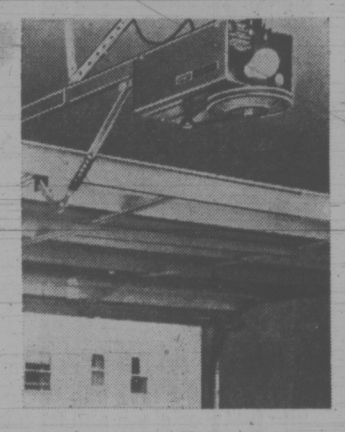
Deluxe Sunbeam Rotary 18"

(164) 18" single blade electric rotary mower with lightweight single discharge. Pressed steel deck, chrome-plated swing-over handle. Controls conveniently placed on the handle. Height adjuster and grass catcher.
Sale Price, ... 69.88



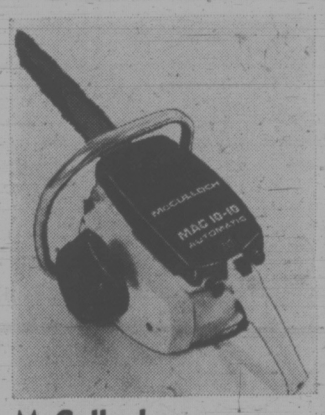
Woodward's Mow 'N Trim Rotary Mower with Catcher

(165) 20" gas rotary power mower featuring a 3.5 h.p. Briggs & Stratton motor with recoil starter. Pressed steel deck complete with baffle. All controls on chrome-plated handle.
Sale Price, ... 94.88



Automatic Garage Door Opener

(166) Motor is protected from over heating. Permanently lubricated with safety slip clutch that halts door travel when obstructed. Complete with courtesy light.
Sale Price, ... 189.88



McCulloch 10-10A Chain Saw

(167) Lightweight saw with features of many far more expensive units. Powerful 5 cc motor, automatic oiler, all controls are right at your fingertips. Weighs only 11½ lbs. Complete with 16" bar and chain.
Sale Price, ... 169.88



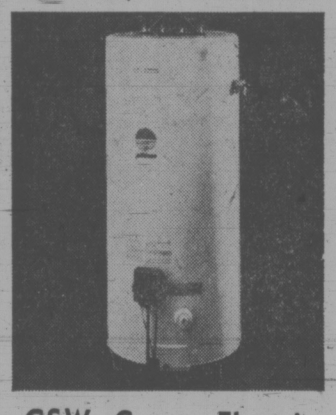
Rubber Garden Hose

(168) Strong durable rubber garden hose, 1-ply with standard brass couplings.
½x50 **Sale Price, ... 8.88**
½x100' **Sale Price 16.88**



Woodward's 16-16-8 Fertilizer

(169) Woodward's brand. Pelletized slow release feeding action. 40 lbs.
Sale Price each..... 3.88



GSW Gas or Electric Water Heater

(170) Fully automatic operation 100% safety shut off. Factory tested for efficiency and safety. Gas: 33 Gal. cap. Elec. 40 Gal. cap.
Sale Price, each 97.88

Woodward's Hardware



Aluminum Extension Ladders

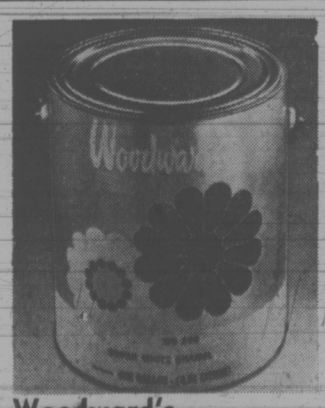
(171) These ladders are made from extruder air craft aluminum and feature plastic top bumpers, rubber safety feet, safety rung locks and strong poly rope and pulley. Approx. 1 lb. per foot in weight. **Sale Prices:**
20' **27.88** 28' **42.88**
24' **32.88** 32' **50.88**



Aluminum Step Ladder

(172) An excellent light weight ladder suitable for all those interior painting and cleaning jobs. Won't twist or warp. Weighs approx. 12 lb. 6' ladder.
Sale price, ... 14.88

Woodward's Paints



Woodward's Computerized Colors

(173) A high quality paint made for Woodward's by a leading paint manufacturer. Easy to apply and available in over 2900 custom mixed colors. Match any swatch or sample. Short filled to allow for tinting.
Quart, Sale Price, 2.66
Gal. Sale Price, 8.66



Manor House Paint

(174) This good quality exterior Alkyd paint is suitable for all those areas around the outside of the home which require brightening up.
White only.
Sale Price, gal. 4.88



Beacon Latex Fence Paint

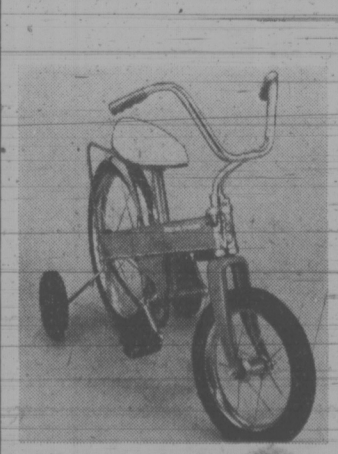
(175) An economical exterior latex paint suitable for garages, sheds, fences and any rough painted surface. Easy clean-up with water.
White, red, brown.
Sale Price, gallon. 3.88



Webster Paint Sprayer

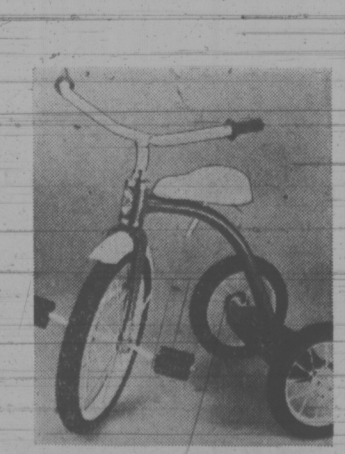
(176) Paint large areas the easy way. Includes compressor, drive pulley, v-belt, spray gun and 15' rubber hose.
Motor not included.
Sale Price, ... 49.88

—Woodward's Painting and Decorating Centre



CCM Marauder Bike

(177) Sturdily constructed, chain driven 16" rear wheel and 12" front wheel with semi-pneumatic tires. Adjustable seat complete with stabilizers. Bright red color with chrome trim.
Sale Price, ... 29.88



Mercury Trikes

(178) Sturdy tubular steel construction in gleaming red with white trim. Adjustable seat and wide oval moulded tires.
12" Sale Price, ... 16.99
16" Sale Price, ... 18.99
20" Sale Price, ... 20.99

Woodward's Toys

VANCOUVER 684-5231; NEW WESTMINSTER 521-9611; OAKRIDGE 261-3311; PARK ROYAL 922-6111; GUILDFORD 588-2111; PORT ALBERNI 723-5641;
VICTORIA 386-3322; (Toll Free Zenith 6544); PRINCE GEORGE 563-0211 (Toll Free Zenith 6414); KAMLOOPS 374-4141 (Toll Free Zenith 6565).

Use your Woodward's Charge Card to buy your needs now at Sale Prices!
If you don't already have an account, visit or phone any Woodward's Credit Office and arrange a plan to suit you.

Woodward's 81ST BIRTHDAY SALE



Samsonite "Saturn" Luggage

(185) Moulded luggage, good looking and durable. Ladies' in raspberry red, omega blue, Orion green, misty white, sunburst. Men's in Nova brown, heather gray, dark olive.

Ladies'	Sale Price	Men's	Sale Price
Shoulder Tote	17.88	Companion	24.88
Beauty Case	22.88	One Suiter	32.88
Overnight	24.88	Three Suiter	36.88
Wardrobe	36.88		
Pullman	34.88		



Soft Side Luggage

(186) Whether for international travel or just to the cottage this is smartly styled in a nice choice of colors.

Large Pullman	16.88	Medium Pullman	14.88
Weekend	11.88	Tote Bag	7.88

Woodward's Luggage



Lightweight Sleeping Bags

(191) Hunter—Approx. 5-lb. fortrel fill with cotton lining.
Sale Price 24.88

(192) Pak-a-Bak—Approx. 2 lbs. feather and down mix. Quality made by Jones.
Sale Price 33.99

(193) Deluxe sleeping bag by Jones with Approx. 2½ lb. duck down.
Sale Price 59.88

Woodward's Sporting Goods



J.N.L. Hockey Gloves

(187) Jr. national league pro style with leather palm gussets, all nylon stitching. For up to 15 years.

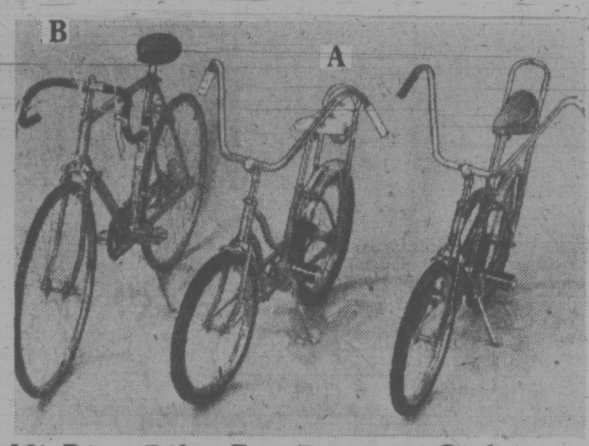
SALE PRICE 9.99
For boys ages to 12 ..... 7.99



Bauer Hockey Skates

(188) All black full grain leather boots with senior tendon guard and box toe. White plastic sole. Leather lined with invictus blade and copper rivets. Boys' sizes 4-5½; Men's 6-12

SALE PRICE, pair 28.99



Hi-Rise Bike For Boys or Girls

(189) A. Boasts hi-rise handle bars, banana seat, chrome fenders and kickstand.
Sale Price 54.88

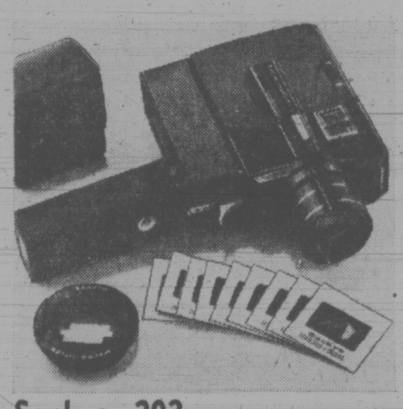
Wildcat 10-Speed

(190) B. Centre pull brakes, safety lever brakes, kickstand. 21" or 23" frame.
Sale Price 89.99



Argus Pocket Camera

(194) The little pocket camera that gives big pictures. Carry it in your pocket or your purse, you'll hardly know it's there.
SALE PRICE 19.88



Sankyo—303 Macro Zoom Camera

(195) Zoom far, or near, you can be assured of perfect exposure with the automatic exposure controlled lens.
SALE PRICE 129.88



GAF Memo 35 EE

(196) A full frame 35mm camera with sharp 2.7 lens that has automatic exposure control for shutter speeds and lens opening.
SALE PRICE 69.88



Keystone Everflash Camera

(197) See pictures in 60 seconds with this camera. No flash bulbs required. Built in electronic flash. Uses 3 types of polaroid film. 1 black & white, 2 color.
SALE PRICE 69.88

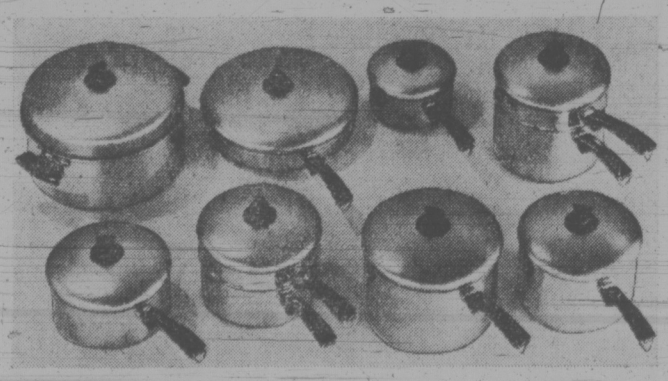
*Polaroid is a registered trademark of Polaroid Corporation



Woodward's 35mm Slide Film

(198) Stock up now on this ever popular slide film. Speedy local processing included.
SALE PRICE 2.55
2 for 5.00

Woodward's Cameras



GSW Coronet Stainless Steel Cookware

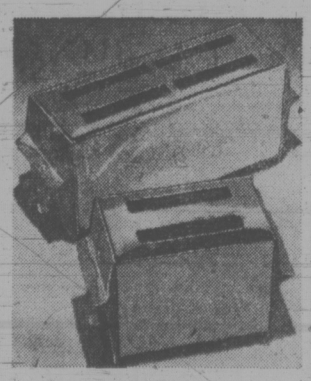
(199) A tri-ply Canadian-made cookware in open stock SALE PRICES:

1 quart covered saucepan	5.99	1½ quart double boiler	12.99
2 quart covered saucepan	7.99	2 quart double boiler	13.99
3 quart covered saucepan	8.99	Dutch Oven	14.99
4 quart covered saucepan	11.99	10" covered frypan	12.99



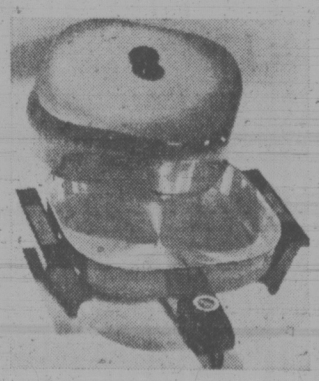
Oster Deluxe Blender

(200) Has 10 speed cyclatrol action, instruction recipe book included. Features up-front push-button controls.
Sale Price 34.88



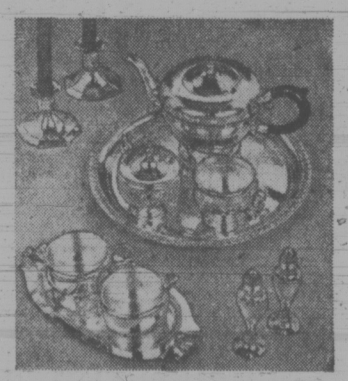
Woodsonia Toaster

(201) 2 slice automatic pop-up, with color dial control. 1 year guarantee. In avocado.
SALE PRICE 11.88
4 slice 18.88



Woodsonia Buffet Frypan

(202) 12" electric frypan with high dome cover. Poppy color.
SALE PRICE 16.88



Lustrous Holloware

(210) Gleaming silver-plated holloware

	SALE PRICES:
Salt & Pepper	4.99
Candlesticks Pair	12.99
3 Pce. Cream & Sugar set	9.99
4 Pce. Tea Set	39.99

Teflon* Waffle Maker

(203) Waffle or sandwich grill with reversible plates. Thermostat controlled. Teflon* grills. Poppy color
SALE PRICE 19.88

Charcoal Lighter

(204) Electric lighter does away with messy liquid, unpleasant odors.
SALE PRICE 2.99

Cornwall Bun Warmer

(205) Excellent for keeping rolls, buns or bread warm. Transparent amber cover. Avocado or flame base.
SALE PRICE 7.99

Cornwall Hot Tray

(206) Electric hot tray keeps food hot and tasty
SALE PRICE 7.99

Garbage Cans

(207) Regulation 16½ gallon capacity, with lock lid, two side handles. Sturdy construction.
SALE PRICE 3.99
2 for 7.59

Westbend Corn Popper

(208) Electric corn popper with built-in butter dispenser. Large cover doubles as an attractive serving bowl.
SALE PRICE 14.88

50 Pc. Cutlery Set

(209) Popular stainless steel flatware in "Caprice" or Bienville". Sturdy and attractive.
SALE PRICE 14.88

Woodward's Housewares

Exquisite Stemware

(211) Crystal stemware with black line accent on stem. SALE PRICES:

Goblet	Wine	Cocktail
Dessert Dish	Champagne	Cordial
Pilsner or Parfait	Juice	Sherry
Sale Price, ea. 3.44	Sale Price, ea. 2.99	Sale Price, ea. 2.66

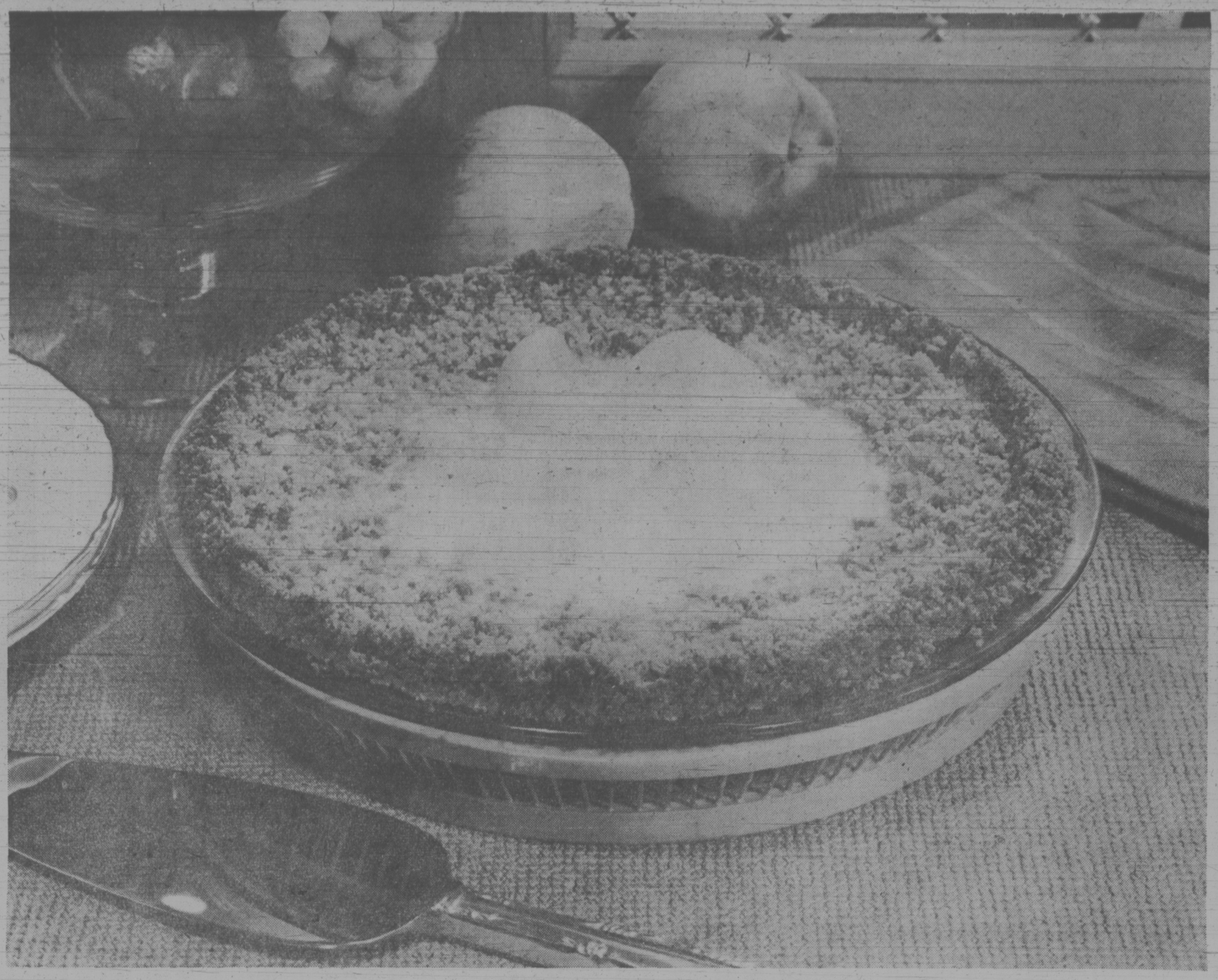
Woodward's China

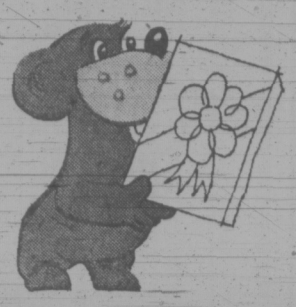
Use your Woodward's Charge Card to buy your needs now!

If you don't already have an account, visit or phone any Woodward's Credit Office and arrange a plan to suit you.

VANCOUVER 684-5231; NEW WESTMINSTER 521-9611; OAKRIDGE 261-3311; PARK ROYAL 922-6111; GUILDFORD 588-2111; PORT ALBERNI 723-5641; VICTORIA 386-3322; (TOLL FREE ZENITH 6544);
PRINCE GEORGE 563-0211 (TOLL FREE ZENITH 6414); KAMLOOPS 374-4141 (TOLL FREE ZENITH 6565).

Woodward's 81ST BIRTHDAY SALE





Frozen Food

CARNATION
French Fries Straight Cut; 4-lb. bag .. 85c

STOUFFER'S
Vegetable Entrees Broccoli or Cauliflower Au Gratin; 10-oz. pkg. 59c

HIGHLINER BOSTON
Bluefish Fillets 16 oz. pkg. 69c

WOODWARD'S
Fish & Chips 24-oz. pkg. 69c

McCAIN'S
Shortcake Raspberry or Chocolate-Cherry 32 oz. 99c

FREEZER QUEEN
Sliced Beef Turkey, Salisbury Steak or Breaded Veal Parmigian; 2-lb. pkg. 1.55

SARA LEE BAKED
Apple Pie 24 oz. 75c

STILLMEADOW FARM FAMILY PACK
Chicken 40 oz. pkg. 3.09



ROYALE
Paper Towels Assorted Colours; ... 2 roll pack 59c

MODESS REGULAR
Feminine Napkins 12's 53c

BERNARDIN
Freezer Bags Pints, Quarts, Poultry or Turkey Sizes; pkt. 29c

IVORY
Bar Soap Bath Size ..... 3 for 37c

TOILET BOWL
Sani-Flush Cleaner 34 oz. tin 49c

AEROWAX
Liquid Wax 27 fl. oz. tin 1.09

EASY-ON SPEED
Starch 20 fl. oz. spray tin 69c

WIZARD
Air Fresheners Assorted Scents; 6 fl. oz. tin 49c

GRAVY TRAIN
Dog Meal Chicken Flavoured; 4 lb. ... 1.29



SHOP 'TIL 9 P.M.

Thursday & Friday at All Lower Mainland Stores & Victoria; Fridays till 9 at Port Alberni, Kamloops and Prince George
Store Hours: 9:30 a.m. to 5:30 p.m. at all Woodward Stores

WOODWARD'S SUPREME PROCESS
Cheese Slices; Canadian, 2 lb. pkt. 1.69

WOODWARD'S SUPREME COTTAGE
Cheese Regular or Country Style 2 lb. tub 65c

B.C. FRESH MEDIUM SIZE
Gr. A Eggs 2½ dozen tray pack ... 1.75

WOODWARD'S SUPREME PROCESS
Cheese Spread 16 oz. jar 87c

B.C. GRANULATED
White Sugar 25lb. bag 3.79

B.C. GROWN FROZEN
Gr. A Turkeys Maple Leaf or Panco 6 to 10 lb. average .... lb. 79c

NEW ZEALAND SPRING LAMB
Shoulder Chops Frozen.... lb. 79c

NEW ZEALAND SPRING
Lamb Legs whole or butt half Frozen .. lb. 99c

WOODWARD'S
Sliced Bologna 16 oz. pkt. 89c

★★★★★★★★★★

★★★★★★★★★★

HAWAIIAN
Punch Drinks 48 fl. oz. tin
37c

GERBER'S STRAINED
Baby Food 4½ oz. jar
4 for 55c

★★★★★★★★★★

★★★★★★★★★★

ROSE MIX OR MATCH
Dills Polski, Garlic or No Garlic; 32 fl. oz. jar ..... 2 for 89c

WOODWARD'S SUPREME
Jelly Powders Assorted Flavours; 3 oz. pkt. ..... 6 for 55c

LIQUID
Joy Detergent 32 fl. oz. bottle 69c

WOODWARD'S LIQUID
Bleach 128 fl. oz. bottle; 49c

"Peaches 'n' Cream Pie" — Scrumptiously Delicious!

1½ cups fine graham wafer crumbs
¼ cup sugar
⅓ cup butter, melted
1 (8 oz.) pkg. soft cream cheese
⅓ cup milk
¼ cup sugar
1 egg
½ tsp. vanilla
¼ tsp. almond extract
1½ cups sliced peaches

Preheat oven to 350F. Combine graham wafer crumbs, ¼ cup sugar and melted butter. Press into the bottom and sides of a 9-inch pie plate. Bake in preheated oven 10 minutes. Cream cheese until soft; blend in milk. Add ¼ cup sugar, egg, vanilla and almond extract. Beat until smooth. Place peaches in bottom of baked crumb shell. Pour cheese mixture over peaches. Return to oven and bake 25 to 30 minutes or until set. Cool, then chill before serving. Makes 8 servings.

WOODWARD'S SPECIAL BLEND
Coffee Whole Roast; 1-lb. bag 85c

Q.T.F. SLICED CUCUMBER
Pickles 14 fl. oz. ..... 4 for 89c

FLETCHER'S SLICED
Chicken Style Loaf 12 oz. pkt. .. 89c

WOODWARD'S
All Beef Wieners 1 lb. vacuum pack 99c

DEL PAK
Sausage Rolls flaky pastry; pkt. of 2 ..... 49c

B.C. GROWN ROCK CORNISH
Gr. A Game Hens 16-20 ozs. ... ea. 1.09

★★★★★★★★★★

★★★★★★★★★★

CARNATION BONUS PACK
Coffee Mate 18 oz. jar
99c

PUSS 'N' BOOTS
Cat Food Assorted Varieties; 15 fl. oz. tin
5 for 1.00

★★★★★★★★★★

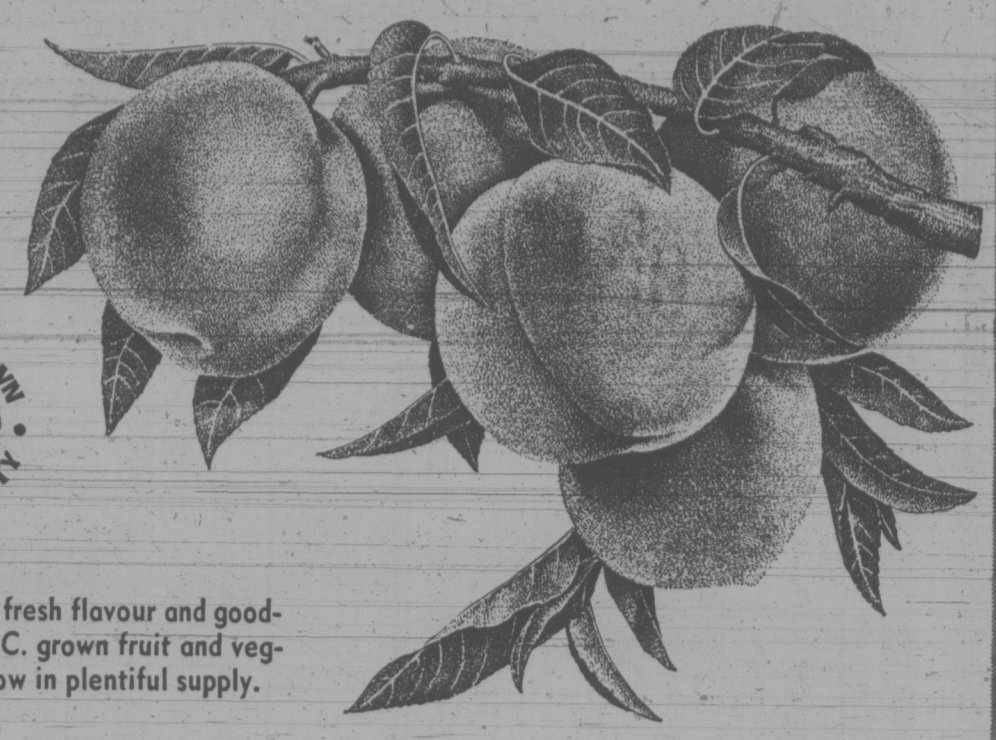
★★★★★★★★★★

BICK'S
Relish Cubits or Hot Dog; 24 fl. oz. jar 49c

UNCLE BEN'S
Soft Drinks Assorted Flavours; 12 fl. oz. bottles ..... 4 for 39c

SUN RAY
Beans & Pork Or Spaghetti & Cheese in Tomato Cheese; 14 fl. oz. tin ..... 4 for 69c

YORK FANCY
Tomato Juice 48 fl. oz. tin 39c



HOME GROWN B.C. QUALITY

Enjoy the fresh flavour and goodness of B.C. grown fruit and vegetables now in plentiful supply.

B.C. GROWN CANADA NO. 1
Peaches Red Haven; for home canning ..... case **4.49**

B.C. GROWN CANADA NO. 1
Blueberries For freezing, pies or desserts, 11 lb. box **5.99**

B.C. GROWN GRADE CANADA NO. 1
Corn on the Cob Golden yellow ..... **10 for 99¢**

B.C. GROWN CANADA NO. 1 RED OR NORGOLD
New Potatoes Just scrub and boil .... **10 lb. bag 99¢**

B.C. GROWN CANADA COMMERCIAL
Tydeman Apples

First red apple of the season

4 lbs. 1.00



Woodward's 81ST BIRTHDAY SALE



Produce Features

B.C. GROWN CANADA NO. 2
Lettuce Crisp Heads ..... 2 for 45¢

B.C. GROWN
Green Beans fresh, tender, lb. ... 29¢

B.C. GROWN
Fancy Lettuce Red and Butter, Romaine or Endive ..... 2 for 35¢

B.C. GROWN FRESH
Bunch Carrots 2 bunches ..... 39¢

B.C. GROWN
Salad Fixings Radishes, Green Onions or Parsley ..... 2 bunches 19¢

Stock Up Now

PEEK FREAN PASTRY OR
Yogurt Wafers pkt. ..... 2 for 79¢

NALLEY'S LUMBERJACK
Pancake Syrup 32 fl. oz. bottle ..... 59¢



WOODWARD'S SUPREME MANDARIN
Orange Segments 10 fl. oz. tin ... **2 for 49¢**

GLEN VALLEY STANDARD
Apricots Halves; 14 fl. oz. tin ..... **3 for 69¢**

WOODWARD'S FAMILY BLEND
Tea Bags 120's **1.45**

ROBIN HOOD
Pie Crust Mix 21-oz. pkt. ..... **39¢**

BADER'S ASSORTED
Biscuits Family Pack; 2 lb. **1.05**

CANADA WHITE
Vinegar 128 fl. oz. bottle. .... **99¢**

Check These

NESCAFE INSTANT
Coffee 10 oz. jar **1.89**

DRY FRY CLEAR
Vegetable Coating 9 oz. spray tin ..... 79¢

NABOB
Marmalade Three Fruit or Seville Orange; 24 fl. oz. tin. ..... 49¢

HEINZ
Bar-B-Que Sauce regular or onion 13 fl. oz. bottle ..... 35¢

Oven-Fresh

WOODWARD'S MONTE CARLO
Layer Cake
1 white & 1 chocolate layer cake with raspberry filling; butter creme icing with chocolate decoration.
each **1.45**

WOODWARD'S
Dinner Rolls 8's ..... 35¢

WOODWARD'S WHITE
Sandwich Bread 16 oz. loaf ... 3 for 89¢

WOODWARD'S
Lemon Meringue Pie... each 1.19

More Woodward's Values

MELOGRAIN
Wheat Puffs 20 pints bag ..... 35¢

MELOGRAIN TEA
Biscuit Mix 3 lb. bag ..... 65¢

SEAHAVEN
Tiny Shrimp 4¼ oz. tin ..... 69¢

WOODWARD's SUPREME BRISLING
Sardines In Olive Oil 3½ oz. tin ..... 37¢

LIBBY'S PREPARED
Mustard 16 fl. oz. jar ..... 27¢

TUFFY SNACK
Nuts & Bolts 14 oz. ctn. ..... 79¢

ROYALE
Facial Tissue
Assorted Colours; 60's
2 for 39¢

ALLEN'S
Drink Crystals
Orange Flavoured; 4—3¼-oz. poly pack
49¢

WOODWARD'S SUPREME
Ice Cream
7 flavours; 3 pint ctn.
85¢

NEW PACK! WOODWARD'S
Frozen Peas
Fancy Quality; 2 lb. bag
59¢

AYLMER
Soups Chicken Noodle or Rice, Cream of Chicken or Mushroom or Vegetable Beef; 10 fl. oz. tin. ..... **4 for 69¢**

BERNSTEIN'S ASSORTED
Salad Dressing
8 fl. oz. jar ..... **49¢**

WOODWARD'S SUPREME FLAKED
Light Tuna 6½ oz. tin. **55¢**

ST. LAWRENCE
Corn Oil 25 fl. oz. tin ..... **75¢**

LANCIA
Spaghetti Macaroni, Spaghettini or Rotini; 2 lb. cello .... **45¢**

WOODWARD'S FROZEN
Kernel Corn 2 lb. bag **55¢**

POST CEREAL
Sugar Crisp 13 oz. ctn. **59¢**

GLEN VALLEY STANDARD BING
Cherries 14 fl. oz. tin ..... **2 for 53¢**

PALMERAL CHOICE
Tomatoes 28 fl. oz. tin ..... 35¢

DEL MONTE
Zucchini Italian Squash 1 lb. tin ..... 39¢

ST. MICHAEL IMPORTED
Mincemeat 14½ oz. jar ..... 47¢

JOHNSON
Kleen N Shine 6.5 oz. tin ..... 79¢

NU FLUFF
Fabric Softener 128 fl. oz. bottle .. 1.19

STUART HOUSE PLASTIC
Garbage Bags pkt. of 20 ..... 59¢

GLAD CLEAR
Food Wrap 200 ft. roll ..... 55¢

FOILRAPP ALUMINUM
Foil Refill 18"x25 ft. roll ..... 53¢

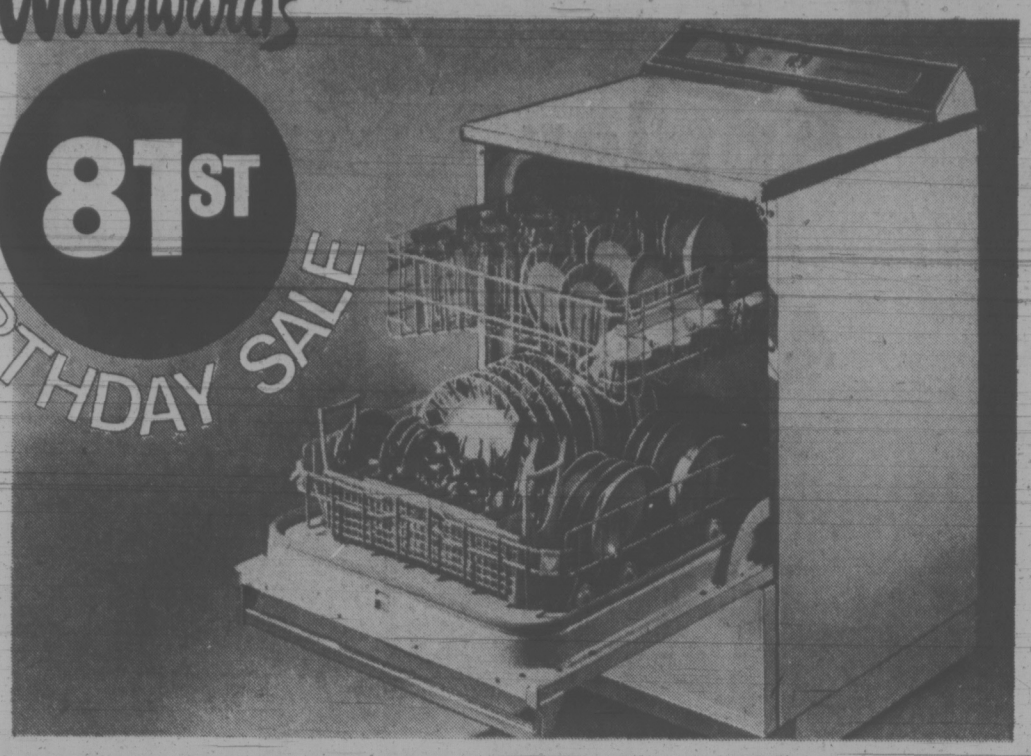
SAVADAY
Paper Plates Assorted Colours; 80—9-inch size .. pkt. 99¢



Prices effective August 15 to 18th, inclusive. Personal Shopping Only. We Reserve the Right to Limit Quantities.

Woodward's

81ST BIRTHDAY SALE

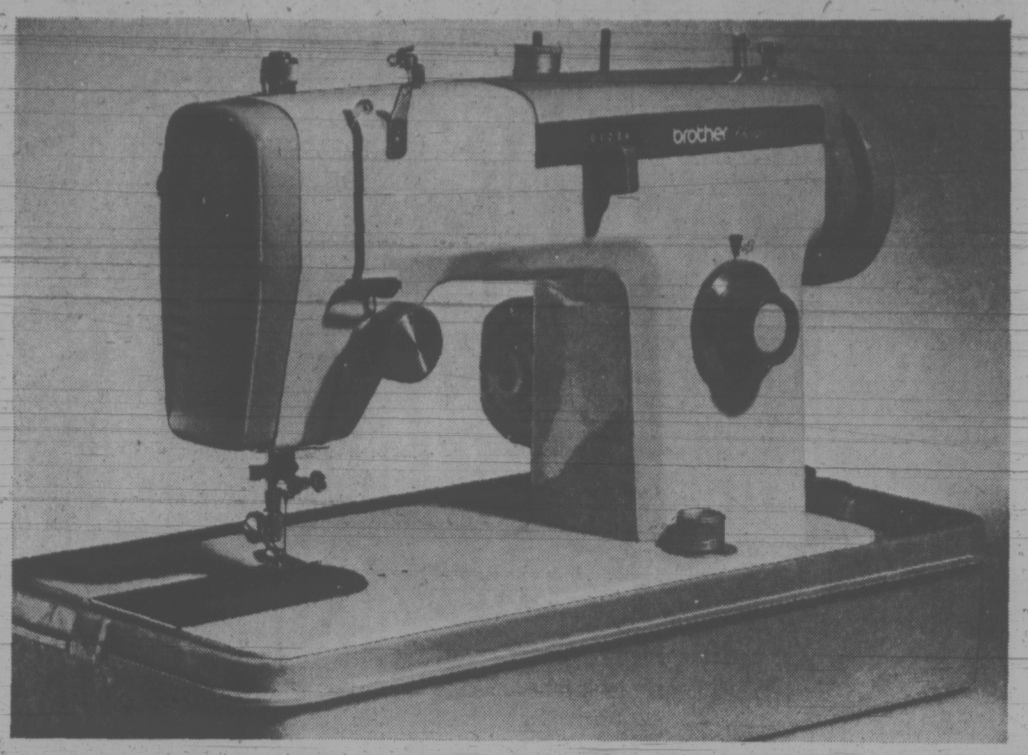


Kitchen Aid Front Loading Portable

(215) Buy it today, use it tonight. No installation needed. Wonderfully convenient! Wheel it to the sink when you're ready to do the dishes; wheel it away when you're finished. Kitchen Aid package features: exclusive Hydro sweep 2-cycle wash for sparkling clean dishes, exclusive Flo-Thru* sanitized drying with virtually no hot spots. The Tridura* fade-proof porcelain-on-steel wash chamber stays bright and beautiful because it resists stains and abrasion. Your choice of avocado, harvest gold and white. A real household time saver!

SALE PRICE **398.00**

* R.T.M.

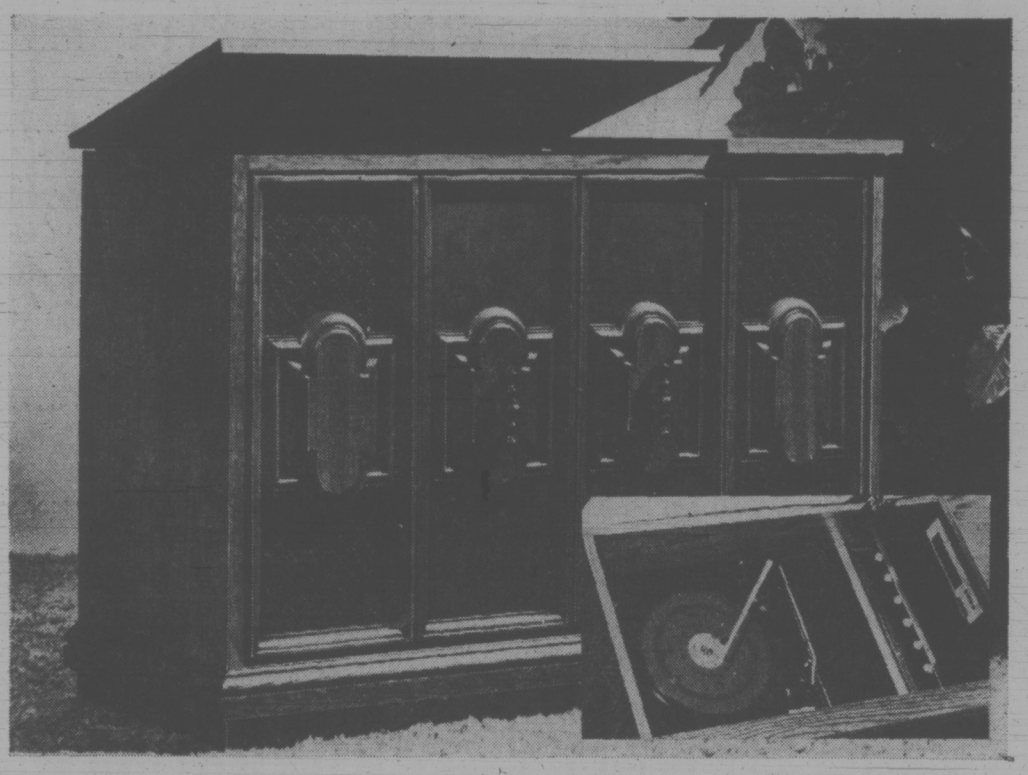


Brother Zig-Zag Portable Sewing Machine

(216) The quiet dependable one. A fine all-around performer for all your sewing needs. You can sew on buttons, make button holes, applique, monogram, darn, mend, overcast and numerous other stitches smoothly and easily. Sews forward and backward with pushbutton control. Built in darner. Noiseless non-vibrating action and a built-in light illuminates sewing area.

SALE PRICE **97.00**

Console Model, Sale Price **127.00**



Fleetwood Stereo Console with Built-in 8-Track Player

(217) The choice is yours . . . now you can listen to your favorite 8-track tapes, records or radio program. This Mediterranean console features an ultra 60 chassis, AM/FM/FM tuner, a Garrard 4-speed record changer, a B.S.R. 8-track player and 4 stereo speakers. Enjoy the tune of a different drum or guitar with this Fleetwood home entertainment package. A true listener's delight in music appreciation. Save at this sale price!

SALE PRICE **278.00**



RCA 100% Solid State Color Television For 1974

(218) 26" Modular Accu-Color 100 chassis was designed to give you a dramatically brighter color and sharper picture detail. Accu-Matic 4, automatically adjusts the color, tint, contrast and brightness which makes tuning virtually fiddle free! RCA combines these features and more to give you the best possible reliability and dependability in home T.V. viewing. Have one brought to your home for the whole family to enjoy.

SALE PRICE **699.00**



Moffat 15 Cu. Ft. Refrigerator

(219) Now you won't have to get hot about defrosting. Moffat's Frost Free ends scraping, messy overflowing trays and frost sticking food packages. Cantilever shelves adjust up or down easily to let you tailor the space to your storage needs. A butter conditioner keeps your butter hard or spreadable. Porcelain crispers and meat keepers all add up to give you more useable space and less work when you want to clean out the refrigerator. Pick a color from avocado, harvest gold, or white.

SALE PRICE **368.00**

Moffat Self-Cleaning Range

(220) You've got better things to do with your time, so why spend it cleaning the oven? Moffat makes cooking more enjoyable and cleaning up a lot easier with these convenient features: deluxe surface elements 2-6" and 8", simmer control, automatic clock and timed appliance outlet, and a rotisserie that bastes as it cooks. When it's time to clean the oven, close the oven door, lock it, set on control and the oven cleans itself! Avocado, white or harvest gold.

SALE PRICE **399.00**



Woodward's Major Appliances

VANCOUVER 684-5231; NEW WESTMINSTER 521-9611; OAKRIDGE 261-3311; PARK RC · AL 922-6111; GUILDFORD 588-2111; PORT ALBERNI 723-5641; VICTORIA 386-3322; (Toll Free Zenith 6544); PRINCE GEORGE 563-0211 (Toll Free Zenith 6414); KAMLOOPS 374-4141 (Toll Free Zenith 6565).

Use your Woodward's Charge Card to buy your needs now at Sale Prices!

If you don't already have an account, visit or phone any Woodward's Credit Office and arrange a plan to suit you.

WEATHER
Tonight: Mostly Clear
Wednesday: Increasing Cloud, Cooler

Victoria Times

TODAY'S NEWS TODAY
Classified 386-2121
News 382-3131

90th YEAR, No. 56 ★★★ VICTORIA, B.C., TUESDAY, AUGUST 14, 1973 15 CENTS DAILY, 20 CENTS SATURDAY

'Band-Aid' Curbs Fan Outrage

Ferry Vote Friday

Two thousand B.C. Ferries employees will decide Friday at 5 a.m. whether to strike the government fleet.

Meetings have been called at all ferry terminals when members of the marine branch (unlicensed) of the B.C. Government Employees Union will hear reports from their executive on negotiations for a new agreement, which broke down last Friday.

Business agent Norman Thornber said the executive, which met for four hours Monday, will not be giving a specific recommendation, but it is "quite obvious what the decision will be."

He said reports the union is receiving from its members show "our people are solidly endorsing the action of their committee."

Asked if a work stoppage would come immediately, he said: "Yes, it would."

Representatives of the BCGEU's marine branch (licensed), meanwhile, were meeting B.C. Ferries officials in a negotiating meeting today. The licensed branch represents 400 officers and engineers.

The threat of a strike, however, has not caused a stampede of tourists off Vancouver Island, said B.C. Ferries traffic manager Bob Ellis.

A check with major terminals at mid-morning showed a line-up of close to one hour at Swartz Bay but only a few cars were being left behind at Departure Bay near Nanaimo.

On the mainland, traffic was waiting 1½ hours at Horseshoe Bay and an hour at Tsawwassen to get over to Vancouver Island and a spokesman at Horseshoe Bay expected the delays to grow during the day.

Thornber said "the key to the whole thing" is that the Civil Service Commission and the government are "very reluctant" to recognize the ferry fleet as a marine operation.

"They continually try to relate it to shore operations. Our situation is quite unique in the government service. This is what we are trying to achieve — recognition as a marine operation," he said.

One of the issues is payment for work on statutory holidays. The union wants time-and-one-half to be paid plus a day in lieu at straight-time pay. Transport Minister Bob Strachan has said that because other government employees work on statutory holidays, such a provision must be negotiated on a province-wide basis.

Thornber replied that just because others aren't getting what the ferry workers want doesn't mean the ferry workers shouldn't get it, or that other government workers "should be screwed out of it."

Most of the labor force looks upon statutory holidays as a long weekend but for ferry workers "it's organized confusion. We have to work the statutory holiday and doubly hard the day before and

Continued on Page 2



JUST OXEN-AROUND are these members of the RCMP taking part in 100th anniversary celebrations at the Canadian National Exhibition in Toronto. They are dressed in buckskins of pioneer days to re-enact the march of 1874 when police posts were established throughout the west.

LIQUOR RE-PRICING ORDERED HALTED

B.C. liquor stores have been ordered to stop increasing the price of products already in stock, Attorney-General Alex Macdonald said Monday.

Macdonald was commenting on a Vancouver report that some liquor outlets had liquor products on their shelves which had been re-priced upwards, with labels stuck on top of older labels.

Macdonald said B.C. Liquor Board general manager Bill Bruce informed him this was not board policy but had happened in some instances.

"So we sent a directive to all the stores so that they don't label old stock, purchased at a lower price, with a higher price," the attorney-general said.

Bombs Pound Till Deadline

Times News Services

PHNOM PENH — Fierce U.S. bombing rocked Phnom Penh for the last time today as warplanes blasted rebel forces surrounding the beleaguered capital in up-to-the-deadline raids.

Air controllers called in strike after strike on the city's defence perimeter from the big B-52 bombers, F-111 jet fighter-bombers and tactical aircraft that have flown intensified raids throughout the country for 160 consecutive days.

Night flares lit the sky around Phnom Penh searching out rebel concentrations. Where they were found, they were hit. With daylight, the air activity became intense. Windows and doors rattled as the whump of the bombs hit the outskirts in the hot sunshine.

The U.S. air war in Cambodia had less than 24 hours to go under a compromise agreement between President Nixon and Congress. The bombing must stop at 9 p.m. PDT tonight, or 11 a.m. Wednesday Cambodian time, and will spell the official end of U.S. military involvement throughout Southeast Asia.

It will be the first time since 1964 that the U.S. Air Force isn't bombing somewhere in Indo-China.

When the bombing ends, the Cambodian army of some 250,000 men, women and youths in their early teens will be on their own, supported from the air by the tiny Cambodian Air Force — a meager fleet of only about 40 obsolete prop-driven fighter-bombers that have none of the sophisticated equipment of U.S. warplanes.

Despite a warning Sunday from deposed Cambodian leader Prince Nordom Sihanouk that victory by his rebel forces in Cambodia is "already practically achieved" and that all foreigners should leave Phnom Penh, the U.S. embassy — largest in the capital with about 200 personnel — said it would stay.

In addition, a force of more than 200 foreign newsmen, television cameramen and photographers were sticking it out to see what happens after the bombing ends.

Since the cease-fire in Vietnam six months ago, the United States has dropped more than 240,000 tons of bombs on Cambodia compared to 160,000 tons of conventional bombs dropped on Japan in the Second World War.

The Pentagon estimates the air war in Cambodia and Laos cost about $442.8 million.

The total cost of the air war is difficult to calculate because the Pentagon has provided only piecemeal figures.

However, it was estimated last January that the total price in lost planes and bombs and rockets fired came then to about $16.5 billion. Aircraft fuel, spare parts and the cost of maintaining air

Continued on Page 2

REBELS TAKE OVER DETROIT PLANT

DETROIT (UPI) — Chrysler Corp.'s Mack Avenue stamping plant was shut down today after a fired worker allegedly attacked two security men with a pipe and about 300 workers seized control of the plant.

The workers said they would not leave the plant until a list of 11 demands were met.

Among the demands were that all workers fired in any disturbance be rehired and there be no disciplinary action against any workers taking part in the disturbance.

Several radical groups not affiliated with the workers were passing out socialist literature outside the plant early today.

It was the second "plant hijacking" by angry workers in three weeks. Two workers earlier occupied a power cage at Chrysler's Jefferson Avenue assemly plant, turned off the power to a feeder line and forced the company to fire a supervisor.

NEWS BRIEFS

$5 a Bushel For U.S. Wheat

MINNEAPOLIS (AP) — The first $5-a-bushel wheat trading in United States history occurred at the Minneapolis Grain Exchange today. Spring wheat for delivery in September reached a new high of $5.07 a bushel.

Trading sources said about a million bushels were sold in the opening flurry of trading.

Iran Accepted

WASHINGTON (AP) — Iran has been accepted as a member of the International Commission of Control and Supervision (ICCS) in South Vietnam.

Colorful Robber

VANCOUVER (CP) — A man with a purple and pink money bag and a gun took $2,281 from a Royal Bank branch here Monday. Police said the bandit was about 25, of slim build and six feet tall. He wore a mauve-pink shirt.

Gold Below $100

LONDON (UPI) — The price of gold dropped below $100 an ounce for the second consecutive day on the London bullion market and the U.S. dollar gained in Europe and in Tokyo. Gold first reached $100 an ounce last May and eventually reached $126.

Rail Parties Talking

MONTREAL (CP) — Both sides in the current rail dispute meet the federal mediator today to react to a proposal from him that he said Monday "certainly merits their attention."

If separate sessions go well, the mediator could call a joint meeting of the parties later in the day.

CP EARNINGS UP 72% TO $66.8M

MONTREAL (CP) — Canadian Pacific Ltd. reports net earnings of $66.8 million or 91 cents a share for the first six months of 1973, compared with $38.8 million or 51 cents for the corresponding period a year earlier — a 72-per-cent increase.

The company's trucking operations suffered a slight decline while revenue from shipping slipped $2.2 million, the company said in a statement.

Net railway earnings rose to $30.5 million from $22.9 million.

Bank Rate A Record In U.S.

WASHINGTON (AP) — The U.S. Federal Reserve Board Monday raised its discount rate to a record 7.5 per cent, a move the central bank said was designed to bring the rate into alignment with other short-term rates.

Even with the hike, the rate lags far behind most other money market interest rates.

And, Canadian bank lending rates will likely rise again within the next 60 days, says McLeod, Young, Weir and Co. Ltd., a Toronto investment firm.

In its latest money market letter, the firm says that despite the rise of one-half of one per cent in the Canadian prime rate to 8¼ per cent last week, the outlook for interest rates "remains pessimistic over the near term."

Continued on Page 2

Times News Services

Leaders of both federal opposition parties reacted with outrage today at the "disappointingly thin" action taken by the federal government to curb the food-cost spiral and demanded the immediate recall of Parliament.

Premier Barrett said today the provincial government plans some course of action to combat the rising costs of food in light of Ottawa's "disappointing" response.

But Barrett would not be specific in saying what the government plans to do or how long it will be before the plans are revealed.

He criticized the federal government, saying it is "pointless" to restrict food export licensing without putting a clamp on exports themselves and that it would have been better to put money directly into the hands of pensioners "now, when they need it most."

New Democrat leader David Lewis dismissed the program as "disappointingly thin . . . extremely disappointing."

His caucus will meet next Monday to discuss whether to continue support of the minority government.

Conservative leader Robert Stanfield said the moves amount to "trying to fix broken legs with a band-aid without first setting the legs."

A general 90-day prices and incomes freeze is needed, he said.

Lewis said he is pleased by the export controls and by the increase in old-age pensions promised by a more frequent cost of living adjustment.

Both, he said, were ideas put forward by the NDP.

But the prime minister "should have had the courage" to recall Parliament to deal with food costs. The recall demand was echoed by Stanfield.

Tory House leader Gerald Baldwin called the program one of "calculated inertia" and renewed his party's stand for a temporary freeze on wages and prices.

"People want someone with strength at the helm to bring them through this psychological inflation," he said.

He did not put too much weight on Lewis' promise to think over his party's continued support of the government.

"I think he's quite comfortable in his parliamentary pew."

The government plan was merely "a Sermon on the Mount" and "of no substance," he concluded.

Thomas G. Bolton, president of Dominion Stores Ltd., said that during the last three weeks Dominion Stores has been advised of product cost advances b yabout 150 suppliers.

He also said net earnings for the company in the quarter ended June 16 increased to $2,847,000 or 34 cents a share from $1,480,000 and 18 cents in the first quarter a year ago.

Spokesmen for farm producers are not optimistic that the restrictions can ease the burden of rising prices for Canadian consumers.

Charles Munro, president of the Canadian Federation of Agriculture, said the measures fail to consider the effects of continuing railway strikes and heavy speculating in unregulated food commodity markets.

"The best way to cure the problem is to keep producers profitably producing," he said.

George Morris, president of the Canadian Cattlemen's Association, said the cabinet's export restrictions follow a recommendation made by cattlemen last week one the as-

Continued on Page 2

BEEF, PORK EXPORT BAN

OTTAWA (CP) — The government Monday imposed export controls on beef and pork and increased payments for those on fixed incomes.

But it rejected price controls, arguing that they could hurt production.

The cabinet met for six hours Monday, discussing inflated food prices and other matters and drafted a statement which proposes:

● Export controls on beef and pork, effective today. The controls will control export of prime table meats to any country, but will allow the export of poorer grades.

Alastair Gillespie, minister of industry, trade and commerce, said, however, that export licences will be granted to permit exports to traditional customers because the program is intended only to protect the Canadian market from being raided to make up for meat shortages in the United States.

● A toughened food prices review board to search out and make public examples of unwarranted price increases.

And, the government says, it is prepared to legislate against "profiteering."

● Old-age security and guaranteed income payments be increased five per cent, effective Oct. 1. The increase comes with a proposal for a cost of living adjustment every three months.

● A federal-provincial conference this fall to develop food policies.

The basic old-age security payment will be increased to $105.80 a month from $100 effective Oct. 1, under a proposal to make cost-of-living adjustments to old-age and guaranteed income supplement payments every three months instead of annually.

The old-age payments to couples also will be increased about five per cent, to $341.80. The monthly payments for the guaranteed income supplement will increase five per cent to $179.16.

Recipients probably won't receive the increases in their October cheques.

Parliament must approve the plan and it is not scheduled to meet until Oct. 15, but payments would be retroactive.

Job Growth Rate Slows

Times News Services

OTTAWA — Canada's steady growth in jobs slowed in July for the first time this year, Statistics Canada reported today.

The nation's unemployment also dropped last month, resuming this year's steady decline that was interrupted by a one-month drift upward in June.

The jobless rate dropped to 5.2 per cent in July from 5.3 per cent in June on a seasonally adjusted basis that accounts for expected fluctuations in the economy.

In British Columbia, the actual jobless rate declined from 6.1 to 5.9 per cent with the total out of work falling 2,000 to 59,000.

The total of Canadians at work rose 119,000 last month to 9,229,000, but since it usually rises more than that in July government statisticians figured it as a seasonally adjusted drop of about 90,000.

Without seasonal adjustment, the actual unemployment rate dropped to 4.8 per cent in July from 5.2 per cent in June.

On both bases, unemployment was considerably below last year's consistent figures of more than six per cent of the work force.

The total unemployed fell 3,000 to 941,000.

The 90,000 seasonally-adjusted drop in total employment in July was sharply up from June's scarcely noticeable decline of 14,000.

The slackening growth in jobs came after government action raising interest rates and cutting federal spending in an effort to slow the nation's sharp rise in living costs.

Whether Prime Minister Trudeau's latest anti-inflation move, curbing exports of cattle and hogs, will have any effect on employment won't become evident until later in the year.

Government policies to slow the economy are a traditional method of curbing inflation, but generally raise the problem of increasing unemployment as an unwanted result.

"On a seasonally adjusted basis, the employment level decreased in all regions," Statistics Canada said.

"The most substantial change was in Ontario, down 60,000, following an increase of about the same magnitude last month. The level in the Prairie region and Quebec also showed large decreases while the level in the Atlantic region and British Columbia declined slightly," the report added.

"The seasonally adjusted unemployment rate decreased in the Atlantic region, Quebec and British Columbia while it increased in the Prairie region," it said.

"The largest decline in the

Continued on Page 2

INDEX

	Page
Births, Deaths	20
Classified	20-28
Comics	19
Entertainment	15
Family News	17, 18
Finance	6, 7
Prairie News	29
Sports	10-12
TV, Radio	21

Water to Point Only in Crisis

The B.C. government will supply water to the U.S. community of Point Roberts only if there is a fire emergency or if there is danger of drinking supplies running short, Provincial Secretary Ernie Hall said today.

Hall was commenting on a request from Washington Governor Dan Evans, who said in a letter to Premier Barrett that the situation at the tiny community is "extremely critical."

The provincial secretary said B.C. wants to make sure that any provision of water supplies to Point Roberts does not jeopardize the workings of the International Joint Commission, which he said is studying the long-range problems of the 3,100-acre community, bordered on three sides by water and on the fourth by Canada. About 350 Americans and 850 Canadians live in the area.

Hall accused the community of "indiscriminate planning" and said it should not be the responsibility of the provincial government to look after support services for a community which is intended by some to grow to 15,000 people.

As for the Point Roberts' request that water be supplied by the municipality of Delta, Hall said: "There's no damn water in Delta and it's just not enough to ask our people to go without while other areas adjacent to it just go on with indiscriminate planning and these kind of fantastic development programs . . ."

A Vancouver-based development company — Pacific and Western Equities, Inc. — is attempting to amass land and get approval for a $200 million development that would cover more than 1,800 acres, roughly half of the Point Roberts land area.

The development would include a resort hotel, marina, golf course, horse stables, hiking trails, and housing for 15,000.

Harry Sames, chairman of the Point Roberts Water Board, said this would increase the water needs drastically. One solution, he said, would be to pipe water across Boundary Bay from the Blaine reservoir. The cost of such a pipeline, however, was estimated a year ago at upwards of $4 million, far beyond the money-raising capabilities of Point Roberts. If Pacific and Western footed most of the bill, it could be practical.

Apart from a fair bit of general opposition from Point Roberts residents — Canadian and American — who want to preserve a rural atmosphere, the main stumbling block facing the developers is 71-year-old Reno R. Reno, who owns a key 190 acres wanted for the proposed development.

Reno said Pacific and Western has offered him about $866,000 for the land, which would not include his waterfront home. He wants $5 million.

"I like to think my mother didn't raise any foolish children," he said.

Anti-Canadian placards greeted Canadians driving across the border on the weekend.

"Critical Emergency Water Shortage," said one sign. "Canadians Go Home," read another.

TORONTO MARKET TRADING

In addition to Canadian Press stock reports, bond and mutual fund prices, market quotations also are supplied by the following firms or agencies: Investment Dealers' Association of Canada, Richardson Securities, Royal Bank of Canada, Pemberton Securities, A. E. Ames & Co., Annett Mackay Ltd., Bongard Leslie & Co. Ltd., and Vancouver Stock Exchange.

Distributed by C P

Toronto Stock Exchange—Aug. 14

Quotations in cents unless marked $. z—Odd lot, xd—Ex-dividend, xr—Ex-rights, xw—Ex-warrants. Net change is from previous board-lot closing sale.

Stock	Sales	High	Low	1:40 p.m.	Net Ch'ge
A—B					
Abitibi	4577	$12½	12⅜	12	
Acme Gas	1000	14	14	14	
Acres Ltd	620	$14	13¾	14	
Acres A pr	25	$43¾	43¾	43¾	
Acres wt	505	215	215	215	
Advocate	200	125	125	125	+ 3
Agnico E	2200	465	445	445	—25
Agra Ind	200	$9⅞	9¾	9¾	—¼
Ahed M	600	165	150	165	—35
Albany	9000	112	110	111	
Alt East G	2400	810	800	800	
Alta Gas A	1695	$12	11⅞	11⅞	— ⅛
Alta G C p	210	$72½	72½	72½	
Alta Nat	110	$19¾	19¾	19¾	
Alcan	9223	$32⅛	31¾	32	— ⅜
Alcan pr	125	$27	27	27	
Algo Cent	3200	$15¼	15	15¼	+ ⅛
Algoma St	2390	18¾	18½	18½	— ⅛
Allarco Dv	600	$6⅜	6¼	6¼	— ⅛
Alminx	100	700	700	700	
Alpa Ind	300	$9	9	9	— ¼
Alum 4½ p	25	$36½	36½	36½	
Am Barder	1000	73	73	73	+ 2
Andres W	500	$31½	31½	31½	— ¼
Anglo-cn	400	$13¾	13¾	13¾	—⅛
Anglo-c pr	z25	$20⅜	20⅜	20⅜	
Ang Ruyn	2700	123	123	123	— 2
Aquitaine	2600	$22⅞	22¾	22⅞	+ ⅛
Argosy	z60	22	22	22	
Argus	z45	$18½	18½	18½	
Argus C pr	z5	$13	13	13	
Args 260 p	25	$34	34	34	
Asamra	1359	$10¾	10½	10¾	+ ⅛
Asbestos	800	$16½	16¼	16¼	— ¼
Ashland C	100	$13¼	13¼	13¼	— ¼
Ashland I	800	$26	26	26	— 2
Atco Ind	450	$12⅛	12	12⅛	+ ⅛
Auto Hard	100	$10¾	10¾	10¾	+ ¼
Bad Boy	200	$15¼	15⅛	15⅛	—⅛
Banister C	200	$23	23	23	+ ¼
Bankeno	500	690	675	675	—25
Bk Mtl	56741	$18⅛	17¾	17⅞	— ¼
Bank N S	1636	$34	33¾	33¾	— ⅛
Barbr-Ell	100	$34	34	34	— 1
Baton B	200	$11¼	1	11¼	
Beavr Eng	200	$5¾	5¾	5¾	+ ¼
Becker B p	300	$6¼	6¼	6¼	+ ¼
Belding L	100	$9	9	9	
Belding w	1000	42	40	42	— 8
Bell Canad	5214	$40¾	40½	40¾	
Bell A pr	375	$45¼	45	45¼	
Bell B pr	875	$46¼	46	46	— ¼
Bell Knif	1300	270	270	270	+30
Btim	600	$16½	16¼	16¼	— ⅛
Bl Hawk	1000	69	69	69	+ 1
Block Bros	1750	285	285	285	— 5
Bombrder	100	65	65	365	
Bounty Ex	1153	70	70	70	
Bovis Cor	5100	225	225	25	—10
Bow Valy	865	$34½	34	34¼	+ ¼
BP Can	9386	$16⅜	16	16	— ½
Bralor Res	600	230	230	230	
Bramalea	2200	485	475	485	—10
Brameda	z400	66	63	63	
Brascan	2710	$13⅜	13⅛	13⅜	+ ⅛
Brenda M	3500	775	760	760	—20
Bright A	475	$20½	20	20	+ ¼
Brinco	2662	$5⅝	5½	5½	
Br Am Bnk	200	$17¾	17½	17¾	
BC Forest	115	$19½	19½	19½	— ⅛
BC Pack B	50	$44	44	44	
BC Sugar	z50	$19½	19½	19½	
BC Phone	184	$51¾	51⅜	51¾	
BCPh 5.15	100	62½	62½	62½	— ½
BCPh 5¼ p	50	$72	71	72	+ 2
BCPh 6.80	z50	$21¾	21¾	21¾	
Broul R	4170	42	42	42	— 1
Brunswk	8275	490	480	485	
Budd Auto	365	$14⅛	14⅛	14⅛	
Bushnll	z50	$10¾	10¾	10¾	
C—E					
Cad Dev	200	$12⅝	12⅝	12⅝	+ ⅛
Cal Pow	995	$23½	23	23	— ½
Cal P 4 p	150	$55	55	55	
Cal P 4½ p	105	$62	62	62	— 2
Cal P 5.40 p	z20	$88	88	88	
Calmor IB	2000	58	58	58	
Calvrt Dl	100	275	275	275	—15
Calvert	5000	19	19	19	+ ½
Cam Min	z200	14½	14½	14½	
Cambridg	z50	$15	15	15	
Camfl	15825	710	675	685	—30
Cam Chib	1200	715	710	710	
Camp RL	415	$49¾	47½	47½	—5½
Campeau	1835	$7¾	7½	7⅝	— ⅛
Can Cem L	424	$14⅜	14¼	14¼	— ¼
C Cem L p	100	$18¾	18¾	18¾	
C Geother	2852	160	155	156	— 9
C Nor Wst	1300	785	780	785	— 5
Can Perm	1030	$18⅛	18⅛	18⅛	+ ⅛
C Pt	1725	450	445	450	
CS Pete w	1500	91	91	91	+ 1
C Tung	18928	250	240	250	+16
C Bonanza	1500	161	160	160	— 1
Cdn Brew	4355	410	400	405	
C Brew Ap	225	$24½	24½	24½	
C Cablesy	666	$16⅜	16⅛	16⅛	— ⅛
C Cable w	330	375	365	370	
Cdn Can A	700	$9¼	9	9¼	+ ¼
Cdn Cel	2400	$5¼	5⅛	5⅛	
C Ex Gas	400	330	330	30	
CGE pr	50	$25½	25½	25½	
CG Sec A	500	$18	18	18	+ ¼
C Homestd	2500	725	715	725	— 5
C Homest p	z50	$10½	10½	10½	
C Imp Bank	9005	$30¾	30⅜	30½	— ⅛
C Ind Gas	1125	$8⅞	8¾	8¾	— ⅛
CIL	100	$15⅛	15	15⅛	
C Int Pow	100	$12½	12½	12½	
C Intrurb p	200	$10	10	10	—⅛
C Manoir	900	350	345	45	— 5
C Malart	1000	18	18	18	—1½
C Marconi	300	425	425	425	— 5
C Merrill	z50	605	605	605	
C Occdental	801	$12¾	12⅜	12¾	+ ⅛
CP Inve pr	1810	$30⅜	30¼	30¼	— ¼
CP Inve w	1590	245	240	240	— 5
CP Ltd	52355	$17¼	17	17	— ¼
CPL A p	2390	$10⅝	10⅝	10⅝	
C Reserve	900	560	550	560	+10
Cdn Sup O	700	$57¼	57	57	— ⅜
Cdn Tire	50	$52	52	52	
Cdn Tire A	5049	$52	51	51⅛	— ⅝
C Utilties	300	$11½	11½	11½	
C Util $1.25	100	$24⅛	24⅛	24⅛	— ⅜
C Vickers	125	$20¾	20¾	20¾	+ ¼
Candel Oil	400	$10	10	10	
Capit Div	150	42	42	42	— 1
Cassiar	240	$10⅞	10⅞	10⅞	
CC Yachts	100	445	445	445	
Celanese	2427	465	460	465	+ 5
Cent Pat	1000	105	105	105	+ 5
CFCN	500	$9½	9¼	9¼	— ½
Chemaloy	5000	315	305	310	— 5
Chesvl	29000	21½	20	20	— 2
Chib-K	19500	30½	29	30	
Chieftan D	1325	$11¾	11½	11¾	
Chimo	2200	110	110	110	
Chrysler	2241	24	23¾	24	— ⅞
CHUM B	1000	$10¾	10¾	10¾	— ¼
Clarcan	1100	425	420	420	
Coch Will	5500	87	87	87	— 6
Coldstm	100	375	375	375	—10
Coles Book	z25	$8⅜	8⅜	8⅜	
Cominco	4540	$33¼	32½	32¾	— ½
Comrc Cp	z25	330	330	330	
C Holiday I	320	$9	9½	9½	
Computel	7070	$8½	8½	8½	+ ⅞
Comtech	100	390	390	390	—10
Conduits	150	$5	5	5	
Coniagas	1300	71	71	71	— 1
Conn Chm	265	$6	6	6	
Conn Bath	679	$24¾	24½	24⅝	— ⅛
Con Bath p	z75	$18⅞	18½	18½	
Con Bath w	3425	75	75	75	
Con Bldg	400	275	275	275	
Con Fardy	z7	47	47	47	
C Durham	3100	65	65	65	
C Marben	2200	91	90	90	— 2
C Morisn	1400	190	190	190	
C Rambler	1500	375	365	365	—10
Con Distrb	325	$24¾	24½	24½	— ¼
Cons Gas	1931	$15⅝	15½	15½	
Con Gas A	z20	$80	80	80	
Con Glass	500	$9	8¾	8¾	— ½
Conwest	825	525	510	510	—15
Cooper C	250	$10½	10½	10½	— ½
Corby B	z40	$22	22	22	
Cornat Ind	1535	400	390	395	+ 5
Coronfn p	300	330	330	330	
Coseka R	100	280	280	280	— 5
Craigmt	2710	780	760	760	— 5
Crestbrk	500	$9¼	9¼	9¼	
Cstland	z120	10	10	10	
Crush Intl	500	$13½	13⅛	13⅞	+ ⅞
Dale-R	200	$9¾	9⅝	9⅝	+ ⅛
Dalmy A	700	$7½	7½	7½	
Debhld B p	25	$80	80	80	+ 1
Decca R	7020	880	850	880	+30
D Eldoa	1000	48	48	48	
Denison	903	$39	39	39	— ¾
Dicknsn	4650	340	310	310	—30
Distl Seag	5505	$41⅞	41	41	
Doman I	100	$9¼	9¼	9¼	
Dome	2010	$83½	80½	80½	—4½
Dome Pete	3005	$36	35½	35½	— 1
D Bridge	z20	$37⅜	37⅜	37⅜	
Dofasco	1825	$28⅜	28¼	28⅜	+ ⅛
Dom Store	1300	$14⅞	14¾	14⅞	+ ⅛
D Textile	1027	$9⅛	9	9⅛	— ⅞
Domtar	14073	$22⅝	22½	22⅝	— ⅞
Dr Mc C A	200	$12⅞	12¾	12¾	— ½
Dunde Pal	3433	87	85	85	+ 7
Dunrale	1000	25	25	25	
Du Pont	1295	$31	30½	31	+ ½
Dylex L A	220	$7½	7½	7½	— ⅛
Dynasty	6535	$10	975	980	—20
East Mal	300	375	375	375	
East Sull	200	281	281	281	— 4
Estn Prov	200	475	475	476	—25
EL Fin	100	9	9	9	
Electro Itd	2000	$13⅞	13⅝	13⅞	+ ⅞
elks Stors	200	$16¾	16½	16½	— ½
Erie D	500	180	175	180	+ 5
F—J					
Fair C	66000	$18	18	18	
Falcon C	2550	$14¾	14½	14¾	+ ⅜
Falcon	1345	$80½	79¼	79¼	—1¾
Fed Diver	400	1100	100	100	
Fed Ind Ltd	500	$6½	6½	6½	+ ⅞
Fields S	300	$16¼	16¼	16¼	— ¼
Finning T	600	$11¼	11	11	
F Mar	2200	71	70	71	
F Orenada	500	12	12	12	+ 1
Foodex S	200	$6¾	6¾	6¾	
Fort Reinc	1000	27	27	27	+ ½
F Seasons	200	$7⅛	7⅛	7⅛	— ⅛
F Sea A pr	100	$10¼	10¼	10¼	
Francana	2000	$10	10	10	— ½
Frobex	2075	31½	30	30	— 2
GH Stel	13015	$7	6⅜	6¾	— ¼
Gaz Metr	200	440	440	440	+ 5
Gaz M 66w	100	70	70	70	
GMC	187	$63¼	63¼	63¼	—1¼
Genstar L	180	$16⅛	16⅞	16⅛	— ⅛
Gnstar L w	200	420	420	420	
Gnt Masct	400	320	310	310	—10
Giant YK	100	805	805	805	—95
Gibraltar	3725	$13¾	13½	13⅝	
Glendale	150	$9⅜	9⅜	9⅜	— ⅞
Gold Crest	700	$5¾	5¾	5¾	— ¼
Goldund M	5480	170	165	165	— 5
Goldray	1000	39	39	39	
Gozlan	z10	$9⅜	9⅜	9⅜	
Graft G	150	$29	29	29	
Granduc	1150	400	400	400	
Gt COilsds	300	805	805	805	— 5
GL Nickl	1900	310	300	305	
GL Paper	2300	$24¼	24	24¼	+ ¼
GL Pap w	200	510	500	510	+10
GL Power	z95	$29⅜	29⅜	29⅜	
GN Captal	530	$7	7	7	— ⅛
Gr Plains	200	$31¼	31¼	31¼	— ¼
Gt W Life	26	$62	62	62	—1½
Green Pnt	2000	7½	7½	7½	
Grey G	z30	485	485	485	
Greyhnd C	100	90	90	90	— 5
Greyhnd	670	$19	18¾	19	+ ¼
Guar Trst	290	$11½	11½	11½	— ⅞
Gard Cap	z10	$5¾	5¾	5¾	
Gulf C	12675	$36	35¾	36	
Hambro C	1060	$5¾	5¼	5¾	— ¼
H Group	100	$8¼	8¼	8¼	— ⅞
Hard Carp	150	$6⅝	6⅝	6⅝	— ⅛
Hard Crp A	225	$6¾	6⅝	6¾	+ ¼
Harlequin	z50	$14¾	14¾	14¾	
Harveys F	330	13	130	130	
Hawker S	1900	450	435	450	— 5
Hawker pr	25	$66½	66½	66½	+ ½
Hays Dna	200	$10⅞	9⅞	9⅞	— ¼
Hedway C	3300	400	400	400	
Highmont	500	195	190	190	+ 5
Hollinger	245	$45⅜	45⅜	45⅜	+ ⅞
Home A	2550	$47⅜	47	47¼	+ ½
Home B	1550	$44	44	44	
H Bramor	200	$5⅞	5⅞	5⅞	
Houston O	1900	330	325	325	
Huds Bay	3290	$27⅞	27¾	27⅞	— ⅜
H Bay Co	5900	$17¾	17½	17¾	— ⅛
HB Oil Gas	215	$48⅞	48⅞	48⅞	
Huron Erl	1717	$27½	27¼	27½	+ ¼
Husky Oil	1525	$24⅞	24¾	24⅞	— ⅛
Husy D w	2812	890	875	890	
Husky E w	1160	$10¾	10¾	10¾	
IAC	9610	$17⅞	17½	17¾	— ⅛
IAC wt	2000	540	540	540	—10
Imaco	1060	$3¼	3	3⅛	—⅛
Imp Life	40	$100	100	100	
Imp Life	40	$100	100	100	
Imp Oil	9338	$41¾	41⅜	41⅜	— ⅛
Indal Can	z50	$13	13	13	
Inland Gas	700	$10¼	10¼	10¼	— ¼
i-City	22940	$5	485	490	— 5
Inter C A p	z20	$16¼	16¼	16¼	
Inter C A w	1200	280	280	280	+20
Inter C B w	700	300	295	300	+ 5
Intrmetco	800	440	440	440	
IBM	z40	$300	298	298	
Int Mogul	200	$14¼	14¼	14¼	
I Mogul A	1150	$21½	21¼	21½	
Inco	10355	$33	32¾	32¾	— ⅛
Int Obaska	1000	35	35	35	— 5
Interpool	200	$14½	14½	14½	— ⅜
Intpr Pipe	2190	$23½	23¼	23¼	— ¼
Int Pipe w	100	860	860	860	—10
Inter Tech	2000	32	32	32	
Inv Grp A	1050	$9⅜	9⅜	9⅜	
Irwin T A	800	$6⅛	6	6⅛	
Iso	13700	222	220	220	— 2
ITL Ind	750	335	325	335	+35
ITL Ind pr	100	$12⅞	12⅞	12⅞	+1⅜
IU Intl	3990	$24⅜	24⅜	24⅜	— ⅛
Ivaco Ind	1100	$10⅞	10⅜	10⅞	+ ¼
IWC Com	650	275	275	275	—10
Jannock	1100	$7⅛	7⅛	7⅛	+ ⅛
Jannock B	483	$12⅜	12⅜	12	— ⅛
Jelex	10500	16	15	15	— 1
Joliet	z100	21	21	21	
Jonsm	11500	8	8	8	
Jorex Ltd	500	103	103	103	+ 2
K—N					
Kaiser Re	1850	330	325	325	— 5
Kam Kotia	5800	51	51	51	— 2
Kaps Tran	1300	$6⅜	6¼	6⅜	+ ⅛
Keen Ind	100	$11½	11½	11½	
Keeprite B	100	$11	11	11	
Kenting	100	$6½	6½	6½	— ½
Kerr Ad	2437	$13	12⅞	12⅞	— ⅛
Koffler	6100	$6	6	6	
Labatt	583	$27⅜	27¼	27¼	— ⅛
Labatt pr	640	$27¾	27⅜	27¾	— ⅛
Lacanex	1500	55	55	55	+ 1
Laidlaw M	800	$12⅛	12⅛	12⅛	
Lakehead	2000	12	11	11	—1½
LOnt Cem	600	350	350	350	— 5
ZLa Vrndr	100	$6¼	6¼	6¼	— ½
Laura Sec	100	$8	8	8	+ ⅛
Lau Fin	100	$11⅜	11⅜	11⅜	
Lau F 2.00	115	$24	24	24	
Leigh Inst	300	$7½	7½	7½	
Leons Frn	500	$12¾	12¾	12¾	+ ⅛
Levy A pr	300	$6⅜	6⅜	6⅜	
Liberlan	100	$12½	12½	12½	
Life Inv	z110	335	335	335	
Life Inv A	220	22	22	22	— 1
LL Lac	z5	195	195	195	
Livingsto	710	$11	10¼	11	+ ¾
Living w	747	725	600	725	+125
Lob Co pr	50	$29⅜	29⅜	29⅜	— ⅝
Lob GB pr	z20	$19¼	19¼	19¼	
Lob Inc	1000	$5	5	5	
Lochiel	500	255	255	255	+ 2
Loeb M	200	470	470	470	— 5
Lytton M	4200	240	230	236	+ 6
MH Cable	200	$15	15	15	
MB Ltd	2875	$33	32½	32⅝	— ⅛
Madeline	429	460	460	460	
Madsen	7000	110	105	105	—16
Magna Int	100	$10¾	10¾	10¾	+ ¾
Magnason	200	$9⅜	9⅛	9⅛	— ¼
Magnetcs	300	95	95	95	
Maislin I	300	$8⅝	8½	8⅝	
Maior H D	1143	305	305	305	
M Lf Gard	50	$30	30	30	— ⅛
M Lf Mills	z37	$21¼	20⅞	20⅞	
Maplex M	1000	330	330	330	—20
Marcana	763	30	30	30	
Marcan rt	6500	1½	1	1½	+ ½
Maritime	z15	$18½	18½	18½	
Markboro	1550	$10	10	10	
Martin	13000	28	26	27	— 2
Matchan	7000	10	10	10	
Mattgmi	260	$33⅜	33⅜	33⅜	— ⅝
Mc Adam	2000	40	40	40	— ½
McGraw H	5000	$5½	5½	5½	+ ¼
Mc Intyre	646	$56½	56	56¼	— ¾
McLagn w	130	910	910	910	—90
Melton R E	1000	350	350	350	+30
Mentor	1000	109	109	109	+ 1
MEPC	7100	$9¼	9⅛	9⅛	— ⅛
MEPC p	100	$19¼	19¼	19¼	— ¼
MEP w	10100	320	300	300	—25
Mercantil	4260	$25	24¾	24¾	— ½
Meriand E	1300	228	225	226	— 2
Meta Uran	3000	19	19	19	
Met Stores	2500	$18⅜	18	18	— ¼
Met Trust	z55	$24⅛	24	24⅛	
Mex LP pr	z50	9	9	9	
MICC	1067	$29½	29½	29½	+ ½
Microsyst	715	$9⅛	8⅞	9⅛	+ ⅛
Milt Group	100	365	365	365	+ 5
Minda	18200	640	585	600	—25
MLW Wor	z25	$17⅛	17⅛	17⅛	
Molson A	1025	$25	24½	25	+ ⅜
Molson B	2200	$24	23⅞	24	
Mon Inv	300	$8	7⅞	8	
Mon Inv w	300	220	220	220	+ 5
Monarc W	600	300	300	300	—15
Mtl Trust	z37	$19⅜	19⅜	19⅜	
Moore	1930	$51⅝	51¼	51¼	— ¼
Morse A	300	$16¼	16¼	16¼	
MTS Inter	600	63	63	63	+ 3
Multi-Mi	1500	36	36	36	
Murritt P	500	250	250	250	
NaChrs I	1100	$7¾	7½	7½	— ¼
Nat Drug	100	$6¾	6¾	6¾	
N Hees Ent	100	190	190	190	—10
Nat Pete	z100	50	50	50	
Nat Sea A	z50	$15	15	15	
Nat Trust	450	$42½	42½	42½	
NBU Mine	1200	290	290	290	
Neonex	1000	320	320	320	— 5
NB Tel A p	z25	$19⅜	19⅜	19⅜	
N Goldvue	8000	16	15½	16	+ ½
Newnor	4000	11½	11	11	+ ½
N Provid D	2200	30	29	29	— 1
N Que Ragl	120	565	565	565	—10
Nia Wire B	100	$13	13	13	+ 2
Nick Rim	8000	11	11	11	+ ½
Noble M	2100	113	113	113	+ 2
Nor Acme	9500	2½	12	12	— 1
Noranda A	7416	$54⅜	54¾	53¾	— ¾
Nordair L	600	435	435	435	—10
NC Oils	1100	720	715	720	—10
N Canada	1500	75	75	75	
Nor Cll G	308	$10	9⅞	9⅞	
Nor Cf O p	550	$21¼	21¼	21¼	
Nor Ctl w	100	295	295	295	+10
Nor Tar Ch	z60	$10¾	10¾	10¾	
Northgat	3610	650	640	650	
Nthld	13200	25	24	25	+ 1
N Rock	2000	24	24	24	+ 2
Nowsco W	200	$9⅛	9⅞	9⅛	+ ¼
NRD Min	5000	49	48	48	— 2
NSI Mark	3600	185	180	180	
Numac	1010	$17¾	17½	17½	— ⅜
NuWest D	z55	$9	9	9	
NW Fin	z14	190	190	190	
O—S					
Oakwod	10200	221	210	215	—10
Obrien	3700	88	83	83	— 5
Occdntl Pt	1300	$9½	9¼	9¼	— ⅞
Oceans-I	z25	90	90	90	
Ocelot Ind	1200	550	550	550	— 5
Orchan	100	515	515	515	— 5
OSF Ind	250	$8¼	8¼	8¼	— ⅛
Oshawa A	1280	$9	8¾	8¾	
Oshawa w	1200	58	58	58	+ 1
Overind 2 p	100	$67⅛	67⅛	67⅛	+ ⅞
Pac Coper	100	150	150	150	
Pac Pete	6700	$32	32	32	
Page Pet	3100	285	285	285	+10
Pamour	6600	560	550	555	
Pancana I	100	235	235	235	
Pan Centr	1566	250	230	250	— 5
P Ocean	22866	$16⅞	15¾	15⅞	— ¼
PanCdn P	650	$15¼	15⅛	15⅛	— ⅛
Patino N V	100	$22	22	22	
Paulin	200	455	450	455	— 5
Pe Ben O	1100	$7⅞	7¾	7¾	
Penninglo	500	$8	7⅞	8	+ ¼
Pennzoil	1199	310	300	300	—10
Penningtn	1000	$12½	12⅜	12½	+ ⅜
P Dept S	400	$13	13	13	
P Jewl A	500	59	9	9	
Peyto Oils	1800	550	545	545	—15
Phillips Cb	100	$11	11	11	+ ⅞
Pick Crow	9008	56	55	55	+ 2
Pne Point	7825	$36⅞	36¾	36¾	
Pinnacle P	2300	20	19	19	
Pitt Eng C	800	$12	12	12	
Place G	3000	66	65	65	— 1
Placer	2090	$29⅛	28¼	28½	— 1
Pow Corp	z55	$11¾	11¾	11¾	
Prado Exp	200	130	130	130	
Prem Iron	100	165	165	165	+15
Preston	1200	$13	13	13	— ¼
Price Com	2238	$15¼	15⅞	15¼	
Prov B Can	300	$15¼	15¼	15¼	+ ⅛
Qasar Pet	2000	$10⅜	10¼	10¼	
Q Mattgmi	1000	40	40	40	— 1
Que Sturg	4500	320	310	310	—15
Quenswer	1500	430	425	430	
Quinte C	500	60	60	60	
Radiore	1100	36	36	36	— 1
Ranger	440	$31⅜	31	31	— ¼
Rank Org	z50	$10	10	10	
Rapid Dfa	100	$7⅜	7⅜	7⅜	— ⅛
Reed Oslr A	100	$9⅞	9⅞	9⅞	+ ⅛
Reitman	300	$11⅝	11⅝	11⅝	
Reitman A	445	$9	9	9	
Rembrant	800	$8¾	8¾	8¾	— ¼
Res Servic	1500	345	345	345	
Revelstk	z16	$9⅞	9⅞	9⅞	
Rio Alg	10706	$29¼	29	29	— ½
Rolland	600	$9	9	9	+ ¼
Roman	4850	925	900	900	—35
Ronald Fd	175	21	21	21	—1½
Rothman	200	$12½	12½	12½	
Rothm 2p	895	$16⅝	16⅝	16⅝	
Royal Bnk	8544	$35½	34⅞	35½	+ ⅝

ALL Hands on This Deck

By PAT DUFOUR
Times Staff

One of the most sophisticated ships afloat, capable of steaming without a single man in her engine room, lies alongside at Esquimalt.

She represents an American taxpayer investment of $32 million.

She's the 892½-foot Ultramar, on her maiden voyage from San Diego, where she was designed and built by the National Steel and Ship and Shipbuilding Co.

Shipyard consultant Martin Berger said the Ultramar was built with federal funds under the program announced by President Nixon about three years ago.

The program will fund the construction of about 300 modern vessels and underwrite operating costs.

"These ships will help put the (American) dollar back into a strong position," he predicted.

The Ultramar is in Esquimalt for repairs.

"She's very sophisticated and the first of many," Berger says, "We have a few mechanical bugs to work out."

Sailing under the American flag with an American crew of 26 plus her master, Capt. Wesley Faust, 53, of Santa Rosa, Calif., the Ultramar is one of the most versatile vessels. She's capable of carrying either oil, ore or bulk cargo and is 106 feet in the beam, the maximum girth capable of going through the Panama Canal.

She's owned by Westchester Marine Shipping Co. Inc. of New York, which is building eight more vessels of the same size under the government progrogram.

Her sister ship, the Ultrasea, will be launched in October. Seven tankers of the same size are also planned.

Berger says all the steel ships will be double bottomed to ensure maximum protection of the ecology.

Eventually she will be able to operate without a man in her engine room.

"She is fully automated," Berger says, "with a two-man engine room. With very little modification she will be able to run with a zero-manning engine room."

Ultramar is the largest ship ever built on the U.S. west coast and handling her is no mean feat, even for a man like Faust who's followed the sea since 1939.

"With 80,500 tons dead weight beneath you," he says, "you always have to be aware of the mass when you bring her alongisde and the time it takes to stop."

His 10-storey command, five below the main deck and another five from there to his bridge, gives Faust the impression of "flying an airplane," perched between 70 and 80 feet above the sea level.

Her 24,000 horsepower steam engines give her a cruising speed of 17½ knots when fully loaded. Faust confesses it gives him an eerie feeling when she's under way:

"Standing up there on the bridge I can see the bridge tilt one way and the bow another. Mind you, she has to be flexible — but it's a queer feeling.

"She rolls a long way. You have to be very, very careful," he says. "It's like pushing a mountain. If you try to bump something."

The wheel in the bridge house seems incongruously small for its task as Faust explains that he can switch control from there to the engine room at the push of a button.

A nearby teletype records every command. Berger explains that this provides a full record should one ever be needed in the case of an incident.

When she leaves Esquimalt the Ultramar will load 78,000 tons of coal at Roberts Bank. After unloading in Japan, she will head for the Persian Gulf, where she will take on oil destined for Quebec.

Between Faust's place on the bridge and her keel, Ultramar could set uyp three football fields.



—Irving Strickland photo

ILLUSION of flying is felt by Capt. Wesley Faust as he mans the bridge of the Ultramar. Her pint-size wheel controls a mass of floating real estate.

Victoria Times
TUESDAY, AUGUST 14, 1973 9
SECOND SECTION

Early Start Planned On New Marine Base

★ ★ ★

Construction of a $6,270,000 marine base in Victoria harbor for the ministry of transport will begin in a few months, the federal government announced today.

The new base, which has been talked about for years, will be located on 19 acres, the former Victoria Machinery Depot outer wharf property, alongside Dallas Road at Ogden Point.

The Ottawa announcement said treasury board approval has been granted for the project, which will consolidate on one site marine services now scattered at four locations.

First phase will see the old wharf and buildings demolished. A new wharf, administrative offices, aids to navigation workshop, vessel berthing and stores facilities will then be built with the entire project expected to take about three years.

The VMD Dallas Road yard, closed in November, 1967, after the shipyard operation was sold to Burrard-Yarrows, cost the federal government about $2.25 million.

At the moment, marine services of the ministry are administered from offices in the Toronto-Dominion Bank Building downtown, weatherships Quadra and Vancouver are berthed at a public works wharf in Esquimalt, the service's helicopter is based at Victoria International Airport and a ship depot is located on Johnson Street.

All will be located at the new base, which will also have room for expansion. About 400 employees in Victoria will be brought together.

Ministry spokesmen said the new base fits Victoria's long-range plans to beautify and expand the harbor from a tourist and aesthetic point of view.

They said the present marine services base, near the Johnson Street bridge, dates from 1912 and the buildings have reached the end of their useful lives.

Berthing facilities are also limited and should mechanical failure block raising of the Johnson Street bridge, ministry vessels could not now get to sea until repairs were made, they added.

The government announcement said construction would get under way early in 1974 or sooner if possible.

'DISASTER' SAYS TINDALL

A city alderman denied today there has been close co-operation between the federal government and Victoria on development plans for the former Victoria Machinery Depot property on Dallas Road.

Ald. Bill Tindall, chairman of council's commerce, industry and tourism committee, said there has been no discussion with Ottawa on developing a marine base there for the ministry of transport.

It would be a "disaster" if the federal government proceeded with its building plans before talking to the city about its plans for the waterfront and James Bay, said Tindall.

The government announcement today on the marine base said the "ministry has been working for some time in close co-operation with the city . . . to select a suitable site."

Mayor Peter Pollen, contacted later, said there were some discussions with the city but they were not extensive.

Ship Movements

MINISTRY OF TRANSPORT

Camsell off Gladman Point; Douglas, Vancouver and Racer in port; Ready in Sand Heads patrol area, Quadra on Station Papa, Rider in Cape Scott patrol area.

Incinerator Ban Coming

The first step toward banning incinerator fires in Oak Bay during summer months was taken by council's works committee Monday.

The committee will recommend to council that no incinerator fires be allowed during the months of May, June, July, August and September.

The committee decided that the ban was necessary because of the fire hazard and the nuisance caused to neighbors during weekends.

When the ban goes into effect residents will be allowed to have two cans of garbage collected free and a third one, if necessary, for 15 cents.

Ald. John Goult observed, "This is a reasonable solution so long as we're prepared to take the increase."

Wharf, Government Semi-Malls Urged

Creation of a semi-mall on Government Street and another semi-mall later on Wharf Street have been recommended in a study released today by Victoria's traffic department.

The study recommends the narrowing of Government and Wharf to two-lane, one-way streets, and the widening of sidewalks to create partial malls on both streets.

Both malls would run from Humboldt to Yates on both streets, with traffic moving-south on Wharf and north on Government.

"The main factor favoring the semi-mall option is the importance of developing Wharf Street as well as Government Street as pedestrian-oriented, rather than vehicle-oriented streets," the report said.

"Vehicular usage of Wharf Street is increasing and the trends if not arrested, are obvious," it said.

"The street will become increasing less attractive to pedestrians, both to cross and to walk along."

"The adoption of the full-mall concept will tend to accentuate and accelerate this undesirable trend."

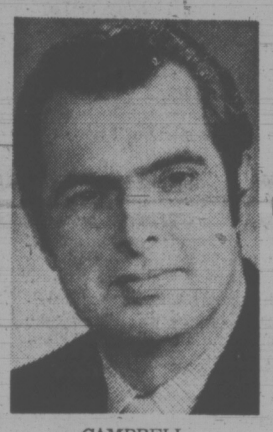
The semi-mall concept is one of three alternatives for Government Street that were considered in making the study.

Other alternatives were to widen Wharf Street and make a full traffic-free mall of Government, or to make complementary one-way streets of Wharf and Douglas and make a complete mall of Government.

The study says full involvement of merchants and public should be encouraged in creating the semi-malls.

It also recommends:

—Studies be done into possible use of Blanshard Street as an alternative truck route to Government.



CAMPBELL
. . . not for cars

—Prohibition of commuter parking facilities in and around the downtown pedestrian core of the city with off-street parking provided on the fringe of the pedestrian core.

—Investigation of a commuter bus service for rush-hour traffic and a dial-a-bus system for off-peak service.

—On-street parking that will be removed should be replaced with landscaping and beautification.

The report was discussed today by council's B Committee.

Only Mayor Peter Pollen voiced objections to the report, particularly to the idea of providing a truck route on Blanshard.

"I'm not satisfied with this," Pollen said. He called the Blanshard Street proposal a "typical North American response" to accommodate the automobile.

City traffic engineer D. E. Campbell told Pollen the mall study, if carried out, would remove half the main travel lanes in the downtown area. This is hardly accommodating the automobile, he said.

The study will be discussed further at a meeting of the committee of the whole later today.

Motorist Given Two-Year Term

A Victorian who drove through a red light and a stop sign on the wrong side of the road at 90 miles an hour in a stolen car was sentenced to two years in jail today.

Jack Stewart Brown, 23, of 840 Pembroke, pleaded guilty to charges of stealing a car, dangerous driving and driving without a licence before Judge William Ostler in Victoria provincial court today.

Prosecutor Wally Anderson said Saanich police tried to stop Brown's car on Quadra Street Aug. 8 when he was driving "erratically."

Police chased Brown down Quadra Street and said he was driving 90 miles an hour, crossed the centreline, went through two intersections on the wrong side of the road and finally hit a telephone pole at Quadra and Tolmie.

Brown got out of the car which he had stolen the day before from a Victoria service station, and fled into nearby Topaz Park.

The police gave chase and finally found the man in the park. Brown was taken to Victoria General Hospital where he remained for four days in serious condition suffering from head injuries, cuts and shock.

Brown's only explanation of the incident was that he had been drinking.

"You need a new attitude towards your life and you must get out of the alcohol group," Judge Ostler told Brown.

"You must not accept the kind of life you are living as inevitable."

Besides the two-year jail sentence, Brown is prohibited from driving in Canada for four years after his release.

Committee Backs Heritage Group

Establishment of a five-man heritage advisory committee was recommended today by Victoria city council's B Committee.

Guidelines for the heritage committee were presented to the committee by the city's community development department.

Members of the heritage committee will be Ald. Sam Bawlf, one architect, one historian, and two private citizens with experience or knowledge of building restoration or preservation.

The guidelines say the heritage committee should undertake a city-wide survey to draw up a register of heritage buildings.

A delegation from the Hallmark Society, a group concerned with preserving historic buildings, appeared before the committee today and asked for a moratorium on demolition permits for any building built before 1914.

Langford Shows Way

Langford led the unorganized areas in new construction during July.

Of $1,717,838 worth of rural building, Langford had $613,184 worth compared to $211,916 last July.

Totals for other areas (with last July's total in brackets) are: Sooke, $219,992 ($133,468); Metchosin, $104,955 ($83,650); Colwood $226,659 ($122,643); View Royal, $55,284 ($5,184); Salt Spring Island $296,266 ($303,728); Outer Gulf Islands, $201,498 ($198,672).

Value of permits for all areas last July was $1,059,261.

Cigarette Fire Razes Acreage in Highlands

Two heavily-treed acres burned Monday afternoon in a fire probably started by a careless smoker, a B.C. Forest Service spokesman said today.

Firefighters used a skidder to climb the steep hills in the area off Munn Road in the Highlands district.

A water bomber helped contain the fire and three crew members kept watch during the night.

The spokesman said the fire was probably caused by a burning cigarette. There were a lot of motorcyclists using the backroads in the area during the weekend, he said.



WHAT BETTER place to protest billboards than on one? After someone splashed a bucket of paint on his Yates Street billboard, city restaurateur Paul Arsens decided to join opponents with his own highly unusual contribution. (Irving Strickland photo.)

Seniors Also Want Proposed Family Allowance Increases

Pensioners should get the same $20 a month increase proposed for family allowances, senior citizens counsellor Mrs. Annie McVie said today.

Secretary-treasurer of Senior Citizens' Campaign Council and herself a pensioner, Mrs. McVie was commenting on federal cabinet plans to give pensioners quarterly cost-of-living increments instead of once a year.

She thought immediate consideration should be given to freezing prices.

"The cost of living is a dreadful thing. It has gone beyond even the depression — we should be rationing people.

"Why don't they give the old age pensioner the extra $20 a month — those who are alone?"

Prices of essentials, such as bread, milk and meat go up daily, she said.

"The thing that concerns me in my work with pensioners (voluntary counselling) is the high cost of drugs. All senior citizens over a certain age should have free medical (services) and drugs," Mrs. McVie said.

She intends to broach the matter at a provincial conference of senior citizens to be held here in October.

Ald. Edith Gunning, chairman of Saanich council social services committee, said the proposed increase ($5.30 for a pensioner in October) "seems so small it's infinitesimal. It's a desperate situation."

She said a number of families are having a difficult time trying to eke out a living, or retired single persons, or those who don't yet qualify for the old age pension.

Quarterly cost-of-living increments were welcomed by an anonymous pensioner, who noted: "The cost of living keeps going up and doesn't wait for the end of the year."

"I'm sorry it's no more," said Pensioners Concerned Inc. president Stanley Uren. "The increase will not cover the increased cost of living, but it is a help."

VICTORIA SAILOR WINS IN PORTUGAL

A 17-year-old Royal Victoria Yacht Club sailor beat out all competition Monday and won the first race of the World Youth Sailing Championships being sailed in Portugal.

Tony Rose, son of Mr. and Mrs. Harold Rose, 3898 Cadboro Bay, helmed his Laser dinghy to first place, establishing a strong lead in the series.

Competitors from 26 countries are taking part in the championships, being sailed off the island resort of Troia, about 25 miles southeast of Lisbon.

WEATHER
Tonight: Mostly Clear
Wednesday: Increasing Cloud, Cooler

Victoria Times

TODAY'S NEWS TODAY
Classified 386-2121
News 382-3131

90th YEAR, No. 56 ★ VICTORIA, B.C., TUESDAY, AUGUST 14, 1973 15 CENTS DAILY, 20 CENTS SATURDAY

'Band-Aid' Curbs Fan Outrage

Ferry Vote Friday

Two thousand B.C. Ferries employees will decide Friday at 5 a.m. whether to strike the government fleet.

Meetings have been called at all ferry terminals when members of the marine branch (unlicensed) of the B.C. Government Employees Union will hear reports from their executive on negotiations for a new agreement, which broke down last Friday.

Business agent Norman Thornber said the executive, which met for four hours Monday, will not be giving a specific recommendation, but it is "quite obvious what the decision will be."

He said reports the union is receiving from its members show "our people are solidly endorsing the action of their committee."

Asked if a work stoppage would come immediately, he said: "Yes, it would."

Representatives of the BCGEU's marine branch (licensed), meanwhile, were meeting B.C. Ferries officials in a negotiating meeting today. The licensed branch represents 400 officers and engineers.

The threat of a strike, however, has not caused a stampede of tourists off Vancouver Island, said B.C. Ferries traffic manager Bob Innes.

A check with major terminals at mid-morning showed a line-up of close to one hour at Swartz Bay but only a few cars were being left behind at Departure Bay near Nanaimo.

On the mainland, traffic was waiting 1½ hours at Horseshoe Bay and an hour at Tsawwassen to get over to Vancouver Island and a spokesman at Horseshoe Bay expected the delays to grow during the day.

Thornber said "the key to the whole thing" is that the Civil Service Commission and the government are "very reluctant" to recognize the ferry fleet as a marine operation.

"They continually try to relate it to shore operations. Our situation is quite unique in the government service. This is what we are trying to achieve — recognition as a marine operation," he said.

One of the issues is payment for work on statutory holidays. The union wants time-and-one-half to be paid plus a day in lieu at straight-time pay. Transport Minister Bob Strachan has said that because other government employees work on statutory holidays, such a provision must be negotiated on a province-wide basis.

Thornber replied that just because others aren't getting what the ferry workers want doesn't mean the ferry workers shouldn't get it, or that other government workers "should be screwed out of it."

Most of the labor force looks upon statutory holidays as a long weekend but for ferry workers "it's organized confusion. We have to work the statutory holiday and doubly hard the day before and

Continued on Page 2



JUST OXEN-AROUND are these members of the RCMP taking part in 100th anniversary celebrations at the Canadian National Exhibition in Toronto. They are dressed in buckskins of pioneer days to re-enact the march of 1874 when police posts were established throughout the west.

LIQUOR RE-PRICING ORDERED HALTED

B.C. liquor stores have been ordered to stop increasing the price of products already in stock, Attorney-General Alex Macdonald said Monday.

Macdonald was commenting on a Vancouver report that some liquor outlets had liquor products on their shelves which had been re-priced upwards, with labels stuck on top of older labels.

Macdonald said B.C. Liquor Board general manager Bill Bruce informed him this was not board policy but had happened in some instances.

"So we sent a directive to all the stores so that they don't label old stock, purchased at a lower price, with a higher price," the attorney-general said.

Bombs Pound Till Deadline

Times News Services

PHNOM PENH — Fierce U.S. bombing rocked Phnom Penh for the last time today as warplanes blasted rebel forces surrounding the beleaguered capital in up-to-the-deadline raids.

Air controllers called in strike after strike on the city's defence perimeter from the big B-52 bombers, F-111 jet fighter-bombers and tactical aircraft that have flown intensified raids throughout the country for 160 consecutive days.

Night flares lit the sky around Phnom Penh searching out rebel concentrations. Where they were found, they were hit. With daylight, the air activity became intense. Windows and doors rattled as the whump of the bombs hit the outskirts in the hot sunshine.

The U.S. air war in Cambodia had less than 24 hours to go under a compromise agreement between President Nixon and Congress. The bombing must stop at 9 p.m. PDT tonight, or 11 a.m. Wednesday Cambodian time, and will spell the official end of U.S. military involvement throughout Southeast Asia.

It will be the first time since 1964 that the U.S. Air Force isn't bombing somewhere in Indo-China.

When the bombing ends, the Cambodian army of some 250,000 men, women and youths in their early teens will be on their own, supported from the air by the tiny Cambodian Air Force — a meager fleet of only about 40 obsolete prop-driven fighter-bombers that have none of the sophisticated equipment of U.S. warplanes.

Despite a warning Sunday from deposed Cambodian leader Prince Norodom Sihanouk that victory by his rebel forces in Cambodia is "already practically achieved" and that all foreigners should leave Phnom Penh, the U.S. embassy — largest in the capital with about 200 personnel — said it would stay.

In addition, a force of more than 200 foreign newsmen, television cameramen and photographers were sticking it out to see what happens after the bombing ends.

Since the cease-fire in Vietnam six months ago, the United States has dropped more than 240,000 tons of bombs on Cambodia compared to 160,000 tons of conventional bombs dropped on Japan in the Second World War.

The Pentagon estimates the air war in Cambodia and Laos cost about $442.8 million.

The total cost of the air war is difficult to calculate because the Pentagon has provided only piecemeal figures.

However, it was estimated last January that the total price in lost planes and bombs and rockets fired came then to about $16.5 billion. Aircraft fuel, spare parts and the cost of maintaining air

Continued on Page 2

NEWS BRIEFS

Nixon on TV at 6 On Watergate Issue

WASHINGTON (AP)—President Nixon will make his broadcast address on the Watergate scandal at 6 p.m. PDT today, the White House announced.

Colorful Robber

VANCOUVER (CP) — A man with a purple and pink money bag and a gun took $2,281 from a Royal Bank branch here Monday. Police said the bandit was about 25, of slim build and six feet tall. He wore a mauve-pink shirt.

Gold Below $100

LONDON (UPI) — The price of gold dropped below $100 an ounce for the second consecutive day on the London bullion market and the U.S. dollar gained in Europe and in Tokyo. Gold first reached $100 an ounce last May and eventually reached $126.

Rail Parties Talking

MONTREAL (CP) — Both sides in the current rail dispute meet the federal mediator today to react to a proposal from him that he said Monday "certainly merits their attention."

If separate sessions go well, the mediator could call a joint meeting of the parties later in the day.

$5 a Bushel For U.S. Wheat

MINNEAPOLIS (AP) — The first $5-a-bushel wheat trading in United States history occurred at the Minneapolis Grain Exchange today. Spring wheat for delivery in September reached a new high of $5.07 a bushel.

Trading sources said about a million bushels were sold in the opening flurry of trading.

CP EARNINGS UP 72% TO $66.8M

MONTREAL (CP) — Canadian Pacific Ltd. reports net earnings of $66.8 million or 91 cents a share for the first six months of 1973, compared with $38.8 million or 51 cents for the corresponding period a year earlier — a 72-per-cent increase.

The company's trucking operations suffered a slight decline while revenue from shipping slipped $2.2 million, the company said in a statement.

Net railway earnings rose to $30.5 million from $22.9 million.

Bank Rate A Record In U.S.

WASHINGTON (AP) — The U.S. Federal Reserve Board Monday raised its discount rate to a record 7.5 per cent, a move the central bank said was designed to bring the rate into alignment with other short-term rates.

Even with the hike, the rate lags far behind most other money market interest rates.

And, Canadian bank lending rates will likely rise again within the next 60 days, says McLeod, Young, Weir and Co. Ltd., a Toronto investment firm.

In its latest money market letter, the firm says that despite the rise of one-half of one per cent in the Canadian prime rate to 8¼ per cent last week, the outlook for interest rates "remains pessimistic over the near term."

Times News Services

Leaders of both federal opposition parties reacted with outrage today at the "disappointingly thin" action taken by the federal government to curb the food-cost spiral and demanded the immediate recall of Parliament.

Premier Barrett said today the provincial government plans some course of action to combat the rising costs of food in light of Ottawa's "disappointing" response.

But Barrett would not be specific in saying what the government plans to do or how long it will be before the plans are revealed.

He criticized the federal government, saying it is "pointless" to restrict food export licensing without putting a clamp on exports themselves and that it would have been better to put money directly into the hands of pensioners "now, when they need it most."

New Democrat leader David Lewis dismissed the program as "disappointingly thin . . . extremely disappointing."

His caucus will meet next Monday to discuss whether to continue support of the minority government.

Conservative leader Robert Stanfield said the moves amount to "trying to fix broken legs with a Band-Aid without first setting the legs."

A general 90-day prices and incomes freeze is needed, he said.

Lewis said he is pleased by the export controls and by the increase in old-age pensions promised by a more frequent cost of living adjustment.

Both, he said, were ideas put forward by the NDP.

But the prime minister "should have had the courage" to recall Parliament to deal with food costs. The recall demand was echoed by Stanfield.

Tory House leader Gerald Baldwin called the program one of "calculated inertia" and renewed his party's stand for a temporary freeze on wages and prices.

"People want someone with strength at the helm to bring them through this psychological inflation," he said.

He did not put too much weight on Lewis' promise to think over his party's continued support of the government.

"I think he's quite comfortable in his parliamentary pew."

The government plan was merely "a Sermon on the Mount" and "of no substance," he concluded.

Thomas G. Bolton, president of Dominion Stores Ltd., said that during the last three weeks Dominion Stores has been advised of product cost advances by about 150 suppliers.

He also said net earnings for the company in the quarter ended June 16 increased to $2,847,000 or 34 cents a share from $1,480,000 and 18 cents in the first quarter a year ago.

Spokesmen for farm producers are not optimistic that the restrictions can ease the burden of rising prices for Canadian consumers.

Charles Munro, president of the Canadian Federation of Agriculture, said the measures fail to consider the effects of continuing railway strikes and heavy speculating in unregulated food commodity markets.

"The best way to cure the problem is to keep producers profitably producing," he said.

George Morris, president of the Canadian Cattlemen's Association, said the cabinet's export restrictions follow a recommendation made by cattlemen last week—one the as-

Continued on Page 2

BEEF, PORK EXPORT BAN

OTTAWA (CP) — The government Monday imposed export controls on beef and pork and increased payments for those on fixed incomes.

But it rejected price controls, arguing that they could hurt production.

The cabinet met for six hours Monday, discussing inflated food prices and other matters and drafted a statement which proposes:

- Export controls on beef and pork, effective today. The controls will control export of prime table meats to any country, but will allow the export of poorer grades.

Alastair Gillespie, minister of industry, trade and commerce, said, however, that export licences will be granted to permit exports to traditional customers because the program is intended only to protect the Canadian market from being raided to make up for meat shortages in the United States.

- A toughened food prices review board to search out and make public examples of unwarranted price increases.

And, the government says, it is prepared to legislate against "profiteering."

- Old-age security and guaranteed income payments be increased five per cent, effective Oct. 1. The increase comes with a proposal for a cost of living adjustment every three months.
- A federal-provincial conference this fall to develop food policies.

The basic old-age security payment will be increased to $105.30 a month from $100 effective Oct. 1, under a proposal to make cost-of-living adjustments to old-age and guaranteed income supplement payments every three months instead of annually.

The old-age payments to couples also will be increased about five per cent, to $341.80. The monthly payments for the guaranteed income supplement will increase five per cent to $179.16.

Recipients probably won't receive the increases in their October cheques.

Parliament must approve the plan and it is not scheduled to meet until Oct. 15, but payments would be retroactive.

Job Growth Rate Slows

Times News Services

OTTAWA — Canada's steady growth in jobs slowed in July for the first time this year, Statistics Canada reported today.

The nation's unemployment also dropped last month, resuming this year's steady decline that was interrupted by a one-month drift upward in June.

The jobless rate dropped to 5.2 per cent in July from 5.3 per cent in June on a seasonally adjusted basis that accounts for expected fluctuations in the economy.

In British Columbia, the actual jobless rate declined from 6.1 to 5.9 per cent with the total out of work falling 2,000 to 59,000.

The total of Canadians at work rose 119,000 last month to 9,229,000, but since it usually rises more than that in July government statisticians figured it as a seasonally adjusted drop of about 90,000.

Without seasonal adjustment, the actual unemployment rate dropped to 4.8 per cent in July from 5.2 per cent in June.

On both bases, unemployment was considerably below last year's consistent figures of more than six per cent of the work force.

The total unemployed fell 3,000 to 941,000.

The 90,000 seasonally-adjusted drop in total employment in July was sharply up from June's barely noticeable decline of 14,000.

The slackening growth in jobs came after government action raising interest rates and cutting federal spending in an effort to slow the nation's sharp rise in living costs.

Whether Prime Minister Trudeau's latest anti-inflation move, curbing exports of cattle and hogs, will have any effect on employment won't become evident until later in the year.

Government policies to slow the economy are a traditional method of curbing inflation, but generally raise the problem of increasing unemployment as an unwanted result.

"On a seasonally adjusted basis, the employment level decreased in all regions," Statistics Canada said.

"The most substantial change was in Ontario, down 60,000, following an increase of about the same magnitude last month. The level in the Prairie region and Quebec also showed large decreases while the level in the Atlantic region and British Columbia declined slightly," the report added.

"The seasonally adjusted unemployment rate decreased in the Atlantic region, Quebec and British Columbia while it increased in the Prairie region," it said.

"The largest decline in the

Continued on Page 2

INDEX

	Page
Births, Deaths	20
Classified	20-28
Comics	19
Entertainment	15
Family News	17, 18
Finance	6, 7
Prairie News	29
Sports	10-12
TV, Radio	21

REBELS TAKE OVER DETROIT PLANT

DETROIT (UPI) — Chrysler Corp.'s Mack Avenue stamping plant was shut down today after a fired worker allegedly attacked two security men with a pipe and about 300 workers seized control of the plant.

The workers said they would not leave the plant until a list of 11 demands were met.

Among the demands were that all workers fired in any disturbance be rehired and there be no disciplinary action against any workers taking part in the disturbance.

Several radical groups not affiliated with the workers were passing out socialist literature outside the plant early today.

It was the second "plant hijacking" by angry workers in three weeks. Two workers earlier occupied a power cage at Chrysler's Jefferson Avenue assembly plant, turned off the power to a feeder line and forced the company to fire a supervisor.

Water to Point Only in Crisis

The B.C. government will supply water to the U.S. community of Point Roberts only if there is a fire emergency or if there is danger of drinking supplies running short, Provincial Secretary Ernie Hall said today.

Hall was commenting on a request from Washington Governor Dan Evans, who said in a letter to Premier Barrett that the situation at the tiny community is "extremely critical."

The provincial secretary said B.C. wants to make sure that any provision of water supplies to Point Roberts does not jeopardize the workings of the International Joint Commission, which he said is studying the long-range problems of the 3,100-acre community, bordered on three sides by water and on the fourth by Canada. About 350 Americans and 850 Canadians live in the area.

Hall accused the community of "indiscriminate planning" and said it should not be the responsibility of the provincial government to look after support services for a community which is intended by some to grow to 15,000 people.

As for the Point Roberts' request that water be supplied by the municipality of Delta, Hall said: "There's no damn water in Delta and it's just not enough to ask our people to go without while other areas adjacent to it just go on with indiscriminate planning and these kind of fantastic development programs . . ."

A Vancouver-based development company — Pacific and Western Equities, Inc. — is attempting to amass land and get approval for a $200 million development that would cover more than 1,800 acres, roughly half of the Point Roberts land area.

The development would include a resort hotel, marina, golf course, horse stables, hiking trails, and housing for 15,000.

Harry Sames, chairman of the Point Roberts Water Board, said this would increase the water needs drastically. One solution, he said, would be to pipe water across Boundary Bay from the Blaine reservoir. The cost of such a pipeline, however, was estimated a year ago at upwards of $4 million, far beyond the money-raising capabilities of Point Roberts. If Pacific and Western footed most of the bill, it could be practical.

Apart from a fair bit of general opposition from Point Roberts residents — Canadian and American — who want to preserve a rural atmosphere, the main stumbling block facing the developers is 71-year-old Reno R. Reno, who owns a key 190 acres wanted for the proposed development.

Reno said Pacific and Western has offered him about $866,000 for the land, which would not include his waterfront home. He wants $5 million.

"I like to think my mother didn't raise any foolish children," he said.

Anti-Canadian placards greeted Canadians driving across the border on the weekend.

"Critical Emergency Water Shortage," said one sign. "Canadians Go Home," read another.

Victoria Times

TUESDAY, AUGUST 14, 1973 9

ALL Hands on This Deck

By PAT DUFOUR
Times Staff

One of the most sophisticated ships afloat, capable of steaming without a single man in her engine room, lies alongside at Esquimalt.

She represents an American taxpayer investment of $32 million.

She's the 892½-foot Ultramar, on her maiden voyage from San Diego, where she was designed and built by the National Steel and Shipbuilding Co.

Shipyard consultant Martin Berger said the Ultramar was built with federal funds under the program announced by President Nixon about three years ago.

The program will fund the construction of about 300 modern vessels and underwrite operating costs.

"These ships will help put the (American) dollar back into a strong position," he predicted.

The Ultramar is in Esquimalt for repairs.

"She's very sophisticated and the first of many," Berger says, "We have a few mechanical bugs to work out."

Sailing under the American flag with an American crew of 26 plus her master, Capt. Wesley Faust, 53, of Santa Rosa, Calif., the Ultramar is one of the most versatile vessels. She's capable of carrying either oil, ore or bulk cargo and is 106 feet in the beam, the maximum girth capable of going through the Panama Canal.

She's owned by Westchester Marine Shipping Co. Inc. of New York, which is building eight more vessels of the same size under the government program.

Her sister ship, the Ultrasea, will be launched in October. Seven tankers of the same size are also planned.

Berger says all the steel ships will be double bottomed to ensure maximum protection of the ecology.

Eventually she will be able to operate without a man in her engine room.

"She is fully automated," Berger says, "with a two-man engine room. With very little modification she will be able to run with a zero-manning engine room."

Ultramar is the largest ship ever built on the U.S. west coast and handling her is no mean feat, even for a man like Faust who's followed the sea since 1939.

"With 80,500 tons dead weight beneath you," he says, "you always have to be aware of the mass when you bring her alongisde and the time it takes to stop."

His 10-storey command, five below the main deck and another five from there to his bridge, gives Faust the impression of "flying an airplane," perched between 70 and 80 feet above the sea level.

Her 24,000 horsepower steam engines give her a cruising speed of 17½ knots when fully loaded. Faust confesses it gives him an eerie feeling when she's under way:

"Standing up here on the bridge I can see the bridge tilt one way and the bow another. Mind you, she has to be flexible — but it's a queer feeling.

"She rolls a long way. You have to be very, very careful," he says. "It's like pushing a mountain. If you go too fast you're liable to bump something."

The wheel in the bridge house seems incongruously small for its task as Faust explains that he can switch control from there to the engine room at the push of a button.

A nearby teletype records every command. Berger explains that this provides a full record should one ever be needed in the case of an incident.

When she leaves Esquimalt the Ultramar will load 78,000 tons of coal at Roberts Bank. After unloading in Japan, she will head for the Persian Gulf, where she will take on oil destined for Quebec.

Between Faust's place on the bridge and her bow, Ultramar could set up three football fields.



—Irving Strickland photo

ILLUSION of flying is felt by Capt. Wesley Faust as he mans the bridge of the Ultramar. Her pint-size wheel controls a mass of floating real estate.

Early Start Planned On New Marine Base

★ ★ ★

Construction of a $6,270,000 marine base in Victoria harbor for the ministry of transport will begin in a few months, the federal government announced today.

The new base, which has been talked about for years, will be located on 19 acres, the former Victoria Machinery Depot outer wharf property, alongside Dallas Road at Ogden Point.

The Ottawa announcement said treasury board approval has been granted for the project, which will consolidate on one site marine services now scattered at four locations.

First phase will see the old wharf and buildings demolished. A new wharf, administrative offices, aids to navigation workshop, vessel berthing and stores facilities will then be built with the entire project expected to take about three years.

The VMD Dallas Road yard, closed in November, 1967, after the shipyard operation was sold to Burrard-Yarrows, cost the federal government about $2.25 million.

At the moment, marine services of the ministry are administered from offices in the Toronto-Dominion Bank Building downtown, weatherships Quadra and Vancouver are berthed at a public works wharf in Esquimalt, the service's helicopter is based at Victoria International Airport and a ship depot is located on Johnson Street.

All will be located at the new base, which will also have room for expansion. About 400 employees in Victoria will be brought together.

Ministry spokesmen said the new base fits Victoria's long-range plans to beautify and expand the harbor from a tourist and aesthetic point of view.

They said the present marine services base, near the Johnson Street bridge, dates from 1912 and the buildings have reached the end of their useful lives.

Berthing facilities are also limited and should mechanical failure block raising of the Johnson Street bridge, ministry vessels could not now get to sea until repairs were made, they added.

The government announcement said construction would get under way early in 1974 or sooner if possible.

'DISASTER' SAYS TINDALL

A city alderman denied today there has been close co-operation between the federal government and Victoria on development plans for the former Victoria Machinery Depot property on Dallas Road.

Ald. Bill Tindall, chairman of council's commerce, industry and tourism committee, said there has been no discussion with Ottawa on developing a marine base there for the ministry of transport.

It would be a "disaster" if the federal government proceeded with its building plans before falking to the city about its plans for the waterfront and James Bay, said Tindall.

The government announcement today on the marine base said the "ministry has been working for some time in close co-operation with the city . . . to select a suitable site."

Mayor Peter Pollen, contacted later, said there were some discussions with the city but they were not extensive.

Ship Movements

MINISTRY OF TRANSPORT

Camsell off Gladman Point; Douglas, Vancouver and Racer in port; Ready in Sand Heads patrol area, Quadra on Station Papa, Rider in Cape Scott patrol area.

Incinerator Ban Coming

The first step toward banning incinerator fires in Oak Bay during summer months was taken by council's works committee Monday.

The committee will recommend to council that no incinerator fires be allowed during the months of May, June, July, August and September.

The committee decided that the ban was necessary because of the fire hazard and the nuisance caused to neighbors during weekends.

When the ban goes into effect residents will be allowed to have two cans of garbage collected free and a third one, if necessary, for 15 cents.

Ald. John Goult observed, "This is a reasonable solution so long as we're prepared to take the increase."

Wharf, Government Semi-Malls Urged

Creation of a semi-mall on Government Street and another semi-mall later on Wharf Street have been recommended in a study released today by Victoria's traffic department.

The study recommends the narrowing of Government and Wharf to two-lane, one-way streets, and the widening of sidewalks to create partial malls on both streets.

Both malls would run from Humboldt to Yates on both streets, with traffic moving-south on Wharf and north on Government.

"The main factor favoring the semi-mall option is the importance of developing Wharf Street as well as Government Street as pedestrian-oriented, rather than vehicle-oriented streets," the report said.

"Vehicular usage of Wharf Street is increasing and the trends if not arrested, are obvious," it said.

"The street will become increasing less attractive to pedestrians, both to cross and to walk along."

"The adoption of the full-mall concept will tend to accentuate and accelerate this undesirable trend."

The semi-mall concept is one of three alternatives for Government Street that were considered in making the study.

Other alternatives were to widen Wharf Street and make a full traffic-free mall of Government, or to make complementary one-way streets of Wharf and Douglas and make a complete mall of Government.

The study says full involvement of merchants and public should be encouraged in creating the semi-malls.

It also recommends:

—Studies be done into possible use of Blanshard Street as an alternative truck route to Government.

—Prohibition of commuter parking facilities in and around the downtown pedestrian core of the city with off-street parking provided on the fringe of the pedestrian core.



CAMPBELL
. . . not for cars

—Investigation of a commuter bus service for rush-hour traffic and a dial-a-bus system for off-peak service.

On-street parking that will be removed should be replaced with landscaping and beautification.

The report was discussed today by council's B committee.

Only Mayor Peter Pollen voiced objections to the report, particularly to the idea of providing a truck route on Blanshard.

"I'm not satisfied with this," Pollen said. He called the Blanshard Street proposal a "typical North American response" to accommodate the automobile.

City traffic engineer D. E. Campbell told Pollen the mall study, if carried out, would remove half the main travel lanes in the downtown area. This is hardly accommodating the automobile, he said.

The study will be discussed further at a meeting of the committee of the whole later today.

Motorist Given Two-Year Term

A Victorian who drove through a red light and a stop sign on the wrong side of the road at 90 miles an hour in a stolen car was sentenced to two years in jail today.

Jack Stewart Brown, 23, of 840 Pembroke, was sentenced on charges of stealing a car, dangerous driving and driving without a licence before Judge William Ostler in Victoria provincial court today.

Prosecutor Wally Anderson said Saanich police tried to stop Brown's car on Quadra Street Aug. 8 when he was driving "erratically."

Police chased Brown down Quadra Street and said he was driving 90 miles an hour, crossed the centreline, went through two intersections on the wrong side of the road and finally hit a telephone pole at Quadra and Tolmie.

Brown got out of the car which he had stolen the day before from a Victoria service station, and fled into nearby Topaz Park.

The police gave chase and finally found the man in the park. Brown was taken to Victoria General Hospital where he remained four days in serious condition suffering from head injuries, cuts and shock.

Brown's only explanation of the incident was that he had been drinking.

"You need a new attitude towards your life and you must get out of the alcohol group," Judge Ostler told Brown.

"You must not accept the kind of life you are living as inevitable."

Besides the two-year jail sentence, Brown is prohibited from driving in Canada for four years after his release.

Committee Backs Heritage Group

Establishment of a five-man heritage advisory committee was recommended today by Victoria city council's B Committee.

Guidelines for the heritage committee were presented to the committee by the city's community development department.

Members of the heritage committee will be Ald. Sam Bawlf, one architect, one historian, and two private citizens with experience or knowledge of building restoration or preservation.

The guidelines say the heritage committee should undertake a city-wide survey to draw up a register of heritage buildings.

A delegation from the Hallmark Society, a group concerned with preserving historic buildings, appeared before the committee today and asked for a moratorium on demolition permits for any building built before 1914.

Cigarette Fire Razes Acreage in Highlands

Two heavily-treed acres burned Monday afternoon in a fire probably started by a careless smoker, a B.C. Forest Service spokesman said today.

Firefighters used a skidder to climb the steep hills in the area off Munn Road in the Highlands district.

A water bomber helped contain the fire and three crew members kept watch during the night.

The spokesman said the fire was probably caused by a burning cigarette. There were a lot of motorcyclists using the backroads in the area during the weekend, he said.

Langford Shows Way

Langford led the unorganized areas in new construction during July.

Of $1,717,838 worth of rural building, Langford had $613,184 worth compared to $211,916 last July.

Totals for other areas (with last July's total in brackets) are: Sooke, $219,992 ($183,468); Metchosin, $104,955 ($83,650); Colwood $226,659 ($122,643); View Royal, $55,284 ($5,184); Salt Spring Island $296,266 ($303,728); Outer Gulf Islands, $201,498 ($198,672).

Value of permits for all areas last July was $1,059,261.



WHAT BETTER place to protest billboards than on one? After someone splashed a bucket of paint on his Yates Street billboard, city restaurateur Paul Arsens decided to join opponents with his own highly unusual contribution. (Irving Strickland photo.)

Seniors Also Want Proposed Family Allowance Increases

Pensioners should get the same $20 a month increase proposed for family allowances, senior citizens counsellor Mrs. Annie McVie said today.

Secretary-treasurer of Senior Citizens' Campaign Council and herself a pensioner, Mrs. McVie was commenting on federal cabinet plans to give pensioners quarterly cost-of-living increments instead of once a year.

She thought immediate consideration should be given to freezing prices.

"The cost of living is a dreadful thing. It has gone beyond even the depression — we should be rationing people.

"Why don't they give the old age pensioner the extra $20 a month — those who are alone?"

Prices of essentials, such as bread, milk and meat go up daily, she said.

"The thing that concerns me in my work with pensioners (voluntary counselling) is the high cost of drugs. All senior citizens over a certain age should have free medical (services) and drugs," Mrs. McVie said.

She intends to broach the matter at a provincial conference of senior citizens to be held here in October.

Ald. Edith Gunning, chairman of Saanich council social services committee, said the proposed increase ($5.30 for a pensioner in October) "seems so small it's infinitesimal. It's a desperate situation."

She said a number of families are having a difficult time trying to eke out a living, along with retired single persons and those who don't yet qualify for the old age pension.

Quarterly cost-of-living increments were welcomed by an anonymous pensioner, who noted: "The cost of living keeps going up and doesn't wait for the end of the year."

"I'm sorry it's no more," said Pensioners Concerned Inc. president Stanley Uren. "The increase will not cover the increased cost of living, but it is a help."

VICTORIA SAILOR WINS IN PORTUGAL

A 17-year-old Royal Victoria Yacht Club sailor beat out all competition Monday and won the first race of the World Youth Sailing Championships being sailed in Portugal.

Tony Rose, son of Mr. and Mrs. Harold Rose, 3898 Cadboro Bay, helmed his Laser dinghy to first place, establishing a strong lead in the series.

Competitors from 26 countries are taking part in the championships, being sailed off the island resort of Troia, about 25 miles southeast of Lisbon.

386-2121

CLASSIFIED ADVERTISING

Vancouver Island's Largest Shopping Centre in Print

386-2121

BOX REPLIES
All replies to private box numbers available from 8:00 a.m. to 5:30 p.m. Monday to Friday inclusive.
Victoria Press Box numbers available on request. Charge $2.00 and $3.50.

OFFICE HOURS
Classified Counter, 8:00 a.m. to 5:30 p.m. Business Office, 8:30 a.m. to 5:00 p.m. Monday to Friday inclusive.

* * *

OFFICE CLOSED SATURDAY

* * *

CLASSIFIED TELEPHONE HOURS
8:00 a.m. to 6:00 p.m. Monday to Saturday inclusive.

* * *

CLASSIFIED COPY DEADLINES
Regular classified advertisments may be placed at the counter, 8 a.m. to 5:30 p.m. on the day prior to publication, Monday to Friday inclusive. By telephone, 8:00 a.m. to 6:00 p.m. Monday to Saturday inclusive.
All classified semi-display copy must be in the possession of Victoria Press Ltd., 2621 Douglas Street, by 12 noon on the day prior to publication, with the exception of that copy for Sunday Colonist must be in by 12 noon Friday.

FULL COVERAGE CLASSIFIED RATES

REGULAR CLASSIFIED LOCAL RATE
One day, 9c per word per day.
Three consecutive days, 8c per word per day.
Six consecutive days 7c per word per day.
1 6-pt. heading or white space allowed to be charged at 5 words. Minimum advertisement 10 words and $1.00.
Each initial, sign, group or figures and abbreviation counts as one word.

SEMI-DISPLAY LOCAL RATE
Ads requiring a style other than that mentioned above will be charged by the measured agate line (14 agate lines equal 1 inch).
One day, 42c per line, $5.88 inch.
Three consecutive days, 37c per line, $5.18 inch.
Six consecutive days, 32c per line, $4.48 inch.

NATIONAL RATE AND OUT-OF-PROVINCE RATE
Regular classified, 10c per word per day.
Semi-display, 50c per line per day.

Birth Notices $2.50 per insertion for standard message of 30 words or less. 8c each additional word or initial.
In Memoriam notices, Cards of Thanks, Death and Funeral Notices, 35c per line per day. Three consecutive days 90c.

Births, Deaths, In Memoriam Notices, Cards of Thanks, Personals not accepted by telephone. Single paper rates on request.

SUBSCRIPTION RATES
Wherever carrier service in maintained, $3.00 per month.
By mail—
Canada, $3.50 per month, $10.00 per 3 months, $39.00 per year.
United States, $4.00 per month.
Saturday Only—
Canada, 25c per copy, $13.00 per year.
United States, 30c per copy, $15.60 per year.
Commonwealth and Foreign rates upon request.
Mail subscriptions are payable in advance.
Authorized as second class mail, Post Office Department, Ottawa. Member Audit Bureau of Circulations.

TERMS OF PUBLICATION
The Victoria Press Ltd. shall not be liable for non-insertion of any advertisement beyond the amount paid for such advertisement.
In the event of an error occuring the liability of Victoria Press Ltd. shall not exceed the charge for the space actually occupied by the item in question.
All claims on error in publication shall be made within 12 hours thereafter and if not made shall not be considered. No claim will be allowed for more than one incorrect insertion not for errors not affecting the value of the advertisement.
All estimates of cost are approximate. Advertisers will be charged with space actually used.
All advertising copy will be subject to the approval of the Victoria Press Ltd., who reserve the right in its sole discretion to classify, reject or insert copy furnished.
Advertisements must comply with the British Columbia Human Rights Act which prohibits any advertising that discriminates against any person because of his race, religion, sex, color, nationality, ancestry or place of origin, or because his age is between 44 and 65 years, unless the condition is justified by a bona fide requirement for the work involved.
While every endeavor will be made to forward replies to box numbers to the advertiser as soon as possible, we accept no liability in respect of loss or damage alleged to arise through either failure or delay in forwarding such replies, however caused, whether by negligence or otherwise.

CIRCULATION REPRESENTATIVES
Duncan, Chemainus—
P. J. Rogers 746-6181
Lake Cowichan—
P. Edwards 749-6771
Nanaimo—
A. Lakey 753-2766

United States Representatives
MATHEWS SHANNON and CULLEN, INC.
New York, Boston, Chicago, Detroit, Philadelphia, Pittsburgh, Cleveland, Syracuse, Charlotte, Atlanta, Cincinnati.

DUNCAN BUREAU
Duncan Financial Centre, 435 Trunk Rd. Office and telephone hours 8:30 a.m. to 5 p.m. Monday to Friday inclusive.
PHONE DUNCAN 746-6181

CLASSIFIED SERVICE FOR DUNCAN COWICHAN RESIDENTS
Classified Ads phoned in to our Duncan office before 3:30 p.m. will appear in the following day's papers
746-6181

NOTICE OF COPYRIGHT
Full complete and sole copyright in any advertisement produced by Victoria Press Ltd. is vested in and belongs to, Victoria Press Ltd.; provided, however, that copyright IN THAT PART AND THAT PART ONLY of any such advertisement consisting of illustrations, borders, signatures or similar components which is, or are, supplied to Victoria Press Ltd. by the advertiser in the form of engravings, matrices, casts, etc., and incorporated in said advertisement shall remain in and belongs to the advertiser.

CLASSIFICATION INDEX

VITAL STATISTICS
1 Births
8 Cards of Thanks
5 Deaths and Funerals
10 Funeral Directors
9 In Memoriam
NOTICES
14 Announcements
16 Catering, Banquets and Reception Rooms
15 Coming Events and Meetings
11 Monumentals
20 Lost and Found
18 Places to Visit
17 Restaurants
EMPLOYMENT
26 Female Help Wanted
21 Male Help Wanted
25 Male or Female Help Wanted
30 Situations Wanted Female
29 Situations Wanted Male
31 Situations Wanted Male or Female
27 Teachers Wanted
BUSINESS SERVICES AND DIRECTORY
36 Business Services and Directory
PERSONAL SERVICES
33 Bands, Musicians and Orchestras
40 Business Personals
43 Dancing
42 Education
71 Music Teachers
39 Personals
32 Trade Schools
38 Travel
MERCHANDISING
83 Aircraft
117 Antiques
78 Bicycles
80 Boats and Marine
65 Building Supplies
93 Cameras, Supplies and Photo Finishing
127 Chicks, Poultry, Hathing Eggs, Supplies
135 Farm Implements
12 Florists
60 Fuel
97 Furniture
120 Garden Supplies
99 Groceries, Meat and Produce
130 Heavy Equipment and Machinery
128 Livestock, Supplies and Events
100 Miscellaneous for Sale
103 Miscellaneous Wanted
109 Miscellaneous to Rent
77 Motorcycles
70 Musical Instruments
125 Pets and Supplies
96 Ranges, Stoves and Furnaces
92 Sporting Goods
115 Swaps
63 Timber
98 TV, Stereo, Radio Sales and Service
112 Wanted to Rent, Miscellaneous
AUTOMOTIVE
164 Auto Body and Painting
162 Auto Repairs, Service and Towing
168 Campers and Trailers
166 Cars and Trucks Wanted
150 Cars for Sale
151 Foreign Import and Sports Cars
169 Mobile Homes and Parks
149 New Car Directory
160 Parts, Accessories
158 Tires
154 Trucks and Buses
156 U-Drive and Auto Washing
ACCOMMODATION
185 Convalescent and Rest Homes
175 Hotels
178 Summer Resorts
181 Tourist Accommodation
RENTAL
201 Apartments to Rent, Furnished
200 Apartments to Rent, Unfurnished
203 Apartments Wanted
206 Duplexes to Rent
207 Duplexes Wanted to Rent
202 Apartment Furniture to Rent
215 Halls, Warehouses, Stores and Offices to Rent
197 Housekeeping Rooms to Rent
199 Housekeeping Rooms Wanted
211 Houses to Rent, Furnished
210 Houses to Rent, Unfurnished
212 Houses Wanted to Rent
190 Room and Board
191 Room and Board Wanted
193 Rooms to Rent
194 Rooms Wanted
FINANCIAL
155 Automobile Financing and Insurance
233 Mortgage Loans and Insurance
234 Mortgages for Sale
230 Personal Loans and Insurance
235 Wanted to Borrow
REAL ESTATE
280 Acreage for Sale and Wanted
240 Business Opportunities
241 Business Opportunities Wanted
300 Churches
247 Commercial or Industrial Properties
258 Condominiums and Townhouses
253 Country Homes and Properties
270 Exchange Real Estate
290 Farms for Sale and Wanted
263 Garages for Sale, Rent, Wanted
293 Gulf Islands Properties
250 Houses for Sale
265 Houses Wanted to Buy
295 Listings Cancelled
268 Listings Wanted
271 Lots for Sale
294 Mainland and Out-of-Province Properties
273 Property for Sale
274 Property Wanted
244 Revenue Property
245 Revenue Properties Wanted
285 Up-Island Properties
256 Waterfront Properties

PHONE DIRECT
386-2121
TO PLACE YOUR AD CLASSIFIED

1 BIRTHS

BEALE — Born to Reg and Linda (nee Walton), Port Renfrew, B.C., at Royal Jubilee Hospital on August 9, 1973, a girl, Cynthia Jennifer, 8 pounds, 15 ounces. Thanks to Dr. J. Stratton and Maternity Staff.

CLIFFORD — Karen Clifford (nee Fea), Port Alberni, wishes to announce the birth of her third anniversary present to her husband Ed, a son, Jason, 8 pounds, 7 ounces, on August 8, 1973, at Royal Jubilee. Many thanks to Drs. Roberts, Chan, Stone and Morrison and the great Maternity Staff.

FARTHING — Born to Art and Marilyn, 3106 Richmond Rd., at Victoria General, on August 8, a son, David William. Many thanks to Dr. Pound and Nursing Staff.

GOWARD — Born to Mr. and Mrs. Albert Owen Carver Goward in the Vancouver General Hospital, a son, on August 8, 1973.

LASHMAN — Mr. and Mrs. Dave Lashman (Nee Basi) 3080 Lashman Avenue, Duncan, B.C., are pleased to announce the birth of their first child, a son, Devindar (Devin) Michael, 6 lbs, 13 oz., on August 3rd, 1973 at Cowichan District Hospital. Many thanks to Drs. R. R. Wilson and D. M. Smith.

McALEESE — Born to Mr. and Mrs. E. McAleese, 538 Sumas Street, Victoria, at Royal Jubilee Hospital on August 9, 1973, a daughter, Nadine, a sister for Shelby.

McFARLAND — Jim and Charlotte are happy to anounce the birth of their first child, a boy, Andrew James, 8 lbs. 8 oz. Born Aug. 4, 1973. Thank you to Drs. Blouw, Morrison, Chan and the maternity staff at the Jubilee. (Insured).

1 BIRTHS

ROCKETT — Born to Mr. and Mrs. F. Ross Rockett, 2611 Scott Street, Victoria at Victoria General on August 8th, 1973, a duaghter, Paula Lynne, 8 lbs., 14 ounces. Proud grandparents, Mr. and Mrs. J. E. Kreller and Mrs. Marg. Rockett. Warmest thanks to Dr. M. E. Ponser, Dr. Cramer and wonderful Maternity Staff. (insured).

PATTERSON — Born to Mr. and Mrs. Jos Patterson, 966 Preston Way, Victoria, at Victoria General, on August 8, 1973, a daughter, Angela Maria, 7 pounds, 12 ounces. A sister for Bradley Thanks to Dr. J. L. Heffernan and Dr. Kramer and Maternity Staff.

5 DEATHS and FUNERALS

BETTS — In Victoria on August 12, 1973, Gladys Betts of 2-1290 Beach Drive. She leaves her loving husband John; a stepdaughter, Mrs. J. E. (Patricia) Isaac of Lakewood, Washington; a step-son John of Victoria; two sisters-in-law, Sine McCallum of Vernon, B.C., and Anne Matthews of Victoria; nephews and nieces.
Funeral service in the Royal Oak Crematorium Chapel on Wed., August 15 at 1:30 p.m. with the Rev. Canon J. Rogers officiating. Cremation. (No flowers by request). McCall Bros. Funeral Directors in charge of arrangements.

CLARK — Suddenly in England on August 3, Mr. Wilfred Wentworth Hall Clark, aged 21 years, beloved son of Mr. and Mrs. William T. H. Clark of Victoria, brother of Peter and Andrew.
Memorial service at St. Luke's Anglican Church Monday August 13, 10:30 a.m. In lieu of flowers donations to the Wentworth Clark Memorial Fund, Rothesay Collegiate School, Rothesay N.B. will be gratefully acknowledged.

DANCE — In Victoria on August 13, 1973, Mrs. Nellie Dance, aged 88 years of 1470 Dallas Rd., born in Yorkshire, England and a resident here for the past 25 years. Widow of Gideon Dance, she leaves her daughter, Mrs. Rita Wilson of Victoria; 2 sons, Captain George Dance of Victoria and Leslie Dance of Nanaimo; 3 grandchildren, Donald and Carol Brisbin and Brian Dance; 6 great-grandchildren. She was a former long time resident of Vancouver coming from Dunblane, Sask., in 1939.
Funeral arrangements will be announced later by McCall Bros. Funeral Directors Ltd.

FAIRBAIRN — Andrew — Passed away in the Ladysmith General Hospital on Saturday, August 11, aged 85 years. Predeceased by his wife Aliason in 1958, duaghter Mrs. R. L. (Helen) Rickson in 1910 and son Thomas in 1930. He is survived by 3 daugniers, Mrs. D. V. (Jean) Drew of Salmon Arm, Mrs. Jessie Patton and Rena Fairbairn of Ladysmith, one sister Miss Jessie Fairbairn in Scotland, six grandchildren and five great-grandchildren. Mr. Fairbairn had served for a time with the investigation department on the Canadian Pacific Railway then spent forty years with the B.C. Police and RCMP Police, retiring to Ladysmith in 1952.
Private graveside funeral services will be held at the Cedar Valley Memorial Gardens with the Ladysmith Funeral Chapel (Sands) in charge of arrangements. Flowers gratefully declined.
Sands—Ladysmith

FOLEY — On August 11, 1973, at Chemainus, B.C., Mr. James Foley, beloved husband of Ruth Foley of Gardner Road, Ladysmith, B.C., aged 59 years. Born in the U.S.A., Mr. Foley was retired from the electronics department of the U.S. government. He had been a resident of the Saltair district for the past two years. Besides his loving wife, Ruth, Mr. Foley is survived by two brothers, John of Garwood Texas, William of Independence, Missouri. Three sisters Mrs. D. L. Lackey (Anne) of Shreveport La., Mrs. Harold Hansen (Emilie) of Rayton Mo., Miss Mary M. Foley of Kansas City Mo., Mrs. Frank E. Black of Cave Junction, Oregon.
Services will be held on Thursday, August 16, in St. Michaels and All Angels Anglican Church, Chemainus with the Rev. D. Stannard officiating. Interment in Cedar Valley Memorial Gardens. Hirst Sands Chapel in care of arrangements. Flowers gratefully declined, should friends so desire contributions may be made to the Memorial Fund, St. Michaels and All Angels Church, Chemainus.
Hirst—Sands

GOUGE—On August 11, 1973, in Victoria Mr. Wilson Gouge aged 81 years of 3210 Beach Dr., a resident here since 1941 formerly of Drumheller, Alberta. He leaves one daughter, Mrs. Anne Lind of Portland; two sons, Jesse F. of Victoria and John W. of Vancouver; also seven gradnchildren, and a niece, Miss Helen Gibson of Victoria. He was a member of AF and AM and the Scottish Rite, Edmonton.
Funeral service in McCall Bros. chapel, Johnson and Vancouver Streets on Wednesday, August 15, 1973, at 3:00 p.m. Interment at Royal Oak Burial Park. (Flowers gratefully declined, donations if desired may be made to the Canadian Cancer Society, 857 Caledonia Ave.)

JACKH — In Whitehorse, Y.T. on August 9, 1973, Christopher Hans Jackh, beloved son of Dr. and Mrs. Henry Jackh of 3028 Cadboro Bay Rd., Victoria. Also survived by his sister, Dorothea of Victoria and grandmother, Mrs. Martha Muller in Germany.
Funeral service in McCall Bros. FLORAL CHAPEL Johnson and Vancouver Sts. on Wed., August 15 at 2:00 p.m. with Tony Roberts officiating. Interment at Royal Oak Burial Park. (Flowers gratefully declined).

JARVIS — Ephie Elizabeth at her home in Victoria, B.C. August 12, 1973 in her 70th year. Dear Mother of John and Richard both of Kingston, Ontario and Robert of Woodland Hills, California, and sister of John L. Reid of Barrie, Ont.; also survived by 15 grandchildren.
Private cremation in the Royal Oak Crematorium with burial at the Blue Church Cemetery in Prescott, Ontario. Expressions of sympathy may be made to the Canadian Cancer Society, 857 Caledonia Ave., Victoria, B.C. Arrangements through the Memorial Society of B.C. and First Memorial Services Ltd.

KUNZE — Olive Jean Kunze, age 66, of Route No. 1, Box 171A, Sequim, Washington passed away August 7, 1973 in a Seattle Hospital following a brief illness. Mrs. Kunze was born in Canada May 26, 1907. She had been a former California resident before going to Sequim, Wash. She is survived by her husband, Karl Kunze, Sequim, Wa., a son, Edward Davies, Mendocono, Calif.; also two grandchildren.
Memorial services will be held August 15, 1973 at the St. Luke Episcopal Church, Sequim, Wash., at 2:00 p.m. (Wednesday), cremation is under the direction of the Bleitz Funeral Home. Remembrances are suggested to the Cancer Immunology Fund, care of Swedish Hospital Tumor Institute, Seattle, Washington 98104.

McGILL — In Victoria, B.C., on August 13, 1973, Mrs. Ellen Lenora McGill, age 72 years. Born in England and had been a resident of Victoria for the past 10 years, residing at 62 Chown Place. She leaves her daughter, Mrs. R. (Betty) Peterson, Glen Lake, B.C.; son, Robert Lloyd McGill, Victoria, B.C., 5 grandchildren, 1 great-grandson.
Service will be held in the Sands Funeral Chapel of Heather, Colwood, B.C., on Wednesday, August 15, 1973, at 10:30 a.m. Interment in Ocean View Cemetery, Vancouver, B.C.
Sands—Colwood

5 DEATHS and FUNERALS

MURRAY — At Veterans' Hospital, on August 12, 1973, Major Robert George, M.C., late of the 9th Gurkha Rifles. He leaves his wife Enid at the residence, Kernsary, Saanichton, B.C.; daughters Mrs. Walter Dexter (Rona), South Slocan, B.C., and Mrs. Eoin Ruthven (Dawn), Saanichton, grandchildren Michael, Rosemary, Jonathan, Mark, Janet and Hugh.
Funeral service will be held at St. Stevens Anglican Church, Mt. Newton Cross Rd., Saanichton on Wednesday, August 15, 1973 at 2:00 p.m., Rev. Ivan Futter officiating; cremation. Flowers gratefully declined. If desired donations may be made to the Kiwanis Village Society, 1419 Mallek Crescent, Victoria. Arrangements through the Memorial Society of B.C. and First Memorial Services Ltd.

POIRIER — In Victoria, B.C., on August 12, 1973, Mrs. Elma Margaret Poirier, age 46 years. Born in Wapella, Sask., and a resident of Sooke, B.C. residing at 6722 Ayre Road. She leaves her husband, Philip, at home, sons, Gerald Aplen, Vancouver, B.C., and Harold Aplen, Campbell River, B.C.; brothers, Cecil George Obre, Stanley James Obre, Clifford Charles Obre and Allan Arthur Obre.
Service will be held in the Knox Presbyterian Church, Sooke, B.C. on Thursday, August 16, 1973 at 3:00 p.m. Rev. R. F. Cunningham officiating. Interment in the Sooke Harbour Cemetery. Arrangements by the Sands Funeral Chapel of Heather, Colwood, B.C.
Sands — Colwood

STENTAFORD — Suddenly in Victoria, B.C., on August 12, 1973, Samuel Seymour Stentaford, aged 61 years. Survived by his wife, Louise, at the residence; daughters, Mrs. Thelma Rooke, Chilliwack, B.C., Mrs. Francis O'Connor, Mrs. Beverley Bugg, Miss Elaine Stentaford, all of Victoria; 9 grandchildren, brothers and sisters in Montreal. Predeceased by a son, Gary.
Funeral services will be held in Hayward's Chapel, 734 Broughton Street, on Thursday, Aug. 16, 1973, at 1:30 p.m., followed by cremation. In lieu of flowers, donations to the Heart Fund would be appreciated.

URWICK — In Victoria, B.C. on August 11, 1973, Mr. Edward Hilary Urwick, age 67 years. Born in England and had been a resident of Victoria for the past eight years, residing at Suite 923 440 Simcoe Street. He leaves his wife, Freda, at home, and brother, Morris, in Santa Barbara, California.
Memorial service will be held in the Sands Mortuary Limited, "Memorial Chapel of Chimes" on Wednesday, August 15, 1973 at 1:00 p.m. Archdeacon A. E. Hendy officiating. Flowers gratefully declined.
Sands—Victoria

8 CARD OF THANKS

Mr. James McKirdy and family desire to sincerely thank the Lord's people for messages of comfort ministered in their recent bereavement. Also the Directors and Staff of McCall's Funeral Parlour, R.C.M.P., Air Canada, Dan-Air and Pacific Western Airlines, for courtesy, kindness and efficient services rendered. — 65, Whitehill Crescent, Annbank, Ayrshire, Scotland.

9 IN MEMORIAM

GRAY — In loving memory of S. M. E. Gray who passed away August 14, 1964.
—Sadley missed and fondly remembered by his wife and family.

10 FUNERAL DIRECTORS

SERVING VANCOUVER ISLAND
Sands
WE CARE
Dedicated to service, sensible Prices
SANDS FUNERAL CHAPELS
VICTORIA 388-5155
SIDNEY 656-2932
COLWOOD 478-3821
DUNCAN 746-5212
LADYSMITH 245-2331
NANAIMO 753-2032
Your six community Chapels. Independent, Family Owned and Controlled. Sands since 1912.

INTERNATIONAL FLIGHT CARE
Specializing in shipping to or from anywhere call collect
VICTORIA, 388-5155
SIDNEY, 656-2932
COLWOOD, 478-3821
DUNCAN, 746-5212
LADYSMITH, 245-2331
NANAIMO 753-2032

Removal and Memorial Service
Covering Vancouver Island
A Division of Sands
McCALL BROS. Funeral Chapels
1400 Vancouver Street
385-4465 — 385-4466 — 385-4467
Professional Service of the Highest Order . . . and at Moderate Cost.
WEDNESDAY
BETTS, Mrs. Gladys
1:30 p.m.—ROYAL OAK CREMATORIUM CHAPEL
JACKH, Mr. Christopher
2:00 p.m.—FLORAL CHAPEL
GOUGE, Mr. Wilson
3:00 p.m.—FLORAL CHAPEL
TO BE ANNOUNCED
DANCE, Mrs. Nellie
DONNELL, Mr. Robert

CUNNINGHAM FUNERAL CHAPEL
(Formerly Chaplin's)
1155 Fort Street
Phone 384-5512 or 384-8626
Offering dignified moderate services for all. Geo. S. Cunningham, owner, manager.

THOMSON & IRVING Funeral Chapel
Est. 1906—Formerley of Winnipeg
A Dignified and Understanding Service at Moderate Cost
PRE-NEED AT NEED SHIPMENTS
1625 Quadra St. Phone 384-2612

HAYWARD'S CHAPEL
Ready to carry out the family's wishes, quietly, sympathetically, with efficiency and dignity.
386-3505
734 Broughton St.
REGINALD HAYWARD MGR.

FIRST MEMORIAL SERVICE
Undertakers for the Memorial Society of B.C. — 658-5244

11 MONUMENTAL

STEWART MONUMENTAL Works Ltd.
ESTABLISHED 1896
Memorial of Distinction
Marble fireplace and tabletops
1403 May St. 384-3452

MORTIMER'S MONUMENTS (1912) LTD.
ESTABLISHED 1877
"The Finest in Craftsmanship"
633 DAVID ST. 383-6421

12 FLORISTS

REAL FLOWERS FADE but THE MEMORY LASTS
Funeral Flowers expertly designed
WOODWARD'S FLORISTS
635 Fort 384-5614

15 COMING EVENTS and MEETINGS

DR. CHET CASTELLAW OF Science of Mind Centre, California, will lecture at MacLaurin Building, University of Victoria campus, August 15, 7-10 p.m. Admission $1.50.

15 COMING EVENTS and MEETINGS

LONDON BOXING and ATHLETIC CLUB
BINGO
Every Wednesday
7:30 P.M.
Curling Rink
1952 Quadra
ADMISSION $1.00
6 CARDS FOR $2.00
EVERY GAME $50.00 OR MORE
PLUS $100.00 GAMES
20th GAME $750 ON 50 CALLS OR LESS
Surprises and All Games, Good Neighbors
5 Extra Games
Minimum Prize $100.00 Plus
Free Bus and Parking
Visitors Welcome
Sports for Youth
Soccer, Hockey, Lacrosse
Basketball, Baseball
Softball
Boxing

20 LOST and FOUND

LOST: MALE SAMOYED-GERman Shepherd Cross, black with white markings, answers to Sam. Saanich Licence No. 3210. Reward. 479-8183.

LOST: SMALL GREY AND white female cat, 4 white feet, pink nose. If seen, please phone 477-8116 or 658-5227.

LOST: MALE SIAMESE CAT, very blue eyes, answers to "Lou". Florence Lake area. Reward. 478-3161.

LOST: VICINITY AUSTIN AND Tillicum, black thorn walking stick with chain. Initials WDH on band. Contact 384-3895, eves.

LOST: WHITE ORLON SWEATER coat at Pandora, near the Christian Science Church. Sunday, 10 a.m. Phone 477-2329 after 5.

LOST: YEAR OLD MALE ST. Bernard, approx. 2 weeks ago. Millstream Rd. Reward. 478-3074.

ANYONE KNOWING WHEREabouts of white cockatiel bird, lost August 1. 479-6483. Reward.

LOST: MALE GRAY KITTEN, 4 white paws and chest, 3 months, Langford. 478-6976.

LOST: BLACK, MALE, FLUFFY cat, answers to "Tubby". Mt. View-Colwood Lake area. 478-4949.

LOST—MALE WHITE CAT WITH red collar, Hillside-Cook area, 386-3755.

LOST: 1 PAIR SKI SLIPPER skis, North Beach at Elk Lake, Saturday. Reward. 658-8469.

LOST: GRAY AND RUSTY tabby kitten. 3 months old. Phone 382-7637.

LOST: ASAHI PENTAX CAMERA, Sunday night in Fernwood Free Store. Reward offered. 382-1201.

LOST YOUR PET? HOMES wanted, found. SPCA, 388-6627.

HAVE YOU LOST YOUR CAT? Homes wanted. CPL, 598-5731.

LOST: BLUE BUDGIE, MOSSMINI to area. 382-4634.

FOUND: 1 TEN SPEED — TOLmie-Quadra area. 386-6672.

21 MALE HELP WANTED

ADVERTISEMENTS IN THIS CLASSIFICATION MUST COMPLY WITH THE BRITISH COLUMBIA HUMAN RIGHTS ACT SEE COLUMN 1

CONSTRUCTION SUPERVISOR
Required by expanding residential building department. Experienced in organizing and supervising all trades. We offer good basic salary plus bonus to the happily married and settled person who has the technical knowledge in carpentry, ability and willingness to skilfully run the above department. In reply to Victoria Press, Box 324, please enclose resume, academic standing and any proof of experience, also some indication of combined income expected. All replies held in strictest confidence.

ADULTS, SENIOR STUDENTS, PENSIONERS
Although you may live elsewhere compact Daily Colonist route in highly concentrated apartment areas of James Bay, Downtown, Vic. West, Fort St. Junction or Fairfield. Monthly profits $75 to over $100 for less than 1¼ hours delivery time each day. As delivery is made in the early morning there is no interference with other occupations or studies. Must have means of carrying papers from area depot to route. Please submit written application to Victoria Press, Box 169.

UNIVERSITY AND COLLEGE STUDENTS
Augument your funds with an adult size Colonist Route. Monthly profits of $75 to over $100 per month for permanent compact routes in apartment areas of James Bay, Downtown, Vic. West, Fort St. Junction and Fairfield. With less than 1¼ hours delivery time in early morning there is no interference with studies. Must have means of carrying papers from area depot to route. Please submit written application to Victoria Press, Box 169.

DRAFTSMAN — MECHANICAL
Two positions available in Vancouver, B.C.
(1) Intermediate with some mechanical designs experience. To perform layouts, design, and detailing tasks related to the design and manufacture of heavy mobile equipment. Salary by negotiation. Permanent position.
(2) Junior mechanical draftsman. Salary by negotiation. Permanent position.
Victoria Press, Box 269.

MANAGER TRAINEE
Openings in Canada's largest consumer finance company. Applicant should be willing to assume responsibility after initial training period. Applicant should have a pleasant personality and be able to deal with the public. Unlimited future, excellent starting salary and company benefits. Apply in person or phone to Avco Financial Services, 742 Yates, 386-2407.

SLEGG FOREST PRODUCTS Ltd., requires Cat966C log loader operator for temporary and weekend work. Call Mr. Taylor, 746-6123, Duncan.

AN INTERNATIONAL ORGANIzation requires 4 men to sell and service accounts, no experienceeto necessary, but desire for opportunity and above average income essential. Must be 21 years or over, own good car, travel in local areas. Comprehensive training will be given to those who quality. $600 guaranteed to start. Please call Mr. John Sagan, 1-7 p.m. 383-1233.

WANTED TO FIND IN LANGford—Colwood district, a reliable man, pleasant personality, good health and active, for a few hours interesting work on Saturdays only, $2. hour (not selling or delivering). Own transportation required. Victoria Press Box 363.

VETERAN'S ORGANIZATION REquires responsible gentleman for parttime welfare position. Preference to veterans and retired service personnel. For interview reply with phone number to Victoria Press Box 298.

ALL ROUND EXPERIENCED baker and pastry cook—Full time. Apply Minten's Bakery, 2405 Douglas Street.

SALESMAN FOR PLUMBING and electrical supplies. Contact Mr. Baynes 386-2921.

21 MALE HELP WANTED

G.M. MECHANIC
SEALE AND THOMSON LTD.
Chev-Olds-Vega
Box 3399, Courtenay, B.C.
Phone 334-2425
Required immediately, fully qualified automotive mechanic. Preferably with GM experience. This is a permanent position, offering excellent working conditions with first class equipment company benefits and competitive wages.
Automatic Transmission experience an asset.
COME LIVE IN THE BEAUTIFUL COMOX VALLEY
Apply in person, write or call Bob Walters, Service Manager

A GENUINELY EXCEPTIONAL OPPORTUNITY
Without a doubt the retail automobile business offers the greatest possible chance for self-improvement and immediate financial returns for energetic men who have the capacity to learn and, foremost, a willingness to work without endless supervision.
If you are interested in advancing yourself strictly on the basis of merit we will disregard the nature of work in which you may now be employed and we sincerely invite you to speak with us in regard to these openings.
Put aside the prejudices you may have developed with regard to selling and call Mike Johnson at 386-2411 for an appointment to review the facts.
ENSIGN CHRYSLER PLYMOUTH LTD.

GET THE FACTS.
Grown with the leader! We sell Commercial, Industrial and Institutional accounts but do not sell to homes. Traveling is at a minimum. Our men work "office hours" 5 days a week. No slack season any time of the year! The product, a basic commody sold on a unique selling plan results in our men receiving highest commissions and repeat business from 85% of their accounts. Full commissions on all repeats. Local Manager ready to assist you. Full or part-time (to start). No cash investment. Established 1945. Details from Bullseye Lighting Products Limited, Dundas, Ontario.

Are You This Man?
IF YOU
—Are healthy
—Are ambitious
—Really want success
—Will follow instructions
—Will work a 40-hour week
I WILL
—Train you and train you well
—Pay you and pay you well
IF YOU ARE THIS MAN
Call Mr. LeClair, 383-5544, 1-5 p.m.

POSITION OPEN FOR A GOLF professional for 9-hole golf and country club on Salt Spring Island. Duties will require overall management of the club including office work as well as professional duties. Knowledge of greens keeping an asset. Reply to P.O. Box 242, Ganges, B.C. Stating salary expected and date available.

MANAGEMENT TRAINEE
Immediate opening, for ambitious, neat, alert man interested in management career with expanding international company. Salary position with liberal Benefits. Involves public contact. Laurentide Finance 660 Fort.

BY OLD ESTABLISHED VICtoria firm selling TV, stereos, consoles and components retired gentleman with little bookkeeping and selling experience, part time basis. Minimum salary plus small commission on sales. Must be able to do a little lifting. Victoria Press, Box 347.

TRUCK DRIVER
Permanent position. Must be experienced. Man to tow mobile homes and heavy equipment. Good salary and commissions. Reply stating experience and previous employment to Victoria Press Box 342.

$700 PER MONTH WHILE WE train you to sell business insurance. Suitable position for a married man. Must be a Victoria resident for 2 years and have own car. To apply call Mr. Umpherville at 384-0548.

LIFE INSURANCE SALESMAN required immediately, no previous experience necessary, must be bondable, excellent salary plus commission and fringe benefits. For appointment please call, 388-6681.

SALESMEN (25 AND OVER). Train — and contract with established highly respected Canadian Life Insurance Company. Salary $700 monthly and reasonable up. Phone 385-1471 or 477-2597.

FIRE CHIEF — WAGES COMPAArable to surrounding districts. Apply in writing, stating qualifications to The Secretary, Salt Spring Island fire protection district, Box 121, Ganges, B.C.

BUILDING SUPERVISION weekend and holidays, hours: 7 a.m.-3 p.m. Possible holiday relief employment also. Apply before August 15 in writing to Building Superintendent Y.M.-Y.W.C.A.

GENERAL HANDYMAN FOR maintenance work. Can live in or out. Also a man 2 or 3 days a week to take care of cemetary and do odd jobs. Apply in person, Good Shepherd Shelter at Mill Bay.

EXPERIENCED FURNITURE and appliance salesmen required for full-time employment in high traffic department store. Apply to Victoria Press Box 354.

RESPONSIBLE MAN, OVER 21 — Required for shift work at gas station. Full time position. Muust have supervisory potential. Reply Victoria Press Box 360.

CARPENTERS WANTED. EXPErience in apartment framing. Top wages for top carpenters. 384-9732 after 5 p.m.

MIDDLE AGED MAN FOR small country place. Horse knowledge necessary. Immigrants apply. Victoria Press, Box 320.

QUALIFIED BRICKLAYERS REquired for 3 months' work. Apply to job site, 808 Douglas Street. Rate $8 per hour.

WANTED
Mechanically inclined for new position. Car necessary. 386-9123 for appointment.

MAN WANTED FOR CAR WASHing. 16 years or over, apply Speedy Auto Wash, 1011 Fort St. No phone calls please.

HONEST, RELIABLE MAN FOR cleaning, 7-day week basis. Approximately 26 hours, morning work. 383-0585 or 385-9487.

MATURE MAN 2 OR 3 EVEnings a week, mainly weekends. 383-0585 or 385-9487.

EXPERIENCED WAITERS FOR steady employment. Apply Paul's Restaurants Ltd., 1900 Douglas.

TAXICAB DRIVER WANTED class 4 licence and chief permit 386-7768.

EXPERIENCED MOVERS AND drivers needed, must be familiar with city. Victoria Press Box 216.

EXPERIENCED COOK WANTED, apply in person Longhorn Steak House, 4066 Shelbourne.

NIGHT AUDITOR REQUIRED for motel. Please apply in person, 229 Gorge Road East.

FINISH CARPENTER, EXPERIenced in all phases of construction for renovation company. 592-7122.

VICTORIA PRESS BOX 267. Thank you for applying, this position has now been filled.

RETIRED CARPENTER TO DO light home repairs. 386-8511.

FULLY EXPERIENCED DESK clerk. Victoria Press Box 343.

21 MALE HELP WANTED

HEAVY DUTY MECHANICS
MacMILLAN BLOEDEL
Shop — Five Minutes From Town
Contact VIC SAVITSKY
724-4433

PLASTERER WANTED FOR Duncan area. 746-7450 or 743-5304.

25 MALE or FEMALE HELP WANTED

ADVERTISEMENTS IN THIS CLASSIFICATION MUST COMPLY WITH THE BRITISH COLUMBIA HUMAN RIGHTS ACT SEE COLUMN 1

JACK MEARS
OAK BAY REALTY LTD.
"The Professional People"
Coast to Coast Real Estate Service
2194 OAK BAY 598-3321
201 - 727 JOHNSON 386-2291
3618 SHELBOURNE 598-3344

REALTORS
WE ARE EXPANDING AGAIN
Come and see our new air conditioned offices at 3618 SHELBOURNE ST. (next to the new Bank of Montreal and opposite the Shelbourne Plaza) giving quick access for our staff to Victoria's fastest growing residential district
We need additional EXPERIENCED REALTORS and if you too believe in the professional approach and wish to advance in our exciting calling, then we invite you to call us today for a confidential interview.
JACK MEARS 598-3321
DEREK RAYNER 598-3344
GEORGE BLACKBURN 386-2291
GORD. G. COWAN 598-3321

UNIVERSITY OF VICTORIA
DEPARTMENT OF BIOLOGY
Part-time research technician (funded by medical research council) to work in conjunction with the Royal Jubilee Hospital on tissue culture of vascular endothelium.
Degree or related experience in the life sciences essential. Please contact Dr. M. J. Ashwood-Smith, University of Victoria, immediately. 477-6911.

REALTORS
IF YOU ARE NOT ALREADY RECEIVING MANAGEMENT REFERRALS AND "WALK-IN" CLIENTS, WE SUGGEST YOU CONTACT RICHARD D. McKENZIE, REAL ESTATE SALES MANAGER AT BOORMAN INVESTMENT CO. LTD. 1111 GOVERNMENT ST. OUR PRIME LOCATION AND WINDOW DISPLAY PROBABLY ATTRACTS MORE "WALK-IN" CLIENTS TH

WEATHER
Tonight: Mostly Clear
Wednesday: Increasing Cloud, Cooler

Victoria Times

FINAL EDITION

90th YEAR, No. 56 — VICTORIA, B.C., TUESDAY, AUGUST 14, 1973 — 15 CENTS DAILY, 20 CENTS SATURDAY

'Band-Aid' Curbs Fan Outrage

Ferry Vote Friday

Two thousand B.C. Ferries employees will decide Friday at 5 a.m. whether to strike the government fleet.

Meetings have been called at all ferry terminals when members of the marine branch (unlicensed) of the B.C. Government Employees Union will hear reports from their executive on negotiations for a new agreement, which broke down last Friday.

Business agent Norman Thornber said the executive, which met for four hours Monday, will not be giving a specific recommendation, but it is "quite obvious what the decision will be."

He said reports the union is receiving from its members show "our people are solidly endorsing the action of their committee."

Asked if a work stoppage would come immediately, he said: "Yes, it would."

Representatives of the BCGEU's marine branch (licensed), meanwhile, were meeting B.C. Ferries officials in a negotiating meeting today. The licensed branch represents 400 officers and engineers.

The threat of a strike, however, has not caused a stampede of tourists off Vancouver Island, said B.C. Ferries traffic manager Bob Innes.

A check with major terminals at mid-morning showed a line-up of close to one hour at Swartz Bay but only a few cars were being left behind at Departure Bay near Nanaimo.

On the mainland, traffic was waiting 1½ hours at Horseshoe Bay and an hour at Tsawwassen to get over to Vancouver Island and a spokesman at Horseshoe Bay expected the delays to grow during the day.

Thornber said "the key to the whole thing" is that the Civil Service Commission and the government are "very reluctant" to recognize the ferry fleet as a marine operation.

"They continually try to relate it to shore operations. Our situation is quite unique in the government service. This is what we are trying to achieve — recognition as a marine operation," he said.

One of the issues is payment for work on statutory holidays. The union wants time-and-one-half to be paid plus a day in lieu at straight-time pay. Transport Minister Bob Strachan has said that because other government employees work on statutory holidays, such a provision must be negotiated on a province-wide basis.

Thornber replied that just because others aren't getting what the ferry workers want doesn't mean the ferry workers shouldn't get it, or that other government workers "should be screwed out of it."

Most of the labor force looks upon statutory holidays as a long weekend but for ferry workers "it's organized confusion. We have to work the statutory holiday and doubly hard the day before and

Continued on Page 2



JUST OXEN-AROUND are these members of the RCMP taking part in 100th anniversary celebrations at the Canadian National Exhibition in Toronto. They are dressed in buckskins of pioneer days to re-enact the march of 1874 when police posts were established throughout the west.

LIQUOR RE-PRICING ORDERED HALTED

B.C. liquor stores have been ordered to stop increasing the price of products already in stock, Attorney-General Alex Macdonald said Monday.

Macdonald was commenting on a Vancouver report that some liquor outlets had liquor products on their shelves which had been re-priced upwards, with labels stuck on top of older labels.

Macdonald said B.C. Liquor Board general manager Bill Bruce informed him this was not board policy but had happened in some instances.

"So we sent a directive to all the stores so that they don't label old stock, purchased at a lower price, with a higher price," the attorney-general said.

Bombs Pound Till Deadline

Times News Services

PHNOM PENH — Fierce U.S. bombing rocked Phnom Penh for the last time today as warplanes blasted rebel forces surrounding the beleaguered capital in up-to-the-deadline raids.

Air controllers called in strike after strike on the city's defence perimeter from the big B-52 bombers, F-111 jet fighter-bombers and tactical aircraft that have flown intensified raids throughout the country for 160 consecutive days.

Night flares lit the sky around Phnom Penh searching out rebel concentrations. Where they were found, they were hit. With daylight, the air activity became intense. Windows and doors rattled as the whump of the bombs hit the outskirts in the hot sunshine.

The U.S. air war in Cambodia had less than 24 hours to go under a compromise agreement between President Nixon and Congress. The bombing must stop at 9 p.m. PDT tonight, or 11 a.m. Wednesday Cambodian time, and will spell the official end of U.S. military involvement throughout Southeast Asia.

It will be the first time since 1964 that the U.S. Air Force isn't bombing somewhere in Indo-China.

When the bombing ends, the Cambodian army of some 250,000 men, women and youths in their early teens will be on their own, supported from the air by the tiny Cambodian Air Force a meager fleet of only about 40 obsolete prop-driven fighter-bombers that have none of the sophisticated equipment of U.S. warplanes.

Despite a warning Sunday from deposed Cambodian leader Prince Nordom Sihanouk that victory by his rebel forces in Cambodia is "already practically achieved" and that all foreigners should leave Phnom Penh, the U.S. embassy — largest in the capital with about 200 personnel — said it would stay.

In addition, a force of more than 200 foreign newsmen, television cameramen and photographers were sticking it out to see what happens after the bombing ends.

Since the cease-fire in Vietnam six months ago, the United States has dropped more than 240,000 tons of bombs on Cambodia compared to 160,000 tons of conventional bombs dropped on Japan in the Second World War.

The Pentagon estimates the air war in Cambodia and Laos cost about $442.8 million.

The total cost of the air war is difficult to calculate because the Pentagon has provided only piecemeal figures.

However, it was estimated last January that the total price in lost planes and bombs and rockets fired came then to about $16.5 billion. Aircraft fuel, spare parts and the cost of maintaining air

Continued on Page 2

REBELS TAKE OVER DETROIT PLANT

DETROIT (UPI) — Chrysler Corp.'s Mack Avenue stamping plant was shut down today after a fired worker allegedly attacked two security men with a pipe and about 300 workers seized control of the plant.

The workers said they would not leave the plant until a list of 11 demands were met.

Among the demands were that all workers fired in any disturbance be rehired and there be no disciplinary action against any workers taking part in the disturbance.

Several radical groups not affiliated with the workers were passing out socialist literature outside the plant early today.

It was the second "plant hijacking" by angry workers in three weeks. Two workers earlier occupied a power cage at Chrysler's Jefferson Avenue assembly plant, turned off the power to a feeder line and forced the company to fire a supervisor.

NEWS BRIEFS

Nixon on TV at 6 On Watergate Issue

WASHINGTON (AP)—President Nixon will make his broadcast address on the Watergate scandal at 6 p.m. PDT today, the White House announced.

Rail Parties Talking

MONTREAL (CP) — Both sides in the current rail dispute meet the federal mediator today to react to a proposal from him that he said Monday "certainly merits their attention."

If separate sessions go well, the mediator could call a joint meeting of the parties later in the day.

$5 a Bushel For U.S. Wheat

MINNEAPOLIS (AP) — The first $5-a-bushel wheat trading in United States history occurred at the Minneapolis Grain Exchange today. Spring wheat for delivery in September reached a new high of $5.07 a bushel.

Trading sources said about a million bushels were sold in the opening flurry of trading.

Most Active Stocks

Here are the 2 p.m. prices on the most active stocks traded today on the Vancouver Stock Exchange.

For earlier prices see Page 6.

	Close	Ch'ge
INDUSTRIALS		
Mercuria	.65	— —
Cornat	3.90	—.10
Int. Visual	.27	— —
OILS		
PRP Ex	1.36	+.02
Vargas	.34	+.14
Seneca	2.06	—.24
MINES		
Northair	.86	—.08
Green Eagle	.64	—.06
Bathurst	1.42	+.07
Silver Standard	1.39	—.16
Giant Ventures	.25	+.02

CP EARNINGS UP 72% TO $66.8M

MONTREAL (CP) — Canadian Pacific Ltd. reports net earnings of $66.8 million or 91 cents a share for the first six months of 1973, compared with $38.8 million or 51 cents for the corresponding period a year earlier — a 72-per-cent increase.

The company's trucking operations suffered a slight decline while revenue from shipping slipped $2.2 million, the company said in a statement.

Net railway earnings rose to $30.5 million from $22.9 million.

Bank Rate A Record In U.S.

WASHINGTON (AP) — The U.S. Federal Reserve Board Monday raised its discount rate to a record 7.5 per cent, a move the central bank said was designed to bring the rate into alignment with other short-term rates.

Even with the hike, the rate lags far behind most other money market interest rates.

And, Canadian bank lending rates will likely rise again within the next 60 days, says McLeod, Young, Weir and Co. Ltd., a Toronto investment firm.

In its latest money market letter, the firm says that despite the rise of one-half of one per cent in the Canadian prime rate to 8¼ per cent last week, the outlook for interest rates "remains pessimistic over the near term."

Times News Services

Leaders of both federal opposition parties reacted with outrage today at the "disappointingly thin" action taken by the federal government to curb the food-cost spiral and demanded the immediate recall of Parliament.

Premier Barrett said today the provincial government plans some course of action to combat the rising costs of food in light of Ottawa's "disappointing" response.

But Barrett would not be specific in saying what the government plans to do or how long it will be before the plans are revealed.

He criticized the federal government, saying it is "pointless" to restrict food export licensing without putting a clamp on exports themselves and that it would have been better to put money directly into the hands of pensioners "now, when they need it most."

New Democrat leader David Lewis dismissed the program as "disappointingly thin . . . extremely disappointing."

His caucus will meet next Monday to discuss whether to continue support of the minority government.

Conservative leader Robert Stanfield said the moves amount to "trying to fix broken legs with a Band-Aid without first setting the legs."

A general 90-day prices and incomes freeze is needed, he said.

Lewis said he is pleased by the export controls and by the increase in old-age pensions promised by a more frequent cost of living adjustment.

Both, he said, were ideas put forward by the NDP.

But the prime minister "should have had the courage" to recall Parliament to deal with food costs. The recall demand was echoed by Stanfield.

Tory House leader Gerald Baldwin called the program one of "calculated inertia" and renewed his party's stand for a temporary freeze on wages and prices.

"People want someone with strength at the helm to bring them through this psychological inflation," he said.

He did not put too much weight on Lewis' promise to think over his party's continued support of the government.

"I think he's quite comfortable in his parliamentary pew."

The government plan was merely "a Sermon on the Mount" and "of no substance," he concluded.

Thomas G. Bolton, president of Dominion Stores Ltd., said that during the last three weeks Dominion Stores has been advised of product cost advances by about 150 suppliers.

He also said net earnings for the company in the quarter ended June 16 increased to $2,847,000 or 34 cents a share from $1,480,000 and 18 cents in the first quarter a year ago.

Spokesmen for farm producers are not optimistic that the restrictions can ease the burden of rising prices for Canadian consumers.

Charles Munro, president of the Canadian Federation of Agriculture, said the measures fail to consider the effects of continuing railway strikes and heavy speculating in unregulated food commodity markets.

"The best way to cure the problem is to keep producers profitably producing," he said.

George Morris, president of the Canadian Cattlemen's Association, said the cabinet's export restrictions follow a recommendation made by cattlemen last week—one the as-

Continued on Page 2

BEEF, PORK EXPORT BAN

OTTAWA (CP) — The government Monday imposed export controls on beef and pork and increased payments for those on fixed incomes.

But it rejected price controls, arguing that they could hurt production.

The cabinet met for six hours Monday, discussing inflated food prices and other matters and drafted a statement which proposes:

● Export controls on beef and pork, effective today. The controls will control export of prime table meats to any country, but will allow the export of poorer grades.

Alastair Gillespie, minister of industry, trade and commerce, said, however, that export licences will be granted to permit exports to traditional customers because the program is intended only to protect the Canadian market from being raided to make up for meat shortages in the United States.

● A toughened food prices review board to search out and make public examples of unwarranted price increases.

And, the government says, it is prepared to legislate against "profiteering."

● Old-age security and guaranteed income payments be increased five per cent, effective Oct. 1. The increase comes with a proposal for a cost of living adjustment every three months.

● A federal-provincial conference this fall to develop food policies.

The basic old-age security payment will be increased to $105.30 a month from $100 effective Oct. 1, under a proposal to make cost-of-living adjustments to old-age and guaranteed income supplement payments every three months instead of annually.

The old-age payments to couples also will be increased about five per cent, to $341.80. The monthly payments for the guaranteed income supplement will increase five per cent to $179.16.

Recipients probably won't receive the increases in their October cheques.

Parliament must approve the plan and it is not scheduled to meet until Oct. 15, but payments would be retroactive.

Job Growth Rate Slows

Times News Services

OTTAWA — Canada's steady growth in jobs slowed in July for the first time this year, Statistics Canada reported today.

The nation's unemployment also dropped last month, resuming this year's steady decline that was interrupted by a one-month drift upward in June.

The jobless rate dropped to 5.2 per cent in July from 5.3 per cent in June on a seasonally adjusted basis that accounts for expected fluctuations in the economy.

In British Columbia, the actual jobless rate declined from 6.1 to 5.9 per cent with the total out of work falling 2,000 to 59,000.

The total of Canadians at work rose 119,000 last month to 9,229,000, but since it usually rises more than that in July government statisticians figured it as a seasonally adjusted drop of about 90,000.

Without seasonal adjustment, the actual unemployment rate dropped to 4.8 per cent in July from 5.2 per cent in June.

On both bases, unemployment was considerably below last year's consistent figures of more than six per cent of the work force.

The total unemployed fell 3,000 to 941,000.

The 90,000 seasonally-adjusted drop in total employment in July was sharply up from June's barely noticeable decline of 14,000.

The slackening growth in jobs came after government action raising interest rates and cutting federal spending in an effort to slow the nation's sharp rise in living costs.

Whether Prime Minister Trudeau's latest anti-inflation move, curbing exports of cattle and hogs, will have any effect on employment won't become evident until later in the year.

Government policies to slow the economy are a traditional method of curbing inflation, but generally raise the problem of increasing unemployment as an unwanted result.

"On a seasonally adjusted basis, the employment level decreased in all regions," Statistics Canada said.

"The most substantial change was in Ontario, down 60,000, following an increase of about the same magnitude last month. The level in the Prairie region and Quebec also showed large decreases while the level in the Atlantic region and British Columbia declined slightly," the report added.

"The seasonally adjusted unemployment rate decreased in the Atlantic region, Quebec and British Columbia while it increased in the Prairie region," it said.

"The largest decline in the

Continued on Page 2

INDEX

	Page
Births, Deaths	20
Classified	20-28
Comics	19
Entertainment	15
Family News	17, 18
Finance	6, 7
Prairie News	29
Sports	10-12
TV, Radio	21

Water to Point Only in Crisis

The B.C. government will supply water to the U.S. community of Point Roberts only if there is a fire emergency or if there is danger of drinking supplies running short, Provincial Secretary Ernie Hall said today.

Hall was commenting on a request from Washington Governor Dan Evans, who said in a letter to Premier Barrett that the situation at the tiny community is "extremely critical."

The provincial secretary said B.C. wants to make sure that any provision of water supplies to Point Roberts does not jeopardize the workings of the International Joint Commission, which he said is studying the long-range problems of the 3,100-acre community, bordered on three sides by water and on the fourth by Canada. About 350 Americans and 850 Canadians live in the area.

Hall accused the community of "indiscriminate planning" and said it should not be the responsibility of the provincial government to look after support services for a community which is intended by some to grow to 15,000 people.

As for the Point Roberts' request that water be supplied by the municipality of Delta, Hall said: "There's no damn water in Delta and it's just not enough to ask our people to go without while other areas adjacent to it just go on with indiscriminate planning and these kind of fantastic development programs . . ."

A Vancouver-based development company — Pacific and Western Equities, Inc. — is attempting to amass land and get approval for a $200 million development that would cover more than 1,800 acres, roughly half of the Point Roberts land area.

The development would include a resort hotel, marina, golf course, horse stables, hiking trails, and housing for 15,000.

Harry Sames, chairman of the Point Roberts Water Board, said this would increase the water needs drastically. One solution, he said, would be to pipe water across Boundary Bay from the Blaine reservoir. The cost of such a pipeline, however, was estimated a year ago at upwards of $4 million, far beyond the money-raising capabilities of Point Roberts. If Pacific and Western footed most of the bill, it could be practical.

Apart from a fair bit of general opposition from Point Roberts residents — Canadian and American — who want to preserve a rural atmosphere, the main stumbling block facing the developers is 71-year-old Reno R. Reno, who owns a key 190 acres wanted for the proposed development.

Reno said Pacific and Western has offered him about $866,000 for the land, which would not include his waterfront home. He wants $5 million.

"I like to think my mother didn't raise any foolish children," he said.

Anti-Canadian placards greeted Canadians driving across the border on the weekend.

"Critical Emergency Water Shortage," said one sign. "Canadians Go Home," read another.